Editorial Page - - - 10
Direct Election of Senators.
They Welcome Opera in New York.
Send Them to Jail.
Why Kick Your Congressman?
The Cost of Finishing.
Progressive San Francisco.

The Chicago Daily Tribune.

Sporting Pages - - 12-13
Features Page - - - - - 8
Business Pages - 14 to 15
Want Ads - - - 16 to 21

VOLUME LXIX.—NO. 276. FRIDAY, NOVEMBER 18, 1910.—TWENTY-TWO PAGES. * PRICE ONE CENT. IN CHICAGO AND SUBURBS. ELSEWHERE TWO CENTS.

ROSEBERY WARNS; THEN LORDS VOTE REFORM IN HASTE

Earl Pleads "Time Is Short"; Elective and Appointive Upper Chamber Adopted.

PEERS ARE UNANIMOUS.

Statement Believed Inspired Fixes Nov. 28 as the Date for the Dissolution of Parliament.

STRIKE AT "AMERICAN DOLLARS."

[BY CABLE TO THE CHICAGO TRIBUNE.]

LONDON, Nov. 17.—Without division tonight the house of lords passed Lord Rosebery's resolutions for the reform of the upper house except the one dealing with tenure, which was withdrawn. At the vote there was no serious opposition.

Lord Rosebery, in urging the adoption of the resolutions, said:

"The time is short, my lords. You may have no opportunity after tonight to discuss any resolutions affecting this house." The Rosebery resolutions were:

That the house of lords shall consist of lords of parliament [a], chosen by the whole body of hereditary peers from among themselves and by nomination by the crown, [b] those sitting by virtue of their offices and qualifications held by them, and [c] those chosen from outside.

That the term of tenure of all lords of parliament shall be the same except in the case of those sitting ex-officio, who would sit only so long as they held office by reason of which they sit.

Rosebery Sees End to Problem.

Lord Rosebery said he believed that on these principles it would be possible to reform the upper chamber to a large extent, solve a great constitutional problem, and maintain the ancient constitution of the country without the convulsions incident to a reform by general elections.

In case of a disagreement between the two houses, he said, the dispute should be settled by a joint conference, or, in the event of the failure of the conference, by referendum.

There could be no question, Lord Rosebery declared, as to the choice of the country between a reformed house of lords and the intolerable tyranny of a single chamber.

Lord Curzon strongly urged the adoption of the resolutions as a practical and generous plan for a reformed upper house, in which the hereditary element would not exercise a preponderant influence.

Calls Resolutions Vague.

Baron Courtney, who is regarded as a constitutional authority and is a stanch Liberal, said he thought the resolutions were vague and illusory. He disagreed completely with the view of the government that the constitutional conference having failed, it was impossible for parliament to reach an agreement. He deplored that a threat had been made to take the matter out of the hands of parliament and to appeal to the man in the street.

Lord Lansdowne supported the resolutions on the ground that it was necessary to bring the upper house into closer relations with the democracy.

An apparently inspired statement issued today fixes Nov. 28 as the date for the dissolution of parliament. The government, it is asserted, designs to pass the budget before appealing to the country; the debate on the financial measure proceeding in the house of commons while the lords are discussing the veto bill.

Balfour Makes an Appeal.

Former Prime Minister Balfour gave the lead to the Unionists tonight at a great demonstration at Nottingham, when he outlined the policy with which the party would go to the country whenever dissolution occurs.

The Duke of Portland, chairman of the meeting, in his introductory speech, raised cheers when he asserted that the country was heartily tired of being governed by "an arrogant Irish dictator, paid with American dollars and inflated with American bunkombe and pride."

Mr. Balfour referred briefly to the conference on the house of lords, regretting its failure, but assuring his Unionist hearers that if they knew all the facts they would wholly indorse the decision of the Unionist conferees.

"I am certain we should have been regarded as traitors to our cause had we gone further than we did in the direction of that peace and good will between the parties which I readily admit our Radical co-conferees were anxious to advance," he added.

Tariff Reform Foremost Plank.

Mr. Balfour declared tariff reform was still the foremost plank of the Unionist platform; and among other arguments in favor of it he said Great Britain was trying Canada and the other autonomous dominions too severely in refusing to respond to their professed preferential arrangements. He earnestly insisted that a second chamber was indispensable, but said the hereditary qualification for membership in it must go. It must be greatly reduced in numbers.

Its members, he said, should include persons qualified by distinguished public service, as well as a section elected by the peers, but half the chamber should be appointed by external machinery, election or otherwise.

The present government, Mr. Balfour declared, talked as if it meant to destroy the British constitution in obedience to the British democracy. Nothing of the kind. It was going to destroy it in obedience to the American subscribers to the Irish party. Were they, he asked, going to allow the constitution to be shattered at the bidding of men who, however sincere in their convictions, did not possess even British relations ship? If so, Great Britain would cease to be a self governing country.

Mr. Balfour has now set the seal of his approval on the adoption of "American dollars" as a Unionist election motto.

AN APPEAL FOR THOSE DISTRESSED

(By Prof. Charles R. Henderson.)

THE United Charities already hears the plaintive appeals of the suffering poor, driven to shelter by the chill of winter. Unless $200,000 is subscribed at once, retrenchment will be necessary. To retrench means that a deaf ear must be turned to these appeals; the visitors must be recalled and no longer seek out the helpless ones who would rather starve than beg; and over the door of each branch office, until now an asylum for the despairing, must be writ the legend:

"CLOSED. CHICAGO HAS TOO LITTLE PITY."

SUMMARY OF THE NEWS.

FRIDAY, NOVEMBER 18, 1910.

WEATHER FORECAST.

Partly cloudy and threatening Friday; Saturday probably fair; not much change in temperature; moderate, variable winds.

Sunrise, 6:43; sunset, 4:29. Moonrise, 5:53 p. m.

TEMPERATURE IN CHICAGO
[Last 24 hours.]

Maximum, 10 p. m.. 38
Minimum, 5 a. m.. 25

5 a. m.	25	11 a. m.	27
6 a. m.	30	Noon	26
5 a. m.	29	1 p. m.	27
8 a. m.	30	2 p. m.	27
7 a. m.	30	3 p. m.	28
8 a. m.	30	4 p. m.	28
9 a. m.	28	5 p. m.	28
10 a. m.	26	6 p. m.	28
7 p. m.	28
8 p. m.	28
9 p. m.	28
10 p. m.	28
11 p. m.	27
12 p. m.	27
1 a. m.	26
2 a. m.	26

Mean temperature, 26; normal for day, 33. Excess since Jan. 1, 879.

Precipitation for 24 hours to 7 p. m., trace. Deficiency since Jan. 1, 6.88 inches.

Wind, S. W.; max., 18 miles an hour at 11:26 a. m.

Relative humidity, 7 a. m. 81%, 7 p. m. 80%.

Barometer, sea level, 7 a. m. 30.18, 7 p. m. 30.10.

TELEPHONE CENTRAL 100.

DOMESTIC.

Aviator Ralph Johnstone is killed in Denver; mob fights over body for souvenirs. Page 1.

Andrew Carnegie says he pities sons of rich men. Page 1.

Gompers, at St. Louis convention, demands Asiatic exclusion. Page 2.

Charge of favoritism stirs election of Federation of Woman's Clubs. Page 2.

Holland finds reduction in meat prices due to heavy corn crop. Page 14.

FOREIGN.

British peers vote to reform house of lords. Page 1.

Church appeals to Tolstoi to re-enter fold. Page 1.

Canadian parliament opens with hopes of cementing better trade relations with United States. Page 5.

LOCAL.

Aid of Chicago congressmen is sought in harbor plans. Page 1.

Riots mark activity in garment strike; eleven persons injured as result of outbreaks near shops. Page 2.

More delay in gas ordinance owing to experts seeking "rate" facts. Page 2.

Two brides, deserted by husbands, ask aid of police. Page 3.

Erbstein case will be called for trial Tuesday. Page 4.

Illinois Central graft case is presented to grand jury. Page 6.

POLITICAL.

Democratic state organization slates George W. English for house speakership. Page 4.

O'Laughlin says currency reform legislation probably will be delayed until congress is Republican. Page 6.

MAGAZINE—PAGE 8.

Music and Drama.
Woman and Her Interests.
In the Social World.
Round About Chicago.

SPORTING—PAGES 12 AND 13.

Minnesota football eleven on way to Ann Arbor takes signal practice here.

Stagg eliminates scrimmage from practice to avoid injuries.

Yale and Harvard put on final touches for tomorrow's battle.

Minor league baseball magnates end active business session.

Pugilist Jack Johnson suffers nervous collapse.

MOVEMENTS OF OCEAN STEAMSHIPS.

Arrived.	Port.
CARPATHIA	New York.
CAROLINE	New York.
HAVERFORD	Liverpool.
IVERNIA	Boston.
KEEMUN	Singapore.
LAPLAND	Dover.
MAJESTIC	Southampton.
NIEUW AMSTERDAM	Rotterdam.
Sailed.	**Port.**
ATHINAI	New York.
GERMANIA	New York.
LAURENTIC	Liverpool.
LA LORRAINE	New York.
OCEANIC	Queenstown.
SAXONIA	Messina.
TUNISIAN	Liverpool.

WIRELESS REPORTS.

BALTIC	Out 1,200 miles	Due at New York Sunday p. m.
CALIFORNIA	Out 1,006 miles	Sunday p. m.
CARMANIA	Out 1,800 miles	Sunday a. m.
LA TOURAINE	Out 1,100 miles	Sunday a. m.
ST. LOUIS	Out 1,105 miles	Saturday p. m.
G. KURPURST	Out 420 miles	Due at Plymouth Friday p. m.

New Photography

Is a fascinating art that calls for special equipment and supplies. Much of this is decidedly expensive. Hence it is that bargains or special values in the right photographic material are eagerly sought.

THE TRIBUNE prints each day a Classified column of interesting camera and kodak offerings that are worth looking over right along.

A wealth of good things changes hands through the Want Ads in this well known section—all the best makes and newest improvements, sizes and lenses; brand-new and used, to buy, sell, rent or exchange.

Look this column up in your TRIBUNE and see what today's choice is.

MOVE IN UNITY FOR CHICAGO HARBOR

City's Ten Congressmen Asked to Meet with Council and Drainage Representatives.

URGENT NEED IS SHOWN.

Aldermen Hear Sanitary Board's Engineer Give Plan for Building and Financing.

"The immediate construction of Chicago's long delayed outer harbor"—this is the proposition which will bring together in conference the ten members of congress from Chicago and the harbor committees of the city council and the sanitary district next Tuesday.

The two committees will work out the problem of financing the big $10,000,000 project which has been planned by George M. Wisner of the drainage board, and which will include docks, warehouses, and transportation facilities. The congressmen will be asked to consider the draft of a bill looking to the construction of a big breakwater by the government. It is planned to have this bill presented to congress during the winter.

The "all round" conference was decided on at a joint meeting of the council and drainage board harbor committees in the rooms of the sanitary district yesterday. Mr. Wisner outlined his plans and presented drawings and sketches. The question of financing the construction was discussed and finally resolved itself into a tentative offer that the sanitary district will construct the docks and warehouses if the city decided it cannot finance the undertaking. Then the city, at some future time, may take over the harbor upon reimbursing the sanitary district and paying an interest rate of 4 per cent on the expenditure.

Plans for Six Piers.

"The construction of Chicago's outer harbor should be begun as soon as possible," said Mr. Wisner. "There is not a dock in the Chicago river where a tramp steamer can unload. They all are controlled by the railroads and in this way the railroads control freight rates whether by land or water transportation.

"The plans that have been prepared by the sanitary district are for a north side harbor between Pearson street and the mouth of the river. They are for six great piers, 1,200 feet long, each of which would accommodate four of the largest lake steamers. On these piers would be great warehouses which would accommodate 4,000,000 tons of freight annually—the present annual tonnage which comes to Chicago by the lakes.

"These piers and warehouses could be constructed at a cost of $10,000,000, and they would form one of the best harbors in the country. They would be three stories with teaming, street car and railroad facilities and a subway connection with the Illinois tunnel. They would be on land which now is submerged, but which could be filled in. A dockage charge of 25 cents a ton would pay the interest on the investment, and probably defray the whole cost of construction in a number of years.

Chicago Commerce in Danger.

"If the government will build the breakwater, the work of building a harbor could be started immediately. We could start by constructing two piers, the cost of which would run between $600,000 and $1,000,000 apiece. This is not a large undertaking. But if we wait several years before beginning, Chicago will lose lake commerce which will take twenty years to regain. The project can be made self-supporting, and a canvass of the manufacturing and shipping interests of Chicago indicates a unanimous opinion that the work should begin at once."

The problem of financing the project brought the suggestion that the city could use its extended taxing power. Ald. Littler suggested that the city might issue bonds for the work, and this brought up the proposition that the work be done by the sanitary district.

"If a bond issue is considered, we must consider that it would require a constitutional amendment and that will delay work five years," objected Wallace G. Clark of the drainage board. "If the city is not willing to levy more taxes—and there is every indication that the people would be willing to pay them for such a work—the sanitary district could do the work and later turn the docks over to the city. But the harbor must be owned by the municipality, no doubt about that. The sanitary district never has levied the amount of taxes the law provides it may levy. It has levied less than half the amount and it is making money at a good rate and will make more."

McCormick Approves Plan.

This proposal received the indorsement of President R. R. McCormick and Trustee Henry F. Eidmann.

"There is no reason why the work shouldn't be undertaken at once, either by the sanitary district or the city," said Mr. McCormick. "If the government will build the breakwater, that's all we ask, and that is what Pugh and his associates asked. The difference will be that the city will get the benefit of the harbor and docks and not private interests."

TEA AGENT SWINDLES WOMEN.

Gets Orders for High Grade Product and Sends Them "Chopped Prairie Hay."

Housewives who have been defrauded by a bogus tea agent have appealed to the police. Orders are taken for a high grade tea, but a mixture of cheap tea and what they say is chopped prairie hay, is delivered instead. Attorney Eugene E. Prussing, 1519 Dearborn avenue, whose wife is the latest victim, complained to the police.

The swindler reminds his intended victim of a school day acquaintance and asks that she purchase several pounds of tea at 80 cents a pound.

Then he says he wants to obtain $300 worth of orders to get a horse and wagon to start in business.

POLICE DISCARD BELT AND CLUB

"Emblems of Barbarism," Says Formal Mandate of Oak Park Chief—Be "Gentlemen, Not Savages."

The policemen of Oak Park are to be "gentlemen, not savages," according to formal mandate of Chief of Police George A. Lee. Clubs and belts—"emblems of barbarism"—will be discarded henceforth.

NOTHING DOING.

EXHORTS TOLSTOI TO RESUME FAITH

Church Urges Count, Lying on Sickbed in Log House, to Re-enter the Fold.

LIFE HANGS IN BALANCE.

ASTAPOVA, Russia, Nov. 17.—The church today again urged Count Leo Tolstoi to return to the faith.

The appeal came in the form of an exhortatory telegram addressed to Tolstoi by Antonius, metropolitan of St. Petersburg, presiding over the synod, and the departure of Bishop Cyril of Astapova mark the extreme solicitude of the church to gather Tolstoi into its folds.

The text of the telegram from the Metropolitan Antonius is as follows:

"Since the very first moment of your rupture with the church I incessantly prayed, and I pray now, that God may restore you to the church. Possibly he is soon to summon you to the judgment seat. I implore you in your sickness now to reconcile yourself with the church and the orthodox Russian people. May God bless you."

Keep Telegram from Tolstoi.

Count Tchertkoff and the other attendants upon the sick author decided that it was unthinkable to submit the telegram to Tolstoi in his present condition.

At the time of the writer's serious illness at Crimea in 1900, a similar exhortation was sent to him and secret orders were dispatched to Crimea to allow only the representatives of the church entrance to the bed chamber during what was believed to be his dying minutes, as the synod had determined at any cost to bury him. On that occasion, when he regained consciousness, Tolstoi directed an answer to the clericals:

"Even in the face of death twice two makes four."

Life Believed in the Balance.

Tolstoi's life is believed to be hanging in the balance, although he was sleeping quietly at a late hour tonight. While hope has not been given up entirely and while the strong constitution of the great Russian has carried him through other grave struggles against disease, his system has become so weakened and his heart has responded so feebly to restoratives that it is considered it will be miraculous if he recovers from his present attack.

During the early stages of the inflammation of the lungs from which he is suffering it was the temperature which gave cause for anxiety; now it is the heart. The patient's temperature was not particularly high today, but the heart action was extremely bad. Tolstoi alternated part of the time between unconsciousness and delirium.

Powerful Stimulant Administered.

Early this evening it was announced that the inflammation had been confined to a comparatively small section of the lung and that expectoration was free. The heart, however, caused constant anxiety. Strophanthus, a powerful stimulant, was administered. Oxygen was not resorted to.

The physicians have issued frequent bulletins, in which they refer to the persistent temperature. A clyster was administered as a means of relieving this, and as an immediate result the patient's temperature fell from 101.8 to 100, less however, than was expected. Temporarily there was easier breathing and the pulse dropped slightly.

The stationmaster's house where Tolstoi lies ill is a one story log house. There is room in it only for the count and his attendants. A few sidetracked cars afford the only other refuge from the wintry weather. These are occupied by a crowd of newspapermen. Countess Tolstoi and other members of the family occupy a special car sent from Tula.

Synod May Rescind Action.

[BY CABLE TO THE CHICAGO TRIBUNE.]

ST. PETERSBURG, Nov. 17.—It is reported that the holy synod is discussing the question of rescinding its excommunication of Count Tolstoi. A bishop was quoted today as saying he is convinced that the count wishes to be reconciled with the church. Prayers cannot now be offered for his recovery. It is stated that the clergy at Kozelsk refused their parishioners' request for such prayers.

It is said that Premier Stolypin has apparently requested the synod to leave no clue in deciding the case one way or the other, pointing out the untoward consequences of refusing a Christian burial. The synod, however, cannot go against the canon law regarding excommunication. Some form of repudiation of his error is necessary on Count Tolstoi's part. The bishop of Koboff has gone south, it is believed, on a mission from the synod to ascertain the count's views from himself or friends.

TEXAS EDITOR GIVES ALARM THAT MEXICANS ARE COMING.

Marathon Publisher Wires to El Paso News of Invasion by Armed Force of Sixty from Across River.

El Paso, Tex., Nov. 17.—The editor of the Marathon Hustler wires the following tonight:

"The deputy sheriff at Marfa telephones that an armed band of sixty Mexicans has crossed the river near there and is marching on this town.

"Four scouts have already been started toward the river, and meantime the town officials of Marathon are raising armed men to protect the people."

Marathon is a small town east of El Paso.

GIRLS LOSE LOVE RENDEZVOUS.

Wellesley and Harvard Students No Longer Permitted to Spoon in Famous Gardens.

Wellesley, Mass., Nov. 17.—[Special.]—Walter Hunnewell has closed his famous Italian gardens in the evenings to Wellesley college girls. Mr. Hunnewell's reasons are that it has become impossible for him to take a quiet stroll without meeting spooning Wellesley girls and sighing Harvard swains.

The Hunnewell gardens always have been open to the public. They are within a short walk from Wellesley college. It was a convenient place for Wellesley girls, safe from teachers and with plenty of dark nooks.

Mr. Hunnewell at first gave a courteous hint that he would prefer not to have his gardens visited, especially on Sunday nights. This hint was disregarded. Now there has been posted in the college a notice in which Mr. Hunnewell makes his meaning clear.

Wellesley sighs and saunters along the shores of the lake, where the benches are few and occupied.

PENSION OR SHOOT OLD MAIDS?

Women's Association in Massachusetts Demands One Solution or the Other for Lives of Drudgery.

Boston, Mass., Nov. 17.—[Special.]—The Women's Homestead association, a local organization of considerable membership, today passed resolutions addressed to political leaders, virtually demanding, among other radical things, that single women who have passed their youth be pensioned or shot. The resolutions are as a whole a protest against the hopeless conditions of the surplus female population of New England, who as soon as they are past their youth, often lead lives of drudgery.

COOK COUNTY LEADS IN W. C. T. U

Wins Banner for Making Greatest Membership Gain in Its Class—Missouri First State.

Baltimore, Md., Nov. 17.—Cook county, Ill., won the banner for the greatest county gain in membership of the W. C. T. U., as announced at tonight's session of the thirty-seventh annual convention of that order. Missouri won the banner for the greatest state gain. Michigan drew the prize for district gain, and Warsaw, N. Y., won the local gain banner.

CARNEGIE PITIES RICH MEN'S SONS

Do Not Know What Father and Mother Mean as Do the Poor Boys, He Says.

DR. COLLYER ALSO TALKS.

New York, Nov. 17.—[Special.]—Andrew Carnegie told the General Society of Mechanics and tradesmen tonight that one of his proudest moments had been when, recalling that as a boy he had fired an engine in a bobbin factory, he had "shown the horny hand of toil" and gained admission to the society.

Then Mr. Carnegie started a laugh by admitting that the society, which was celebrating its one hundred and twenty-fifth anniversary by a Founders' day banquet at Delmonico's, had beaten him to it by being first in the library founding business in New York.

"It is not the money I give for libraries or anything else that I think of chief moment," said Mr. Carnegie. "It is not what I do, but what I stimulate and induce the other party to do. It's not what you do for a community, but what you get them to do for themselves, that counts, and I never sowed seed to better purpose than when I gave to this society. Nowhere else is so much good work done for such small expenditure."

He Would Prefer to Be Poor.

After telling how he had qualified as a son of toil, Mr. Carnegie said that if he had to choose a home into which to be born he would choose one of poor people.

"I pity the son of the millionaire," he said. "He doesn't know what father and mother mean. It is the poor boy who has in his father a guide and instructor and in his mother a washwoman, cook, seamstress, and saint and angel. That is the kind of boy who will push through the world when he thinks what his mother has done for him. And I pity from the bottom of my heart the millionaire's son who did not have such a mother as I had."

Among the 200 members, their wives and guests present, were the Rev. Robert Collyer, formerly of Chicago and now pastor of the Church of the Messiah, and former Gov. Franklin Murphy of New Jersey.

Collyer Starts Reminiscences.

Dr. Collyer started the reminiscences which Mr. Carnegie took up.

Quoting from the society's motto, "By hammer and hand all arts do stand," Dr. Collyer said he sometimes felt that "two folks have been welded into one in this old man," and that he was sure he thought a great deal more of the young blacksmith who was his younger self than he did of the man then trying to speak to the society.

He spoke of the day, more than fifty years ago, when he landed in New York from England, a poor boy with nothing but his trade to face the world, and said:

"I'm fond of that fellow. He wasn't handsome, he didn't like his own nose, but he was a fair to middling blacksmith—could shoe a horse or even a donkey."

Then he told how he had looked in the newspapers for a job and had found work at his trade. "I think better of that man back fifty years ago than I think of myself standing here," he said. "He could stand all day at an anvil, and could turn out twelve dozen horseshoes in a day."

Tells of the Stolen Sermon.

Dr. Collyer recalled how he was "called" to preach and that his first sermon was in three parts, the first and last his own, but the middle stolen. He forgot to p[illegible] the middle part, which he felt was quite t[illegible] best of the discourse.

Leaving the forge for the pulpit, he related how he had been in Chicago at the time of the great fire and how, when the story he had told his congregation that he would take care of himself without a salary got abroad, Cornell university sent him word that if he would make a horseshoe and send it to Cornell he should have $1,000 for his people.

AVIATOR KILLED; MOB SWARMS ON BODY FOR RELICS

Ralph Johnstone Dashed 500 Feet to Death at Denver Flying Meet.

SPOILERS TEAR OFF GLOVES

Band Plays Ragtime as Body Is Borne from Field; Game Fight for Life Is Vain.

SPIRAL GLIDE BREAKS PLANE.

YEAR'S FATALITIES OF THE AIR.....41

Denver, Colo., Nov. 17.—[Special.]—Ralph Johnstone, holder of the world's altitude record of 9,714 feet, was killed today in a sheer fall of 500 feet into the inclosure at Overland park, in the sight of several thousand men and women.

Had his death been part of the prearranged program of the aviation meet, in which he was a participant, the event might have assumed more of the gory features of the traditional Roman holiday. But this is doubtful.

For possibly before the last breath of life had departed from the mangled form beneath the tangle of steel and wood that had been an aeroplane, a horde of male and female souvenir hunters, who, in their rush to be in at the death had distanced the police, fell upon it and fought for "mementos of the occasion."

Even Tore Off Aviator's Gloves.

Frantic for souvenirs, the spoilers quarreled and pulled and tugged among themselves even for the possession of the gloves that had protected Johnstone's hands from the cold.

These had been torn from his hands by the first of the mob, but even more heartless was the action of one man, who, cheated of any other booty, tore a splinter of the machine from Johnstone's body and ran from the scene, bearing his trophy with the aviator's blood still dripping from its ends.

The police finally drove the crowd back and made way for the surgeons, but there was no need for their services. No one thought to order the band to stop playing, and as that organization was under contract it blared away, apparently unconscious of the tragedy, accompanying the slow march of the cortege that bore Johnstone's body to the aeroplane sheds with the ragtime strains of "The Grizzly Bear."

Death After One Good Flight.

Johnstone's death was perhaps the most dramatic in the history of aviation. It resulted from his effort to give the spectators an added thrill with his most daring feat, the spiral glide, which has made the Wright aviators famous.

It was the second Johnstone had made in the afternoon. In the first flight, when he was in the air with Hoxsey and Brookins, he had gone through his usual program of dips and glides with the machine apparently under perfect control. Then Johnstone rose again, and after a few circuits of the course to gain height, headed toward the foothills.

Still ascending, he swept back in a big circle, and as he reached the north end of the inclosure he started his spiral glide. He was then at an altitude of about 800 feet. With his planes tilted at an angle of almost 90 degrees, he swooped down in a narrow circle, the aeroplane seeming to turn almost in its own length.

Fights Gamely for Life.

As he started the second circle, the middle spar which braced the left side of the lower plane gave way and the wing tips of both upper and lower planes folded up as if they has been hinged.

For a second Johnstone attempted to right the plane by warping the other wing tip. Then the horrified spectators saw the plane swerve like a wounded bird and plunge straight toward the earth.

Johnstone was thrown from his seat as the nose of the plane swung downward.

He caught on one of the wire stays between the planes and grasped one of the wooden braces of the upper plane with both hands. Then, working with hands and feet, he fought to warp the planes by main strength so that their surfaces might catch the air and check his descent. For a second it seemed that he might succeed, for the football helmet he wore blew off and fell much more rapidly than the plane.

Turns Over High in Air.

The hope was momentary, however, for when about 300 feet from the ground the machine turned completely over and the spectators fled wildly for safety as the broken plane, with the aviator still fighting grimly in its mesh of wires and stays, plunged among them with a crash.

When the first spectators reached him his body lay beneath the engine of the biplane, with the white planes that had failed him in his time of need wrapped about it like a shroud. Nearly every bone in his body was broken.

The machine fell on the opposite side of the field from the grandstand, and there were only a few hundred near the spot, but physicians and police were rushed across as soon as possible. Physicians declare death must have been instantaneous and Johnstone's back, neck, and both legs were broken, the bones of his thigh being forced through the flesh and the leather garments he wore.

Hoxsey Sees Death from on High.

Arch Hoxsey, who in a previous flight this afternoon had reached an altitude of 2,500 feet, had risen just before Johnstone began his fatal glide and was in the air when the accident took place. As he swung around the other end of the course, he saw that Johnstone had fallen and guided his machine directly over the body of his friend. He descended as soon as he could bring his plane to the ground, and rushed to the wreckage, where he and Walter Brookins helped [illegible]

the mangled body to an automobile, which later brought it to the city.

Many of the spectators were watching Hoxsey's flight, and did not see Johnstone's machine collapse, but a woman's shriek, "My God, he's gone" drew every eye in time to see him dashed to death upon the ground.

It would seem that many incidents had happened throughout the aviation meet to warn the ill fated aviator. Yesterday in alighting Johnstone broke the left wing tip of his machine against the fence. It was the same tip that finally gave way and caused his death.

Today, when he started on his first flight one of the wheels on which the aeroplane runs along the ground gave way, and had to be replaced. As he prepared to start for his last flight a fox terrier that had broken through the fence stationed itself directly in front of the machine and, barking frantically, refused to be driven away. As the machine rolled down the track one of the wings swept above the dog, which pursued the machine until it lifted into the air.

In discussing his flights in this rare atmosphere yesterday, Johnstone declared he would attempt no "tricks" here, as he considered it too dangerous. Evidently, however, he believed he had solved the problems of this altitude when he departed from his determination.

Hoxey's daring flight far over the foothills seemed to fire him with a determination to outdo his teammate, for the first spiral, which he made safely, was by far the most daring any of the aviators had attempted at this meet.

Laughed at Fear of Death.

Kansas City, Mo., Nov. 17.—When Ralph Johnstone, who was killed in an aeroplane accident in Denver today, started to leave the home of W. M. Federmann, his uncle, here last Sunday on his way to Denver to take part in the aviation meet there, Federmann said:

"I suppose I'll receive a telegram one of these days to come after your remains."

"Not mine," said Johnstone, shaking his relative's hand, and smiling. "When I make a flight, I have my plans well laid. Before I leave the ground I know exactly what I am going to do. Don't worry about me being injured."

The dead aviator was born here thirty years ago. His parents are dead. An invalid sister, Miss May Johnsone, lives in Moberly, Mo. Johnstone's wife and two children, a boy and a girl, are in New York.

Johnstone was a trick cyclist before he became an aviator. He traveled extensively abroad, giving exhibitions on his bicycle. He met in Berlin the girl who later became his wife.

Johnstone's Widow Prostrated.

New York, Nov. 17.—Johnstone's widow got the news of her husband's death from Wilbur Wright, who is in this city. She was so prostrated that she denied herself to callers.

GERMAN BALLOON IS LOST.

[BY CABLE TO THE CHICAGO TRIBUNE.]

BERLIN, Nov. 17.—The balloon Saar, which ascended last Sunday with two military officers and a civilian aboard and has not since been heard of, has been given up as lost. The torpedo boats which searched the North sea for the balloon have given up the hunt and returned.

The captain of the Swedish steamer Godhem, which arrived today from Lowestoft, England, reported that on Sunday night he saw a big balloon drifting in a northwesterly direction.

He hailed the aerial craft, but received no response. He believed, however, that there were men in the basket.

GRAHAM BOOM GETS A BOOST WHEN THE LEADERS RETURN.

Democrats Are Told His Nomination Is Necessary to Preserve Party Organization—Machine at Work.

Andrew J. Graham's mayoralty boom went along on the high speed yesterday, beginning immediately with the return of the Democratic pilgrims from French Lick.

Messrs. Sullivan, McCarthy, and the rest of the leaders in the Cook county Democratic organization, within a few hours after they had alighted at Dearborn station, made it so plain the nomination of the west side banker is an absolute necessity from an organization standpoint that by nightfall the final word of the machinery was pretty well spread over Chicago.

The tidings caused Mr. Graham to be interviewed as to his views concerning municipal questions which may or may not be issues in the impending mayoralty campaign.

Mr. Graham in the afternoon interview said: "Taxation is the city's most present, greatest trouble, in my judgment. Taxes are too high. Assessments must not so nearly confiscate property. They have been increasing gradually for many years until now taxes form a burden greater than property owners should have to bear. This applies to all classes of property."

In the same interview Mr. Graham commended highly the plans of the Commercial club for the physical improvement of Chicago, but is quoted as saying that taxation is now so high than added assessments should not be made for the purpose, and expressed the opinion that the added bond issues will not do the work.

COUNT FAILS TO SMUGGLE NOTE TO WIFE IN HOSPITAL.

De Beaufort's Lawyer in Disorderly Conduct Case Quits Him Because He "Talked Too Much.

Count von Mourik de Beaufort suffered two disappointments yesterday. The lawyer who represented him in the Municipal court last Friday withdrew from the case, and a plan to smuggle a note to the countess at St. Luke's hospital failed.

The lawyer broke with the count after learning his client was talking too much, and when the latter retired for the night he was in a highly nervous state, worrying over who would represent him at the disorderly conduct hearing growing out of his rumpus at the hospital.

It is understood the count will demand a jury trial, which means further delay.

In the afternoon a young man who gave his name as Rodgers telephoned the newspapers to send a reporter to a saloon at Chicago and Milwaukee avenues to negotiate for a letter the count had intrusted to Rodgers to smuggle to the countess. Rodgers explained that his sister is a nurse at the hospital. He "guaranteed" its delivery to the countess.

The letter was full of sentimental expressions and sought to draw from the countess whether she approved of the steps being taken by her father, Martin H. Kilgallen, for a divorce. Assistant Supt. Meigs of the hospital learned of the note scheme and laid plans to capture the schemer, but without success. The note was not delivered.

Entertainment Aids Charity.

Several hundred dollars for charity was realised from an entertainment given at the North Side Turner hall last night by the Gesellschaft Erholung in celebration of its silver anniversary. The program consisted of vocal and instrumental music.

Aviator Killed at Denver Meet.

RALPH JOHNSTONE

CORPSE A GUEST EIGHT YEARS

Body Found in Trunk Long in New Yorker's House.

SEALED IN A METAL BOX.

Finder Says Former Boarder Left Receptacle with Him.

New York, Nov. 17.—[Special.]—A trunk—in outward appearance cheap and flimsy and harmless, but within elaborately contrived for its purpose—containing a human body, was found this afternoon in the basement of the tenement at 450 West Fifty-fourth street. It had been in the basement for eight years unlouched and its contents are in a condition which will make identification difficult.

Philip Meagher, a steam fitter, who occupies a flat on the third floor back, was considerably excited when he told Lieut. O'Neill about the trunk. Meagher had broken the lock and lifted the wood of the cover and had found another trunk of metal within.

Says Boarder Left Trunk.

It was Meagher himself who had brought the trunk to the tenement eight years ago. William Lewis, a driver, had boarded with Meagher for six months or so when the Meaghers lived in Forty-seventh street. Lewis had brought the trunk with him, Meagher says, and had told him it contained artists' material. When Lewis went away, Meagher say, he told Meagher to take care of the trunk until he returned. He promised to come back and get it some day and asked Lewis not to open it.

Soon afterward Meagher moved to 450 West Fifty-fourth street and took the trunk along. Recently Meagher made arrangements to move again and the question came up what to do with the trunk. He finally determined to go down and break it open and if what was inside was of sufficient value to make it worth while carting it and storing it for another term he would take it along; otherwise he was going to throw it away.

Body Partly Mummified.

Inside the wooden box Meagher found a zinc box with a cover hermetically sealed. The space between the metal and wooden boxes was filled with newspapers, laid in flat. The dates of these range from Feb. 19 to April 20, 1902. Detectives broke open the metal box and found what appeared to be a human body. It was badly decomposed in parts and in parts appeared to be mummified. The body lay on its back and the arms were crossed over the breast.

SAYS POLITICAL CONTROL IMPROVED COUNTY HOSPITAL.

Dr. J. B. Murphy at Physicians' Banquet Asserts Institution Is Better than Under Medical College Rule.

Placing the Cook county hospital in the hands of the politicians by removing it from the supervision of Rush medical college has made it what it is—one of the greatest and most serviceable in the country.

This was the opinion expressed by Dr. John B. Murphy, who reviewed the history of the hospital in an address last night at the joint banquet in the Auditorium hotel of the Cook County Hospital Alumni association and the Society of Medical History of Chicago. Dr. William E. Quine previously deplored the removal of the hospital from the supervision of the medical college.

"I desire to take exceptions to the doctor's statement," said Dr. Murphy. "When the hospital was removed from the influence of Rush Medical and given to the politicians it began to grow. There are but few larger in the world."

Dr. Frank Billings spoke of its political history and of those who had been interested in its management. Two hundred physicians attended the banquet.

Club Has Thanksgiving Luncheon.

The annual Thanksgiving luncheon of the Nakama club, 210 Lake street Oak Park, was attended yesterday afternoon by 125 members and guests. Five former presidents of the club were the chief guests.

NOVEL VARIETIES MARK LAND SHOW

Model Farm, Roadmaking Machines, and Army Artillery Displayed.

NO REHASH OF DETAIL.

Arizona Dates and Spineless Cacti Exhibited; Louisiana Offers Tract.

The beauties of the Land Show will be a revelation this year even to habitués of last year's exhibition. The Coliseum has been turned into a fairyland of white columns, in the midst of which is set a replica of the historic Santa Fé mission.

New material and new features throughout characterize this great show of land products. It is not a rehash of former shows. Strange and new fruits and plants in rich abundance have been gathered for the decorations. Exhibitors assert it never will be possible under any one roof in any year to bring together all the products of the western empire in a comprehensive exhibition.

That they are inexhaustible will be believed readily by visitors. A study of details shows seemingly no limit to the varieties of grains and fruits displayed in the pavilions.

Variety Stimulates Mind.

A visit will be a quick and radical cure for the notion that a land show is a dull place to go or that farm products are tiresome things to look at. There is variety to stimulate curiosity on every side. Strange new fruits of every color of the rainbow lure the eye from aisle to aisle. The 184 varieties of dates grown in Arizona are seen at the Land Show.

The grain and fruit exhibits are varied by model road making machines in operation, a huge sixty horsepower traction engine, moving pictures of farm operations in the lecture room, the United States government exhibitions in the balcony, which comprise a comprehensive display of mountain and field light siege artillery and model warships, a model of the Panama canal, and an exhibit from the department of agriculture including that of the bureau of animal industry.

Bungalow on Model Farm.

A feature that will attract attention is the model farm. On a platform ten feet square an ideal farm has been laid out with a bungalow farmhouse, artistic outbuildings, and with fields platted for balanced diversified crops, orchards, and chicken runs. The miniature orchard is planted with tiny trees, microscopic chickens are in the yard, lilliputian cattle graze in the pasture, and all the work of the farm is going on on the same scale.

The model road making machines illustrate methods of turning the rough trail into the finished highway with drains at the sides and crowned according to most approved ideas. Six different machines perform the successive operations on the roads and all are shown in action.

The Santa Fé mission will be a center of attraction throughout the show. Sixteen Hopi Indians with three papooses will inhabit the mission. Half the band reached here last night. The rest will arrive today. The Indians are potters and basket makers and will ply their immemorial trades during the show. The dean of the potters, Nampeyo, is said to be the foremost living exponent of the craft.

Will Dance Every Evening.

The Hopis will give their ceremonial dances daily, one taking place every afternoon in the plaza before the mission and two each evening.

Among the new varieties of plants in this year's show will be seen the perfected Burbank spineless cactus. The edible cactus is a thick dark green disk fifteen inches across and three inches thick. Four other smaller disks are attached to its edge. Dimples show the sites of the eliminated spines. The spineless cactus is said to be eaten eagerly by cattle. Its flesh is watery, like that of a watermelon, but of tougher fiber. A variety that will have a flavor that human beings will relish is now being sought by hybridisation.

Louisiana has added a plantation to the list of farms to be given away during the Land Show. It is the intention of the boosters from the south to give the farm on the day set aside for Louisiana and the Panama exposition. The acreage and the location will be announced during the next week.

Gov. Jared Y. Sanders will come to Chicago on New Orleans day at the head of a large delegation from the south.

Teachers in the public schools are showing great interest in the Land Show. In a letter one of the teachers said she believed the exposition would be of the greatest value to school children. For one thing, she said, the children will learn many points in geography and will be made to realize in a practical way the immensity of the country and the wealth of its resources, and may be attracted eventually to farms.

Novel Exhibit for Land Show.

WANT ALIENS IN THE WEST.

Springfield, Mo., Nov. 17.—[Special.]—Invitations to governors and immigration commissioners in the central west and southwest states to attend a conference in St. Louis to take steps to obtain national legislation which will send desirable immigrants from the congested eastern cities to the undeveloped country in the middle west will be sent out soon by Gov. Hadley. The action will be taken at the request of John H. Curran, chief commissioner of the Missouri state board of immigration.

Although the exact date of the conference has not yet been decided, the meeting probably will be held in December.

The fact that President Taft recently declared he would favor any plan which would result in diverting immigrants from the crowded cities to the western agricultural country is evidence that the proposed plan will be aided by the nation's chief executive.

The fact that Ellis island is the landing place of practically all the alien immigrants, most of whom have little money, has attracted the attention of nearly every immigration board in the west. A number of these boards have representatives there to urge the better class to come west, where conditions offer many opportunities, but at present only about 5 per cent of them are taking advantage of this help. In order to divert this great army from the cities it will be necessary to get some legislation through congress. This will be the primary object of the meeting to be held in St. Louis.

GOMPERS WANTS DOOR SHUT ON JAP

Exclusion of Asiatics Demanded by Labor Leader at St. Louis.

PLEA MADE FOR HEALTH.

Mitchell at Convention Asks Laws to Prevent Occupational Diseases.

[BY A STAFF CORRESPONDENT.]

St. Louis, Mo., Nov. 17.—[Special.]—Exclusion of all Asiatics, including the Japanese, was demanded in a speech given by President Samuel Gompers of the American Federation of Labor at a banquet this evening to the convention delegates.

The speaker declared that he would stand aside for no man in his desire for the brotherhood of man, but the invasion of Asiatics, he said, was a menace to American standards of life and must be combated by the white race if it hoped to maintain supremacy on the American continent.

President Gompers' utterances were received with tremendous cheers by the 400 labor men and fraternal delegates at the banquet. Delegates from California and other parts of the Pacific slope stood up on chairs, cheered, waved handkerchiefs, and yelled:

"Good boy, Gompers, now you're talking. California is proud of you."

The labor chief's subject was "A Review of Organized Labor."

Can't Be Assimilated, He Says.

"Our labor movement is not understood in Europe as it should be," said President Gompers. "We have many things to contend with. A condition, not a theory, confronts us in America. On our western coast we are witnessing an invasion of a people who can't be assimilated with our nation. Only the men of labor who are there on the watch towers of the coast and are face to face with this invasion can understand what it means to them and to the workers of our country.

"I take second place to no man in my desire to see fulfilled the dream of a brotherhood of man, but I say that the maintenance of the civilisation of America and the standard of living depends upon the supremacy of the Caucasian race on this continent."

Asks Laws to Prevent Disease.

John Mitchell, former head of the United Mine Workers of America, presented a resolution at the convention today pleading for legislation in the several states designed to prevent occupational diseases, such as phosphorous and lead poisoning in match making, paint factories, mining, and other industries.

Mr. Mitchell pointed to the Illinois and other state occupational disease commissions as being engaged at present with investigating the subject of industrial diseases with a view to recommending bills to their respective legislatures.

Fight Against Steel Trust.

Delegates of the longshoremen's union started a fight against the United States Steel corporation in a resolution declaring that agents of the steel trust are maintained in Europe for the purpose of supplying cheap labor for the American steel industry. The resolution declared that the agents "export from Europe to the steel trust a large number of criminals that become a menace to the community." The resolution directs the executive council of the federation to make an investigation of the traffic with a view of prosecuting the steel trust.

The establishing of a "children's bureau" in the federal department of commerce and labor is urged in a resolution introduced by President Matthew Woll of the photo-engravers' union. A bill providing for the adoption of such a bureau is pending in congress, and the resolution urges the adoption of the bill.

Developments today indicate that little if anything will be done by the convention in aid of the Chicago clothing strikers. Delegate Charles D. Wheeler of the Chicago Federation of Labor failed to get the desired support from the delegates of the United Garment Workers of America for proposed measures to help the strikers.

Nothing Adds More

to the attractiveness of a home than a set of

Solid Mahogany

Nest Tables

We show a very large selection, in which each piece is an individual gem. We submit a few representative values for comparison.

Set of four, made of selected solid Cuban mahogany. Size of largest table, 18½x28 inches. Price—

$27.00

Same as above, with inlaid wood lines. Price—

$32.00

Set of four, made of solid mahogany with inlaid lines. Largest table, 18½x29 inches. Has inlaid design in each corner. Price—

$40.00

Set of four, made of selected solid Cuban mahogany, with quaint posts and feet. English reproduction. Size largest table, 16x28 inches. Price—

$40.00

Set of four, made of selected Cuban mahogany with brown satin ribbed lines. The smallest table is fitted with drawer. Size of largest table, 19x29 inches. Price—

$48.00

In addition to the above we have others at $50.00, $55.00, $60.00 and

$65.00

At

Cowan's

Five floors at

203-207 Michigan Avenue

The Fine Arts Building

—MOSSLER CO.
50 Jackson Blvd.

More $25 Values!

(Friday and Saturday)

Integrity is the foundation of this business. When we say we'll do a thing, *we do it.*

The "British Model Sack"

We have been making some great boasts lately about *our great values* in both *suits and overcoats* at **$25.** We are *backing it up* every day by giving better and better value at that price. Garments that would warrant a *much greater price* are being sold at $25.

Every size to fifty—Junior or Senior—extreme or conservative—slim or stout and *plenty* of choice styles of each.

Special values at $25! Suits and Overcoats—price range, $20 to $50.

Dress Clothes and Tuxedos at $35.

Mossler Co.
Clothes for Men and Young Men
50 Jackson Blvd.

SATURDAY BARGAINS

SPECIAL PRICE COMBINATIONS

1 bot. Sunnybrook	$1.25
1 bot. Port Wine	
1 bot. Sherry Wine	
1 bot. Hennessey's Brandy,	$1.84
1 bot. Claret Wine	
1 bot. Rhine Wine	
½ gal. De Kuyper's Gin ...	$1.39
1 bot. Blackberry	
1 bot. Sweet Catawba	
1 bot. Old Crow	$1.39
1 bot. Cal. Angelica	
1 bot. Cal. Muscatel	
1 bot. Port	69c
1 bot. Angelica	
1 bot. Sweet Catawba	
1 bot. Blackberry	

FINE DOMESTIC WINES

Port, gallon	79c
Sherry, gallon	89c
Star Lake Brandy, Bottled in Bond (6 y'rs old), large bot.	$1.25
Genuine OLD ROSE Whiskey, full qt., $1.00; gallon ...	$3.75

OLD ROSE DISTILLING CO.

13 STORES IN CHICAGO
All One Phone—Yards 743
Phone Orders Delivered

3539	South Halsted Street
3842	Cottage Grove Avenue
6238	South Halsted Street
4713	South Ashland Avenue
3107	Wentworth Avenue
4330	South Ashland Avenue
550	North Avenue
2449	West North Avenue
2827	North Clark Street
503	North Clark Street
1976	Milwaukee Avenue
6312	Cottage Grove Avenue
9034	Commercial Avenue

Tudor Dining Chairs, in Beautiful Fumed Oak, $6.25

Genuine German Goatskin Leather Cushion Seat

As the result of unusual conditions we recently were able to secure practically the entire factory stock of a famous make of furniture in the Tudor style, at a notable concession in price. Our customers are receiving the benefit of the saving.

The dining chair illustrated is a typical value. There are other dining room pieces, together with a large display of pieces for the living room—tables, davenports, chairs, etc., etc.—all similarly attractive values.

All of this furniture is of a high order of merit in both materials and construction.

The Tobey Furniture Company

Wabash Avenue and Washington Street

"The Crown Has It."

The person who uses our new Perfume

LUNE DE MIEL

(Honeymoon)

Creates an atmosphere that is as charming as it is refined.

Sold Everywhere.

SPECIAL OFFER.—Mlles bottle of "Lune de Miel, also sample of BATHODORA and our book, "The Fashion Book of Perfumes," sent for 10 cents (postage) and your dealer's name.

Crown Perfumery Co. of London
Makers of Crown Lavender Salts
Dept. T, 20 East 10th St., New York

Our stores will be open next Tuesday and Wednesday evenings.

OUR steadily growing business warrants adding The Chicago Tribune to our list of advertising mediums. Those of its readers not yet acquainted with our high standard of merchandising will find this a particularly opportune time to provide for their dress requirements at our big progressive stores. Never in the history of our business have the assortments been as large and representative of current style-tendencies as those embraced by our present Thanksgiving display.

Of special interest are the strong lines of men's new Box, Chesterfield, Form-fitting, Presto, Convertible and Ulsterette Overcoats, in fine all-wool plain and fancy materials, at these moderate prices, **$15, $20 and $25.**

KLEE BROS & CO.

Milwaukee Avenue and Division Street — *Ogden Avenue and Twelfth Street* — *Belmont Avenue and Lincoln Avenue*

The Chicago Tribune.

Voting Coupon—Good for 1 Vote

For any regularly nominated candidate in The Chicago Tribune's House and Lot Contest

Name of Candidate.....

Street Address.....

City or Town.....

If more than one hundred coupons are turned in at any one time in behalf of any one candidate they should be tied up in separate packages of one hundred each. The name of the candidate need only be written on the top coupon of each such package, and mailed to Contest Editor, Room 510, Tribune Building. Be sure the votes are counted correctly.

NOT GOOD AFTER DECEMBER 10th, 1910.

ADVERTISE IN THE TRIBUNE.

SUBSCRIBE FOR THE TRIB

OSSLER CO.
ackson Blvd.
$25 Values!
day and Saturday)
y is the founda-
is business. When
e'll do a thing, we

British Model Sack"
ve been making
at boasts lately
r great values in
s and overcoats at
are backing it up
by giving better
r value at that
arments that would
much greater price
sold at $25.
ize to fifty—Junior
—extreme or con-
—slim or stout and
choice styles of
al values at $25!
d Overcoats—price
20 to $50.
othes and Tuxedos
at $35.
ssler Co.
r Men and Young Men
ckson Blvd.

URDAY
ARGAINS
SPECIAL
COMBINATIONS
brook..... $1.25
Wine.....
y Wine.....
ssey's Brandy, $1.84
Wine.....
Wine.....
yper's Gin... $1.39
berry.....
Catawba....
row..... $1.39
Angelica.....
Muscatel.....
..... 69c
ica.....
Catawba....
berry.....
OMESTIC WINES
..... 79c
..... 89c
randy, Bottled in $1.25
rs old), large bot.
D ROSE Whiskey, $3.75
1.00; gallon...
ROSE
LLING CO.
ES IN CHICAGO
hone—Yards 742
s Delivered
alsted Street
age Grove Avenue
th Halsted Street
th Ashland Avenue
rth Avenue
hland Avenue
enue
th Avenue
ark Street
th Clark Street
waukee Avenue
age Grove Avenue
ial Avenue

H...
who ... our new Perfume
LUNE DE MIEL
(Honeymoon)
an atmosphere
as charming as
ained.
verywhere.
FER—Bijou bottle
also sample of
our book, "The
rfumes," sent for
and your dealer's
rmery Co. of London.
Crown Lavender Salts.
East 20th St., New York.

THE TRIBUNE

STRIKE ACTIVITY MARKED BY RIOTS

Police Kept Busy in Day's Disturbances Near Garment Factories.

ELEVEN ARE INJURED.

One Shot; Patrolmen and Driver Hurt in Collision While Answering Call.

Frequent clashes between the police and striking garment workers marked the continuance of the strike yesterday. Several shots were fired in different disturbances, and as a result of rioting which followed efforts to disperse crowds of pickets in the vicinity of shops affected by the present labor trouble eleven persons were injured.

Among those most seriously hurt were:

ADLER, JOSEPH, 19 years old, employed by the International Tailoring company; stabbed in the back at Jackson boulevard and Market street; taken to the Practitioners' hospital.

CROWLEY, CORNELIUS W., patrolman, 1909 Clifton Park avenue; teeth knocked out and knocked; taken to his residence.

FLOWER, THOMAS, private detective, 2220 Calumet avenue; shot in the leg while trying to disperse crowd of strikers at Fifth avenue and Harrison street; taken to St. Luke's hospital.

Other hurts, to the extent of bruises were Fred Becker, John A. Buckley, Michael Cheney, John R. Connery and William H. O'Leary, policemen; D. J. Karnett, police sergeant; James J. Healy, a patrol wagon driver, and Andrew Michaels, a striker.

Some Hurt in a Collision.

The policemen and patrol wagon driver were injured while responding to a riot call from West Twenty-second street and South Sawyer avenue. The patrol wagon was struck and partly wrecked by a street car at West Twenty-seventh street and Lawndale avenue.

Flower was hurt while aiding the police when it was reported rioters were on their way to break into the plant of the Royal Tailors, 419 Fifth avenue, where nonunion help is employed.

Mrs. Magdalina Debona, 354 Mather street, a striker, was arrested by the police when they found a revolver in her possession which showed signs of having recently been discharged. She said that she did not shoot Flower, but picked up the revolver after it had been fired by a man. Her statement was corroborated by T. Scabblo, 608 West Harrison street, another striker, who told the police he saw the woman pick up the weapon.

The strikers were driven across the Harrison street bridge to the west side.

Incipient Riot Is Quelled.

Policemen from the Chicago avenue station quelled an incipient riot at West Chicago avenue and Larrabee street in the morning, when a crowd of about 300 striking garment workers, men and women, attacked nonunion Italians who were on their way to work in downtown tailor shops.

Strikers caused disturbances in the Desplaines street district at West Adams and South Halsted streets by blowing horns. When they reached South Green street and West Jackson boulevard a riot call was sent in and the crowd dispersed by the police.

Clara Fink, 18 years old, of 561 Maxwell street, a striking garment worker, was arrested late in the afternoon by Patrolman Hart of the Thirty-fifth street station at Van Buren and Market streets and was locked up at the Harrison street station. She was released on bond.

Hart charged she failed to leave with a coat ordered from in front of a garment shop.

Forty men said to be strikebreakers brought to Chicago from Pittsburg had to be escorted from the Marco hotel, 836 Dearborn street, to the shops of Albert Decker and Abraham Cohen, 317 Franklin street, by a detail of police.

Leaders Attend a Conference.

From 9 o'clock in the morning until 3 o'clock in the afternoon, a joint conference of representatives of the Chicago Federation of Labor, the United Garment Workers of America, United Garment Workers District council No. 6, the Women's Trade Union league, and the strike committee was held at 175 La Salle street.

A report that the conference was held to consider the advisability of the Chicago Federation of Labor recommending a general strike of the trades allied with the garment workers was denied by President Fitzpatrick, Mrs. Raymond Robins, and others present.

President Robert Noren of the garment workers' union announced at night that with the money and provisions now on hand and coming in from day to day, the striking garment workers would be able to hold out against their employers at least three weeks longer.

Use of Spies Charged.

The charge was made by the garment workers' union that spies have been employed by the clothing manufacturers. Two girls, members of the union, and who have been attending the meetings of the union in Columbia hall, were seen coming out of one plant, according to Joseph Levenson, chairman of the striking garment workers, who formerly were employed there. The girls admitted that they were spies, he says, and were ejected from the union.

A second distributing station to be started by the Chicago Federation of Labor will be opened this morning at 1863 Blue Island avenue. About 800 families will be cared for.

ROB IN SHADOWS OF A CHURCH; COW VICTIM WITH REVOLVERS.

Three Masked Men Operate Near St. Michael's Edifice—Suspects Arrested Not Identified by Victim.

Gustave Olson, 1801 Cleveland avenue, was dragged into the shadows of St. Michael's German Catholic church, Hudson avenue and Eugenie street, last night and robbed of $5, a gold watch, and chain, and a diamond stickpin, by three masked men who were armed with revolvers. The police arrested three suspects, but Olson was unable to identify them and they were released.

Shortly before the attack on Olson three highwaymen stopped William Anderson, 1747 Hudson avenue, on Wisconsin street, near Lincoln avenue, and took $27 and a watch from him.

Fred Waltham, 62 years old, of Cleveland, O., reported to the police of the Harrison street station that he had been robbed of a purse containing $60 last night by pickpockets at Van Buren and La Salle streets.

Pickpockets robbed Dr. A. Gilmore, a physician in Cedar Rapids, Ia., of $180 in the afternoon while he was on an east bound Sixty-third street car, between Ellis avenue and Wentworth avenue.

IMPORTANT CHANGES IN TIME.

Rock Island Lines.

Effective November 20th, train now leaving Chicago 8:15 a. m. for Peoria and Tri-Cities will leave at 8:35 a. m. Illinois Division 1:25 p. m. train will be discontinued. New fast train for points on Illinois Division will leave at 3:10 p. m., making all stops now made by 4:12 p. m. train. Train leaving Chicago at 4:45 p. m. for Davenport, Cedar Rapids, and Twin Cities will be operated on fast schedule, making stops at Joliet, Bureau, Moline, and Rock Island only. Fast Joliet train now leaving at 5:10 p. m. will depart at 5:08 p. m. "THE CALIFORNIAN," a new fast train for Kansas City, El Paso, and California, will leave daily at 6:35 p. m., with electric lighted standard and tourist sleeping cars, dining car service.—Adv.

Two Brides, Deserted by Husbands, Ask the Police for Place to Sleep.

(From a photograph taken for THE TRIBUNE.)

MRS. SUSAN WILLIAMS — MRS. IRENE DAVIS

TWO BRIDES LOSE HUSBANDS

Southern Girls, Deserted Here, Ask the Police for Help.

BUYS TOY AS BABY DIES.

Mother Wanted Child's Last Moments to Be Happy.

Deserted by their husbands, two young women who came from South and North Carolina to Chicago a week ago, last night appealed to Inspector Wheeler at the Harrison street station for a place to sleep. They were placed in charge of the matron in the annex.

One of the young women, who is 23 years of age, was married to H. A. Davis in Columbia, S. C., two weeks ago. The other was married at the same time to Lyman Williams, a traveling representative of the American Tobacco company.

Brides Tell of Lost Husbands.

Both are comely girls. Neither ever has done any work. Both are out of money.

"We came to the police station first, because we thought to find our husbands here," said Mrs. Davis. "Yesterday a man came up to us when we were standing in front of 417 Wabash avenue, where we have been living since we came to Chicago, and told us that our husbands would meet us at the Harrison street police station.

"Our husbands disappeared two days ago. They either have deserted us or something has happened to both of them. We will work if we can find something to do, but I am not sure what we can do. My father and mother are dead, and I do not want our friends in the south to know of our predicament."

Mrs. Williams told the same story.

Buys Toy for Dying Child.

Deserted by her husband and hungry, Mrs. Josephine Bishop, who lives near the corner of Troop street and Archer avenue, spent the last dollar she had to buy a toy for her baby, which she knew must die within a few hours.

"I had been saving the money to buy a little cart for him," she said. "I knew he was going to die. I wanted him to be as happy as he could while he was with me. So I spent the dollar."

Mrs. Bishop held the dead baby in her arms and made her way to the Provident Day nursery. There the child had had treatment for tuberculosis.

The Western Casket company furnished a casket, saw to the burial and bore the expense. She will be given employment at the nursery.

Dr. Evans to Talk on "Ventilation."

Health Commissioner W. A. Evans will deliver an address on "Ventilation" tomorrow evening at 8 o'clock at the Public Library building, Randolph street and Michigan avenue. This is one of the Chicago Medical society's course of free popular lectures given every Saturday evening.

Is it worth a man's while to get a suit that will last two winters instead of one?

This is the question to ask yourself as you read the paper this morning. For if your Suit will last two seasons instead of one, your clothing bills will be cut in half, and that certainly is worth while.

This Foreman store experts every suit it buys for wearing qualities as well as for workmanship and style. Prices no higher; selection more careful, that is all.

New customers are numerous and old ones constant these winter days.

Men's and Young Men's Suits and Overcoats, $20 and up.

FOREMAN
Quality Clothes

In the heart of the Men's District, 99 to 96 Washington Street, between Dearborn Street and Clark.

New English Plates

We have just received from several of the well-known potteries of Staffordshire additional invoices of service and course plates of new and exceptionally good designs.

The prices range from $18 upwards the dozen and there is afforded a wide choice of designs at the various prices.

Every taste is catered to in the variety of colors and schemes of decoration.

A dozen fine plates is a most acceptable

Wedding Gift

Spaulding & Co.

Goldsmiths, Silversmiths and Jewelers

Michigan Ave. and Van Buren St.

CHICAGO.

GIRL KILLS SELF ON WEDDING DAY

Puts Revolver to Her Head When Fiance's Mother Tries to Stop Ceremony.

INTENDED HUSBAND GONE

Difference in Religion Interrupts Romance; She Had Just Come to the City.

Five hours before the time set for her wedding Miss Annie Neyberg, 19 years old, shot herself yesterday with suicidal intent at the residence of her affianced husband, David Nathan, 732 West Harrison street. She died two hours later at the County hospital.

Nathan, who is a widower, had left her at his house to secure the marriage license. During his absence his mother came to the house. She objected to the marriage taking place on account of the difference in religious belief of her son and Miss Neyberg. Nathan is an orthodox Jew, and Miss Neyberg, who was of Swedish parentage, was a Protestant.

Nathan Hurries to Hospital.

When Nathan returned home at 3 o'clock he learned of the tragedy. He hurried to the county hospital, to which institution the police had taken his fiancée, and reached her side before she died. She was unconscious, however, and remained in that state until she succumbed half an hour after Nathan reached the hospital.

On his return home after leaving the hospital Nathan took his two children away and locked the house. One of the children, a boy, is 9 years old and the other, a girl, is 7 years of age. Nathan went to the residence of his parents at 1268 Johnson street.

The police were unable to learn where Miss Neyberg lived, but it is thought she did not reside in Chicago. Nathan became acquainted with her last summer.

Just Came to Chicago.

According to the information obtained by the police, Miss Neyberg arrived in the city in the morning and went to the residence of Nathan. When he left home at noon to go for the marriage license he asked Miss Neyberg not to remain at the house, as he feared his mother would come. The latter had told her son that he ought not to marry a gentile, but he paid no heed to the parental objection.

Mrs. Nathan arrived at the house soon after her son's departure. She tried to dissuade Miss Neyberg from marrying her son and the latter is reported as having exclaimed:

"If I can't have him I will kill myself."

Miss Neyberg went to a room where her suitcase was and from it took a revolver. She pressed the weapon against her right temple. Mrs. Nathan heard the shot and rushed to the room. The girl lay on the floor unconscious, with the revolver in her hand.

BOOMS CLELAND FOR MAYOR.

Rollo McBride, in Address to Church Club, Urges the Judge's Nomination.

Rollo McBride, one time candidate for alderman in the First ward, in an address before the Men's club of the First Congregational church of Austin last evening, urged the nomination of Municipal Judge McKenzie Cleland for mayor.

COURT ORDERS WOMAN AWAY

Society Does Not Want Expelled Member to Attend Ball.

POLICE ARE OF NO AVAIL.

Still Attends Meetings; Talk About Officers Charged Cause of Ouster.

Because one woman in defiance of the police and the Municipal court has been able, according to their charges, to break up meeting after meeting of their society, the Lessing Ladies' society of the northwest side yesterday obtained an injunction from Superior Judge Chetlain against Mrs. Ottilie Gruger restraining her from attending any meeting or social gathering of the organization.

The women asked for an injunction, they say, because they feared that Mrs. Gruger, who is the wife of Arnold Gruger, a saloonkeeper at 4008 West North avenue, might break up a masquerade ball which the society is to give tomorrow evening.

Ousted from Society.

Mrs. Gruger was a member and officer of the society, which is a German women's sick benefit organization. It holds its meetings in Wicker Park hall, in North avenue, near Robey street. She was ousted from office and membership in September.

"Do you know that woman came right back to the next meeting after she was expelled?" Mrs. Rose said. "We couldn't do anything, for she refused to leave the hall, and we can't hold a meeting while non-members are present—it's against the constitution. We called a policeman and she told him to mind his own business. He left Mrs. Gruger alone.

"The next meeting and the next it was the same way. Then we had her up before Municipal Judge Beitler, and he showed her she had no business at our meetings. We thought that would stop her, but no, sir, she came right back again every time. She was brought back before Judge Beitler. That was several weeks ago, and she hasn't missed a meeting since, except the last one we held. I don't know what kept here away from that.

Says She Talked About Officers.

"She used to be a trustee, but she got to talking about the other officers and accused us of not attending to the business of the society right."

Mrs. Gruger could not be reached in the evening. Mr. Gruger said he knew nothing of his wife's troubles. He said she was out at "lodge" and wouldn't return until late.

REAL ESTATE MAN VANISHES AFTER OVERDRAWING ACCOUNT.

Franklin B. Foster, Renting Agent of North Side Properties, Sought by His Family After Disappearance.

Search was begun yesterday for Franklin B. Foster, a real estate man, missing since Monday. Foster had an office in the Reaper building. He lived with his wife, three sons, and a daughter, at 507 Melrose street.

Several checks he issued a few days previous to his disappearance have been returned by the Northern Trust company to those who presented them, marked: "no funds."

Foster was the agent for north side apartment buildings, collected rents, and purchased supplies.

SEE MORE DELAY IN GAS ORDINANCE

Experts Are Not Ready with Facts; to Run Without a Franchise for a While.

DISCUSS PHONE METERS.

Proposed Law Referred to Subcommittee at Aldermanic Meeting.

It will be several months, according to present indications, before the committee on gas, oil, and electric light will be able to present to the city council an ordinance governing the gas rates for the next five years.

The present law fixing the price at 85 cents a thousand feet expires Feb. 25, 1911, and according to an opinion of the corporation counsel there will be no legal rate, and the gas company can make any charge it wants to in the interim, if there is one, between the time the present ordinance expires and a new one is enacted.

Doesn't Fear Raise in Rate.

Chairman Pringle announced yesterday, however, that he had no fear the company would seek to increase the rates, and intimated that it would not be much of a hardship upon the people if the new ordinance was not passed for a couple of months after that time.

It was explained to the committee that the experts employed to procure information upon which to base a new rate were engaged in making an inventory of the plants of the People's Gas Light and Coke company to determine their present value for rate making purposes, and as the task was a large one it would require several months to complete the work.

Phone Ordinance Is Referred.

Another matter that came before the committee had to do with the installation of meters on telephones having a measured service.

The aldermen were informed by a representative of the company that it now has some 400 meters installed and is prepared to place meters on all measured service telephones as soon as the subscribers request them. This offer does not apply to the nickel in the slot telephones, and Ald. Koralesk's ordinance was referred to the subcommittee.

The Store of the Christmas Spirit

MARSHALL FIELD & COMPANY

MRS. HOUSEKEEPER:

We want you to ask your grocer for a *can* of *Kitchen Klenzer*—he will sell it to you for 5c. Same size as all others sold at 10c. Use it on your cooking utensils, on the gas stove, the kitchen floors and woodwork; use it in the bathroom or anywhere else about the house. You will find it the best cleanser you ever used, better than others sold at "twice the price."

Kitchen Klenzer is made from the best cleansing substances known, is free from anything injurious—will not injure the hands—simply annihilates grease and filth, requires less and works easier than others. You owe it to yourself to try

Kitchen Klenzer—5c

Manufactured by
Fitzpatrick Bros.
CHICAGO

One of my Best Moves since I bought this big Busy shoe store (with 36 years success behind it) was to get hold of the famous NETTLETON SHOES for MEN

Every man knows they have no equals—and never will.

Another point—I am EXCLUSIVE AGENT for Nettleton's line in Chgo

Glad to have you come in.

Roger Smart

SUCCESSOR TO
STREETER BROS. (Est. 1874)
187-189 STATE
(SHOES FOR THE ENTIRE FAMILY)
Cash Prices Only. No Charge Accounts

New golf or motoring cap at 2.50

Cap as shown in the illustration, hand crocheted knit, in white, lavender, pale blue or pink, and white with colors; a quick seller at $2.50.
Third floor, State street.

Women's sweater coats; high neck; rolling military collar; white, oxford and cardinal, as illustrated, 3.95.

Mandel Brothers

Store Open Saturday Until 10:00 p. m.

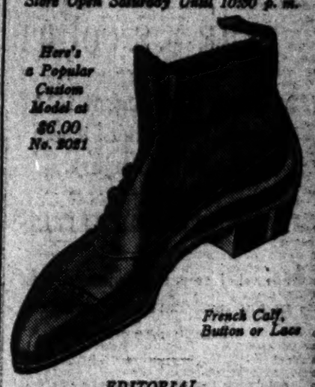

Here's a Popular Custom Model at $6.00 No. 2021

French Calf, Button or Lace

EDITORIAL

We don't make enough profit on the sale of one pair of shoes to be indifferent as to where you buy the next pair, so we do things that make you want to buy them of us. Our guarantee of satisfaction insures the service, fit and style, to be as you want it. HASSEL'S

IT'S really worth a good deal to you, if you but knew it, to be able to select your shoes from such an enormous stock as you'll find in our store; the style and size range covers anything you could possibly need.

Smart new styles just in; winter tans in every shape that's wanted, storm and dress weight shoes in plain and patent leathers; the best shoes in the world at $3, $4, $5, $6, $7 and $8; exceptional values at each price.

Smartest styles and biggest values in town for the boys, special prices, $2.50 and $3.

Charge accounts solicited.

Latest style book mailed on request to out-of-town men.

HASSEL'S
Northwest Corner
Van Buren & Dearborn Sts.
Monadnock Block

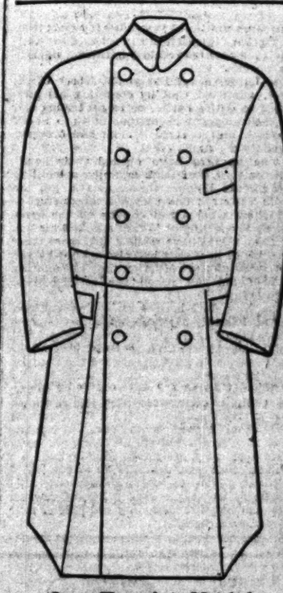

Our Tourist Model
(Double Acting Collar)
Shows Buttoned Across Throat

Coming well below the knees. Straight Loose Back and all made with our new Convertible Double Acting Collars (designed by ourselves) and the best collar you have ever seen on an overcoat.

All kinds of New Fancy Cheviots in Scotchy effects, very handsome and at all prices: $20, $25 and up.

Our specialty is good clothes for men for as little money as good clothes can be made.

Our *prices* are the same as you'd pay anywhere else—but we doubt if the values we've succeeded in putting into every Suit and Overcoat can be equaled.

Gibbons
Clothes Shop
49 Jackson Boulevard

SUBSCRIBE FOR THE TRIBUNE.

BEEF ATTORNEYS DARE U. S. COURT

Challenge Government to Attempt to Indict Their Clients for Perjury.

ARGUE TECHNICALITIES.

Federal Lawyer Swears "Facts" in Packers' Petition for Venue Change Are False.

Attorneys for the packers challenged the government yesterday to indict their clients for perjury.

The question arose in arguments on the truth of a petition for a change of venue from Judge Landis, filed and sworn to by J. Ogden Armour, Louis F. Swift, Edward Morris, Edward Tilden, Arthur Meeker, Edward F. Swift, Charles H. Swift, Francis A. Fowler, Thomas J. Connors, and Louis H. Heyman.

The hearing was continued.

The government has filed a traverse, sworn to by W. S. Kenyon, assistant attorney general of the United States, branding categorically as false each statement in the petition.

Attorney Moritz Rosenthal, on behalf of the packers insisted that Judge Landis should strike this traverse from the files, permit no issue of fact to be raised, hear no testimony as to the truth of the matters alleged, claiming that, even if the petition was correct in form, it was his mandatory duty to grant it even though he knew of his own personal knowledge that it was false throughout.

Demands Hearing for Government.

"Would you oust the District court from jurisdiction over this case and transfer it to the Circuit court without a hearing on the merits?" asked James H. Wilkerson, leader of the government forces. "We surely are entitled to our day in court."

"The petition was signed by the defendants at their peril," replied Attorney Rosenthal. "If the statements are not true you can indict the men who made them for perjury. You are not without recourse."

The government attorneys insisted such a procedure would not help them obtain justice in the pending cases.

Mr. Wilkerson, in a brief answer to Mr. Rosenthal, ridiculed the point made by the packers and asserted that its unsoundness was so apparent that he wished to cite no authority other than the words of the statute.

"The statute states," he said, "that 'when it shall appear that the judge of the District court has been of counsel for either party he shall enter that fact of record' and certify the case to the nearest Circuit court.

"It is ridiculous to say that the statute is intended to force the judge to enter something of record as a 'fact' which he knows is not a fact, or which is shown by evidence not to be a fact."

Adjourn for Stork's Sake.

The continuance of the argument was put over until this morning at 10 o'clock to accommodate a woman.

Judge Landis learned that in a pending case for misuse of the mails a witness for the government was expecting the stork and was anxious to leave the city. The judge interrupted Mr. Rosenthal's exhaustive legal argument to send for the district attorney in charge and ask him if he could try the witness' case immediately.

MEAT DROP ONLY HALF CENT, SAY BUTCHERS TO PACKERS.

Insist That Some Cuts Really Have Increased in Price—Must Purchase Whole Beeves.

Butchers continued yesterday to assert that the "great reduction in the price of meats," which the packers recently heralded, worked to a peculiar way.

Ned Grefe, a retailer at 821 North Clark street, admitted that by confining his purchases to entire cattle, or to beef loins and ribs, he could get reductions of ½ to 1 cent a pound, and that pork loins had dropped 1½ cents a pound.

"The packers have opened their books to show that beef loins and ribs are selling 1 to 2 cents cheaper than a month ago," he said. "It's too bad they did not go further and show where beef chucks off the same bullock are selling at ½ cent a pound higher.

"They might have made a still more thorough job of it, if they had also acknowledged that most of the reduction they are quoting on beef did not reach the retailer until Wednesday.

"On Nov. 14 I bought an entire beef carcass at 10 cents a pound, which is the price I had been paying for several weeks. Today I bought a better grade of beef at 9½ cents and could have purchased the cheaper grade at 9 cents.

"When I ordered spare ribs I had to pay 12½ cents as contrasted with 11½ cents on Nov. 7. Pork shoulder cost me 12½ cents, an advance of 1 cent, while pork tenderloins were 28 cents a pound, as compared to 27 cents a pound a week ago Monday.

"Now that packers have been compelled to lower prices of loins, I hope attention will be called to the high prices of cheaper cuts so that proportionate reductions may be made on them."

BAT GAME IN INDOOR WOOD

Thrush's Song Resounds Through Crisp Autumn Air.

FIREMEN MOVE IN VISTAS.

Union League Club Banqueters Hear Leaves Rustling in Twilight.

Alert city firemen in full uniform wandered around last night in the brown autumnal woods, scuffing up the sere and yellow leaves which formed a carpet upon the woodland paths.

They were there to prevent any forest fire from interrupting guests at the annual game dinner at the Union League club.

When the heavy curtains had been drawn aside, the guests caught their first glimpse of the embowered banquet hall.

To pass through the doorway was like stepping suddenly from a warm, luxurious apartment into the crispy air of the north woods in autumn. One gazed down the long vistas of woodland paths, lined with stately trees. Through the brown leaves of the interlacing branches overhead there crept a soft twilight that revealed faintly the thick underbrush of sumach, evergreen, and scrub oak.

Air Full of Forest Sounds.

The air was filled with forest sounds, the song of the thrush, the call of the jay, the tap-tap-tap of the woodpecker, and the constant rustle of the leaves stirred by gentle breezes, while off to one side could be heard the silvery tinkle of a tiny waterfall that threaded its way over a cliff of tumbled rocks and splashed in a pool below.

And there was game a-plenty, not roaming at will as in their native heath, to be sure, but smoking in the platters which loaded the groaning board, spread benath the forest shade, whence wafted savory odors through the glade.

The hunting party, about 150 all told, poured into the forest, and at once the scene changed from one of peace and quiet to one of animation. The hunters and huntresses were after game, but their peaceful weapons were laid out for them upon the snowy napery of the tables—knives and forks and other implements of the feast. Their hunt was for the choicest morsels of the game after it had passed through the experienced hands of the chef.

Game Feature of Menu.

This was their quarry:

Game broth. Clear green turtle.
Fried brook trout.
Breast of pheasant supreme.
Elderberry ice.
Loin of elk. Saddle of venison.
Partridge, bread sauce.
Prairie chicken. Canvas back duck.
Alligator pear. French escarole.
Form ice cream.
Camembert. Albemarle.
Toasted biscuits.
Coffee.

After the dinner a lecture on an African hunt, illustrated with stereopticon views and moving pictures, was delivered by E. M. Newman.

NEW YORK POLICE SHAKEN UP; CHANGE IN DETECTIVE FORCE.

Entire Department Is Placed on a New Footing and Men Will Report to Independent Head.

New York, Nov. 17.—The big shakeup in the police department that has been predicted ever since Mayor Gaynor took office came today. The changes struck at the foundations of the police department and shifted the entire detective force onto a new footing.

Beginning on Saturday morning, there will be no more branch detective bureaus in any of the boroughs except Brooklyn, which by geographical necessity has always been something of a law unto itself.

Detectives will no longer report to captains of precincts or inspectors of districts, but to a lieutenant captain of detectives, who will be directly responsible to the inspector at headquarters in charge of the entire bureau.

This inspector, in turn, is under the second deputy commissioner, William Flynn, who recently resigned his command as chief of the eastern diviston of the United States secret service to accept service, at the solicitation of Mayor Gaynor, under his new commissioner, James S. Cropsey.

In short, the plain clothes man, the handy man of captains and inspectors, the ready errand runner for "the system," has come to the end of his rope and the city will hear no more of him.

Detectives will be no part of the precinct command and will work independently of the uniformed police. This is the policy of the English detective force, which works under Scotland Yard, a centralized control. It is also in line with the policy of the secret service in this country.

HAS A 17 YEAR CONSCIENCE.

Chicagoan Returns Wallet and $43 Found by Him at the Columbian Exposition.

Atlantic City, N. J., Nov. 17.—[Special.]—A conscience stricken resident of Chicago today returned a wallet containing $43 which was lost by State Curator Silas R. Morse at the world's fair in 1893.

The finder concealed his identity by sending the pocketbook here by the Rev. James J. Doherty, a Catholic priest in Chicago.

The pocketbook either was stolen or fell from Mr. Morse's pocket while he was attending the exposition.

DEMOCRATS PICK ENGLISH TO LEAD

Organization Slates Downstate Man for Speaker; Expects His Election.

SEES A NEW ALLIANCE.

Looks to Deneen Following to Join with Them to Defeat Lorimer Crowd.

George W. English of Vienna, Johnson county, is slated to be the organization candidate for leader of the Democratic side of the house at Springfield next winter. It is believed in the Democratic camp that it is within the range of possibility that he will be elected to the speakership.

The English organization platform, as inklings of the state organization program sifted through the cracks at the La Salle hotel headquarters last night, is to demand rapid fire action from the coming general assembly and the immediate organization of all committees, as soon as possible after the legislature is sworn in Jan. 3.

For "Little Ballot" Propositions.

The state organization, by the prognostication of Chairman Boeschenstein, will back to the utmost the enactment of a state wide civil service law, and an act covering corrupt practices, as stipulated in the "little ballot" propositions. It will interpose no obstacle in the way of submission of the initiative and referendum constitutional amendment to the vote of the people.

Faint possibility that Lee O'Neil Browne might be figured in the leadership contest apparently passed into the rear distance and it now appears doubtful that Browne can control ten votes at the outside in the coming house.

Browne is an active candidate for the minority leadership and has approached Cook county members-elect. The answer to Browne, as understood from organization sources, is that Browne can count on exactly one vote from the Cook county districts. He is conceded the vote of "Bath Room" Bob Wilson.

Wait for Official Canvass.

The exact political complexion of the house cannot be determined until the Cook county official canvass has been completed and tabulated in with the canvass of the downstate votes, not yet begun at Springfield by the state canvassing board. The outlook, however, is that the state administration people cannot elect a speaker of their own and that the antagonism of the dozen or so Shurtleff-Lorimer men who are reelected is growing rather than decreasing, as regards the election of a compromise Republican.

The prediction was made both in Republican and Democratic lines that it is much more possible to elect English by a coalition of the anti-Browne strength and some of the Deneen support rather than to have a protracted deadlock over the speakership.

MISSING RETURNS BRING ROW

Country Town Votes' Absence Endangers the Winners.

CERTIFICATES ARE IN DOUBT.

Failure to Issue Them Continues Republicans in Office.

Suspicious Democratic county officials elect, who thought it was "all over" when the voters balloted last week, sat up yesterday and took notice of a threatening situation in the proceedings of the county canvassing board. They foresaw a possibility that certificates of their election would not issue and that the present Republican incumbents would continue to hold the places and draw the salaries.

These fears were based upon the inability (as yet) of the canvassing board to tabulate the election returns from fifty-nine country towns precincts where the judges and clerks of election put the poll books and tally sheets into the ballot boxes, which then were sealed. Legal objections, under threats of criminal prosecution, have been raised against opening the ballot boxes and this is where the matter rests.

Present Force Would Continue.

Without certificates of election, following the Republican theory, no Democratic candidate for county office, from sheriff and treasurer down the list, could take office Dec. 5. Meanwhile the present county officers would continue to serve.

County Clerk Joseph Haas, who sits with two justices of the peace as the county canvassing board, withheld his decision on the question of opening the ballot boxes to reach the tally sheets.

First protest against opening the fifty-nine ballot boxes came from O. L. Rankin, in a close race with Probate Judge Cutting, and Fred J. Crowley, Democratic opponent of Congressman Wilson in the Third district. Their assumption was that, if the opening of the ballot boxes could be prevented their Republican rivals would lose the 2,000 or so Republican plurality in the boxes.

Hear Weber Questioned Officers.

Attorneys Ross C. Hall and Daniel V. Harkins, two of the lawyers appointed to look after the interests of Democratic officials-elect, started an investigation when they heard twenty-five judges and clerks of election from country precincts had been summoned to the office of Assessor William H. Weber, who represents the country towns on the Republican county committee and is one of the "big five." With E. C. F. Meier, attorney for Rankin, they went to Mr. Weber's office and inquired what was going on.

Instead of being answered, they were told it was none of their affair, and they were ordered out. When they demurred they were pushed out.

Fifteen wards had been canvassed when the election board finished for the night. Probate Judge Cutting had made a net gain of 666 over the police returns. With the other changes, Cutting now has a lead of 305 at this stage of both canvasses.

W. W. Witty gained 83 on the day and, his plurality over Municipal Judge Newcomer now is 189.

ERBSTEIN'S TRIAL SET FOR TUESDAY

Judge Ben Smith Dismisses Motion to Quash Indictment Against Lawyer.

FAILS TO ARGUE PLEA.

But Attorney Brady Is Expected to Ask New Delay When Case Is Called.

Charles E. Erbstein will go to trial next Tuesday morning before Judge Kickham Scanlan on the charge that he bribed Grant McCutchen, a juror in the second trial of his client, Legislator Lee O'Neil Browne, to vote for acquittal. The case was put on call late yesterday afternoon following Judge Ben M. Smith's denial of a motion to quash the indictment.

The proceedings were in Judge Smith's court.

Fails to Argue Motion.

"We don't want to argue our motion to quash," said Mr. Brady. "All the counts are faulty."

"Motion is denied," said the judge.

Failure of Attorney Erbstein or his counsel to attack the indictment was construed as an admission that the counts as drafted by Assistant State's Attorney Thomas Marshall were holeproof.

Erbstein said his being ready for trial depended on Attorney Brady.

"I am not prepared to say whether we will be ready," Mr. Brady stated.

Expect New Plea for Delay.

Which remark, contrasting with Mr. Erbstein's proclamations of anxiety to proceed to trial in a hurry, was construed by the state's attorney's office as an indication that further delay would be asked.

F. N. Matthews & Co.
Outfitters to Women
48 Madison Street
Between State and Wabash

Winter Coats For Women

The desire to possess one or two of these smart tailored Coats will assert itself the moment you clap eyes upon them.

They possess a marked degree of refinement, a satisfying art only associated with garments of the higher order.

There is an almost unlimited range of materials, varying from rough English tweeds to fine plain and dressy broadcloths, to say nothing of beautiful plush and Russian pony Coats.

Any woman who sets out to pay $25 or more for a Top Coat will find her ideal here.

Coats and Suits From $25 to $95

Made of English Coating *Price $40*

48 Madison Street, bet. State & Wabash — F. N. Matthews & Co. — Outfitters to Women

FURS

HUDSON BAY FUR CO.
Trapper to Wearer

ADVERTISED
Special Sale of
ENTIRE $35,000 LINE OF SAMPLES

Shipped by order of the Board of Directors direct from our N. Y. wholesale dept. to celebrate our last week's successful opening, to be disposed of at

One-Third
Storekeepers' Prices
Today and Tomorrow Only

We are undoubtedly the largest fur merchants in the world, where furs are sold not only on their merit but also on our reputation, which gives you a guaranty the like of which no other firm dare issue.

MINK SETS, made of finest skins, shawl collar, heads, tails, paws; storekeepers' price $90.00 ..... $35

PONY COATS, made of fine, lustrous flat skin pony you have always dreamed of getting, brocade satin, jeweled buttons; storekeepers' price $55.00 ..... $36

BLACK SETS. We must ask you to call early and see for yourself. All we can say is that these genuine Belgian Hare Sets cannot be duplicated for less than $65.00. ..... $21

SEAL COATS. Don't let an opportunity like this slip by you. Buy a seal coat of most beautiful skins, lined with richest of brocade satin, jeweled buttons; storekeepers' price $125.00 ..... $68

BLACK WOLF SETS. There will be over twenty different styles in this lot, all made of choice skins caught by Hudson Bay trappers. These sets are undoubtedly the best bargains ever offered. We advise quick purchase; storekeepers' price $55.00. Our price $25

GENTS' FUR COATS. We want to acquaint the business men of Chicago with the Hudson Bay Fur Co.—the house of Trapper to Wearer. To do this we will sell for this week only Genuine Marmot or Australian mink lined coats, finest of broadcloth shell and genuine Persian lamb collar and facings; storekeepers' price $125.00. The coat for automobiling $39

OUT-OF-TOWN BUYERS
The Hudson Bay Fur Co. will allow one-way fare to all out-of-town buyers within 100 miles of Chicago who attend our sale and buy.

TRAPPERS
Trappers, take notice—Our Chicago Office will be receiving station for all raw skins for the middle west. Make shipments in the regular way.

HUDSON BAY FUR CO.
Chicago Savings Bank Bldg.,
S. W. Cor. State & Madison-sts.
Entrance Room 902—Third Floor.

Ruppert FAMOUS FREAK FOR SENSITIVE FEET

"Miss Sarah Bernhardt"
in BLACK or TAN

Ruppert Principles of Construction and Workmanship in Shoemaking are not Borrowed.

$5

40 YEARS OF PROOF

Oldest in reputation and integrity, the Ruppert Shoe has kept time with the times and today's models represent the most advanced ideas in Shoemaking.

Your Name Put on the Catalogue List

OPEN EVENINGS

McVicker's Theater Bldg. Private Elevator to Ladies' Dep't — Van Buren and La Salle Special Department for Ladies

Royal
BAKING POWDER

Every man who buys a suit at $25 wants it to look like a $75 model. Abt's GREEK LETTER LINES at $25 *do*. That's why men buy them from season to season. If you haven't one get one. Ask any leading dealer.

Abt's Greek Letter Lines

Send for our free portfolio "Some Dogs"

Abt & Sons
MASTER CLOTHES BUILDERS
CHICAGO

$9.75 FOR THESE 9x12 BRUSSELS RUGS

Rug No. 1688.

Made Entirely in One Piece
Serviceable, Handsome, Heavy Rugs, Val. $19.75

CHICAGO HOUSE WRECKING CO.
35th and Iron Sts.

Coats, Suits, Dresses, Millinery at ½

FUR COATS

Manufacturers' Sale of
FURS
Save 25 to 50%

$12 French Coney, black or brown, large shawls and new style of muffs, each 4.50
$15 Marmot Mink, shawls and muffs trimmed with heads and tails, each 5.95
$20 Black Russian Lynx, large shawls and muffs, each 6.95
$20 Blue and Black Wolf, large shawls and muffs, each 7.95
$25 Jap Mink, large shawls and muffs, each 11.95
$50 Genuine Mink, shawls and large muffs in the newest effects, each 17.50
$60 Black Fox, large shawls & newest style muffs, each 19.95
$75 Genuine Mink, fancy pelerines and large muffs with heads, tails and paws, each 25.00

$40 Pony Skin Coat, full 52 inches long, Skinner satin lined 24.95
$45 Brown Sabeline Coats, full 52 inches long, Skinner lined 29.95
$60 Genuine Pony Skins, fancy brocaded and Skinner lined, full 52 inches long 37.95
$75 Genuine Pony Skin Coats, full 52 inches long, selected skins, guaran'd & lined, 49.95
$85 Genuine Marmete Mink Coats, full 52 inches, guaranteed Skinner lined 54.95
$100 Genuine Pony Coat, 52 inches long, with fancy brocaded silk lining 65.95

Morris Newman Co.
Women's Clothiers, Furriers and Milliners
183 STATE STREET — Palmer House Block

WOMEN'S LATEST MODES
Are Artistically Illustrated in the
Ladies' Home Journal Quarterly Style Book

WINTER NUMBER NOW READY

20 cents, including any 15-cent Ladies' Home Journal Pattern.

TABLE OF CONTENTS:

Art Cover in Full Color.
Styles for Smart and Practical Clothes.
Gowns for Winter Evenings.
Dresses Showing the Newest Lines in Skirts.
Simple Styles for Dressy Wear.
Afternoon Dresses for Ladies and Misses.
Coats and Suits for Traveling and Storm Wear.
Separate Waists for Many Occasions.
Smart Suits for Winter.
House Dresses and Aprons.
Distinctive Styles for Misses.
Seasonable Clothes for Children
Clothes for the Christmas Doll.
Importance of Proper Bust Measurement.
Catalog of Seasonable Dress Patterns.
Special Patterns for Individual Forms.
Catalog of Embroidery Patterns.
Five Free Transfer Embroidery Patterns.

Pattern Section—Second Floor

MARSHALL FIELD & COMPANY

Matthews Co.
Matthews to Women
Madison Street
Green State and Wabash

ter Coats
or Women
desire to possess one
of these smart tai-
Coats will assert
the moment you clap
upon them.
possess a marked degree
ment, a satisfying art
iated with garments of
order.
is an almost unlim-
e of materials, vary-
m rough English
to fine plain and
broadcloths, to say
of beautiful plush
ian pony Coats.
oman who sets out to
r more for a Top Coat
er ideal here.
s and Suits
m $25 to $95
& Co. OUTFITTERS TO WOMEN

FOR
VE FEET

ernhardt"
BLACK or TAN
pert Principles
onstruction and
kmanship in
making are not
owed.
S OF PROOF
t in reputation and
ty, the Ruppert
ept time with
and today's
present the
dvanced ideas in
king.
logue List
INGS
ren and La Salle
rment for Ladies

MODES
ated in the
Quarterly
W READY
15-cent
Pattern.
NTS:
Dresses and Aprons.
ve Styles for Misses.
ble Clothes for Children
for the Christmas Doll.
ce of Proper Bust
rement.
of Seasonable Dress
ns.
Patterns for Individual
of Embroidery Pat-
Transfer Embroidery
m.
Floor
FIELD
NY

RABBI EXPLAINS POSITION OF JEW

Tells Prof. Dorsey How the Semitic Race Fares in Galician Provinces.

IS A LEARNED STUDENT.

Gives Inside Facts of Attitude of Other Classes to Hebrew Residents.

BY GEORGE A. DORSEY, PH. D., LL. D.

CRACOW, Galicia, Austria, Oct. 14.—Dr. O. Thon was recommended to me by both Jew and Gentile as the most learned Jew of Cracow. He is a rabbi and a well known contributor to Semitic newspapers and magazines. I found the doctor at home in a little flat on the third floor, facing a broad street at the edge of the Jewish quarter. He is short, bald, has gray black eyes, and the manners of a physician. In fact he looks so much like a physician that when he reached for my hand I thought he was going to feel my pulse. We talked for three hours in his study, which contains perhaps 500 volumes. I noticed a number of the American Journal of Sociology. Dr. Thon spoke of the excellent work which Prof. Small has done for this journal.

"Tell me about Galician Jews," I said. "What is their present position, economic, social, etc.? How are they getting along? What is their history?

Jews Improve Condition.

The position of the Jews has greatly improved in Galicia, though present tendencies are, according to what he told me, not favorable. By a law of 1878, there is no distinction in religion in Austria. All creeds are on an equal footing. By that law Jews gained full independence. They are eligible to any office in the gift of the government. For a while good results followed. Jews filled many important positions, to which their superior intelligence entitled them. But in recent years growing consciousness of nationality has tended to weaken their position. The Poles especially have grown in national consciousness. They have become the most important power in Austria. The Austrian government, to check and weaken the strength of the Poles, favored the Jews of Galicia for a while. Naturally, Galician Jews have a certain prejudice in favor of things German. German has always been their second language; they have become Germanized to a certain extent. This process has slowed up. In Galicia the Jews are more and more oppressed. In theory they are as independent as ever; but no longer in practice. Fewer Jews are made officials; they are now denied posts in government bureaus. Especially have Jews ceased to be country magistrates. Once they were the leading political figures in rural districts. But consciousness of nationality has extended to the peasants, who have become more and more bitter against Jews.

Are Like Southern Negroes.

Dr. Thon made this interesting characterization of the present attitude of the government: "Jews can become officials, but they must not"—which is to say, the government gives the Jews the legal right but uses it that this right is withheld. Their position seems somewhat analogous to that of the Negroes in certain southern states. By law negroes have the right of franchise; in reality they are not allowed to vote.

Dr. Thon states that it is harder and harder for Jews to make a living as merchants. Land in Galicia is poorly cultivated. People have not money to make purchases. Seven million in Galicia do not support as many merchants as would one million in America. Sixty per cent of the people are agriculturists. Yet 80 per cent do not produce enough for their own needs. The soil is good, but agricultural methods are primitive. They use the tools their forefathers used a thousand years ago. To lack of modern machinery must be added poor management—absentee landlords, who do nothing to develop agriculture. Managers or factors of estates take little interest in improving methods. Crops never raised enough to supply its needs, and every year must import food products.

Elite Cross Cream is used for body massage; for dry, scaly skin. At dept. stores.—Adv.

An Austrian Type.

VIENNESE LADY

AMERICAN BLUEJACKETS ARE WELCOMED IN PARIS.

Men from the Battleship Georgia Enjoy the Sights of the Metropolis of France.

PARIS, Nov. 17.—Groups of American bluejackets visiting Paris are everywhere objects of interest, and are cordially welcomed. One hundred men from the battleship Georgia arrived from Brest today, and as they passed out of the railway station, apparently eager for the first glimpse of the French metropolis, they were repeatedly photographed for the newspapers.

Four American tars were waylaid and robbed at Brest last night by a gang of waterside roughs. The police arrested the ringleader.

London Is Hospitable.

LONDON, Nov. 17.—The lord mayor and the corporation will entertain a large number of the American officers and men at luncheon in the Guildhall during the stay of the American fleet in the Thames. This afternoon the corporation voted an expenditure of $10,000 for this purpose.

TARIFF ON BRIDES FROM U. S.

Germany Will Tax Trousseaus, Wedding Presents, and Household Effects.

BERLIN, Germany, Nov. 17.—Chancellor Bethmann-Hollweg has ordered the revocation of the section of the German tariff law which permits residents of the United States who marry persons living in Germany to bring their household goods and wedding presents to the fatherland free of duty.

The result is likely to prove of material disadvantage to heiresses married to German noblemen as well as to young German men and women, who, after a few years' residence in the United States, desire to marry into German families and return to the land of their birth.

Heretofore bridal trousseaus and all household effects have been admitted free but hereafter they must pay the full duty taxed upon commercial articles. The failure of the United States to accord reciprocal treatment in this respect is the ground for the new ruling.

Japan Orders a Dreadnought.

LONDON, Nov. 17.—The Times says Japan has placed an order in London for a Dreadnought cruiser of over 27,000 tons.

STRIKE ON CANAL AS TAFT DEPARTS

Laborers Quit Work Following President's Refusal of More Pay at Once.

PARTY SAILS FOR HOME.

Last Day Is Spent in Inspecting the Pacific Side and Sites for Forts.

[BY CABLE TO THE CHICAGO TRIBUNE.]

PANAMA, Nov. 17.—Just as President Taft was concluding his inspection of the canal today the laborers struck. Their request for an increase in their hourly pay practically was refused yesterday by the president.

They demanded that the increases be granted immediately. Mr. Taft subsequently asked them to wait for a definite reply until he reached Charleston.

The fact that the men have struck will cause only temporary inconvenience. It is probable, however, that the machinists, blacksmiths, molders, and locomotive engineers also will strike.

Twenty-five per cent of the American employés are involved in the dispute. Mr. Taft informed the deputation that visited him yesterday that the canal employés were the best paid workmen in the world. They receive from 40 to 50 per cent higher wages than men in the same trades in the United States, and furthermore they receive fuel, quarters, and medical attendance free and are allowed commutation on purchases made from the commissary.

Taft Has Busy Day.

President Taft today inspected Miraflores and Pedro Miguel lock and the Pacific entrance to the canal. Then, boarding a tug, he and his party made a cruise among the islands of the harbor, looking over possible sites for fortifications. The party left Balboa at 2 o'clock this afternoon, and proceeded by special train to Colon, where they arrived at 4 o'clock.

A drive was taken in the neighborhood of Colon, after which the party boarded the battleship Tennessee, which sailed at 6 o'clock for Charleston, by way of Guantanamo, where the president will inspect the naval station. As President Taft boarded the Tennessee a salute was fired.

Sea Level Canal Impracticable.

In a speech just before his departure, President Taft said:

"When I was here twenty-two months ago the main question was the confirmation of the judgment of congress in having adopted a lock type canal instead of a sea level. The extent to which Gatun dam and the locks have been completed has removed from every impartial observer the slightest doubt of the wisdom of the decision made and the feasibility of the plan adopted.

"This conclusion is further confirmed and clinched by the difficulty occasioned by slides in Culebra cut, which for a canal of an 85 foot level necessitated only an additional excavation that could readily be taken care of. Any attempt, however, to sink a canal in Culebra to a depth of eighty feet below the present proposed level would lengthen the time of construction, weary the patience of the Americans, make the cost almost prohibitory, and leave it an exceedingly doubtful question whether, with the difficulty presented by the Chagres river such a canal would be possible at all.

"The landslides in Culebra can be easily removed, the further excavation and the widening of the slope where they occur merely adding something to the amount of excavation previously calculated upon, and to the cost, but the percentage of both time and cost will be very small."

DENIES HE'LL WED MISS MORGAN

Count Boni Reported as Saying Story as to Marital Plans Is Untrue.

[BY CABLE TO THE CHICAGO TRIBUNE.]

PARIS, Nov. 17.—A newspaper called the Excelsior published yesterday a story quoted from the Secolo of Milan, to the effect that Count Boni De Castellane would marry Miss Anne Morgan. Today the paper says the count declares the story to be untrue.

MEXICAN PLOT WELL BACKED

Brains of Rebel Movement in the United States and Europe.

MUCH MONEY USED FOR ARMS

Secret Service Learns Details of Revolutionary Conspiracy.

San Antonio, Tex., Nov. 17.—Federal secret service officers who have been working here for several months today learned of any details of the revolutionary plot in part uncovered by the Mexican government.

A general rising along the border from Nogales, Ariz., to Brownsville, Tex., was set for Sunday, Nov. 20. Nogales is headquarters for the junta operating in the state of Sonora. The junta organization has been in existence since the raid on Las Vacas two years ago.

Brains in U. S. and Europe.

The brains of the revolutionary movement are in the United States and Europe. The revolutionists are backed by a seemingly inexhaustible supply of money which has been used to purchase arms in this country.

Federal authorities in Washington were apprised of these facts, but the revolutionists have committed no act that can be constituted as overt, under the federal statutes. Consignments of arms are under surveillance in San Antonio and elsewhere. When an attempt is made to take them across the border they will be seized.

Purported Rebel Propaganda.

According to federal officers here, the revolutionary propaganda is:

The release of all political prisoners.
The welcoming of all political exiles.
The establishment of a popular government.
The capture of all custom houses.
Removal from office of Diaz and his adherents.

Money by Telephone

may be made if you are going east and a comfortable journey assured by telephoning Wabash 8274.

The ticket agent of the Erie Railroad, whose office is at 234 South Clark street, will answer when you ring and explain all about the trip. He will send tickets and baggage checks to you—nothing to do but listen.—Adv.

CANADA IS EAGER FOR OUR DOLLARS

Earl Grey, Opening Dominion Parliament, Talks of Growing Trade.

HOPES FOR TARIFF PEACE

Tells Delegates of Progress Made by Two Nations in Previous Conferences.

Ottawa, Ont., Nov. 17.—The third session of the eleventh parliament of Canada opened here today. The speech from the throne, delivered by Earl Grey, expressed gratification over the settlement of the fisheries dispute and confidence in a satisfactory outcome of the tariff negotiations between the United States and Canada.

Earl Grey Discusses Tariff.

"The desirability of more equitable tariff arrangements between the United States and Canada has long been felt on this side of the border," Earl Grey said. "The commercial policy of the republic has not hitherto favored imports from Canada. We have bought largely from the United States, but they have bought much less from us in return.

Tells of Two Conferences.

"Following the negotiations which took place some months ago between the president of the United States and my government, the results of which were at the time communicated to parliament, a further conference between representatives of the two countries has been held at Ottawa.

"While no conclusions have been reached and no formal proposals made, the free discussion of the subject that has taken place encourages my government to hope that at an early day, without any sacrifice of Canada's interests, an arrangement may be made which will admit many of the products of the dominion into the United States on satisfactory terms."

ANNUAL THANKSGIVING BARGAIN

Peacock Knife and Fork

Regular price $3.50 for six knives and six forks, Friday and Saturday

$2.75

A yearly price concession which wins hundreds of friends for us at each recurrence.

PEACOCK Knives and Forks have a fixed standard of quality—an established price.

THE QUALITY—always the same triple silver plated over the finest tempered steel—is the best possible value for the regular price. Otherwise the name of Peacock would not be placed upon them as a guarantee of worth. The price every day in the year except *Friday and Saturday of this week* is $3.50 for a set of twelve pieces—six Knives and six Forks.

Friday and Saturday
Nov. 18 and 19
The Set $2.75

C. D. PEACOCK

DIAMOND, PEARL, RUBY, EMERALD MERCHANTS and MASTERCRAFTSMEN in the PRECIOUS METALS, ETC.

STATE AND ADAMS STS.

"A MAN'S A MAN" IN AN O-G SHOE STORE

Your friendly confidence is what we want *first*—and *we've got it.* (Only one way to get *that.*)

We *like* to have your *trade*, too. And we've got *THAT*—if you're one of the big majority of Chicagoans.

What you pay cuts no figure—"*A MAN'S A MAN*" whether he buys $3 or $5 or $7 shoes, or a pair of laces.

No "hurry-up-and-get-'em-out"—no "run-'em-up-to-more-than-they-want-to-pay"—no disagreeable *stage business* if you don't buy.

JUST A STRAIGHT CASE OF "THE SHOES YOU WANT—THE SHOES YOU GET"

THOSE are only a few of the reasons why O-G SHOES KEEP THEIR POPULARITY season after season and year after year. Are YOU in on these O-G advantages?

O'CONNOR & GOLDBERG
MEN'S STORES:

Your Own Old Original O-G Bootery (MEN ONLY NOW)

144 CLARK next to MADISON

ALSO THE FIRST FLOOR all to YOURSELVES NOW AT

205 STATE close to ADAMS

PROMPT BUSINESS-LIKE SERVICE—AND COPYING NOBODY

(Why not start a charge account for O-G's?)

MARSHALL FIELD & COMPANY

Beginning Today, an Important Sale of

Women's Night Dresses at $1.00. Fifth Floor.

Chemise style, made of very sheer nainsook, scalloped edge, eyelets and ribbon; short flowing sleeves with scalloped edge.

An exceedingly dainty style and the best value we have ever offered at this price.

THE HUB
Henry C. Lytton
PRES.

WISH *you* knew as much about Hub overcoats as *we* do; if you did you would want one; you would not even look elsewhere for your winter coat; thousands of men who are not expert judges of clothing values are buying overcoats here solely on our recommendation; that is a demonstration of *confidence* in this store's integrity and the quality of its merchandise; where *only* good clothing is sold, poor clothing cannot be bought; *you* may purchase here with every assurance of safety; some of our overcoats are priced as low as $10, others to $70; lots of prices in between, however, and *big* values at every price; we call the attention of today's shoppers particularly to the remarkable lines of men's and young men's overcoats we offer at

$15—$20—$25

The popularity of our new, two-in-one, or convertible collar overcoat is the hit of the hour; when you visit the store be sure and see it; any of our salesmen will be more than pleased to show it to you.

"It is a delightful privilege to be able to choose one's suit from so wonderful an assortment as you offer here," said a patron of The Hub's suit department; it *is* a privilege, and one which Chicago clothing buyers generally are showing the fullest appreciation of; it is The Hub's idea to *excel*, and in no other department of the store is this idea more certainly emphasized than in the suit department; suit prices start as low as $10, ranging upward by easy stages to $60

Marked value-giving in men's and young men's Thanksgiving suits, including a dozen or more noted makers, whose reputations extend from coast to coast, at the extremely low prices: $14.75, $20, $25 and $30

NOTE WINDOW DISPLAYS

You May
If You Will

be an intellectual musician, study interpretation, phrasing, expression, cultivate your mind, but let a

Baldwin
PLAYER-PIANO
(The Master Technician)

do the technical work—the drudgery of Piano Playing. It will play every note with unfailing accuracy. You do the thinking, furnish the expression, the light and shade, and you will give your friends a most delightful performance. Study in this manner will become a delight. Come and try one—your call will be made very pleasant for you.

THE BALDWIN CO. MAKERS
262 WABASH AVENUE
A SAFE PLACE TO TRADE

AUCTION—AUCTION
RECEIVER'S SALE OF
Diamonds

By order of the United States District Court
Saturday, Nov. 19th, 1910, at 2 P. M. Sharp

In the Court Room of Referee Sidney C. Eastman, 907 Monadnock Building, we will sell at Public Auction the assets of ALFRED JUDSON, Bankrupt,

A $15,000 stock of Diamonds

Consisting of Ladies' and Gents' solitaires mounted in tiffany, hand carved and platinum settings. Also clusters, earrings, studs and scarf pins, ranging in sizes from ¼ to 2 karat.

15 Karat of Unset Diamonds

Brooches and Sunbursts, ranging from ¼ to 4 karat. Diamond studded bracelets, lockets, emblems, charms, rings and pocket knives. Hand carved coral cameos, solid gold watches and cases, chains bracelets brooches, rings, scarf pins, mountings, charms, etc. Sterling silver and gold thimbles.

STOCK WILL BE ON EXHIBITION SATURDAY, FROM 10:30 A. M. TO 2 P. M.

WILLIAM F. ZIBELL, Trustee.
STEIN, MAYER & STEIN, Attorneys for Trustee.
MICHAEL TAUBER & CO., Auctioneers
PHONE MAIN 5062

WHERE TO EAT

BRIGGS HOUSE CAFE

The Sunday Table d'Hote Dinner served at this popular Restaurant is pronounced by epicures to be the best in Chicago.

Hours: 12 m. to 8 p. m. Price 60 cents

MUSIC

Business and Professional Men

Those of you who are constantly on your feet. Do your shoes fit perfectly? If not, you will sooner or later suffer with some form of foot trouble—which will handicap you in the commercial race. Stop taking these chances. Stop wearing ready made shoes.

Have your shoes made by the Larson method, to fit each individual foot.

The Larson method is a system whereby your feet are duplicated into a plaster paris last, and the shoe is built over this last, guaranteeing a perfect fit, ease and comfort.

Made to measure, $10; with plaster cast, $15 and up.

MARTIN LARSON
Expert Shoe Specialist.
84 FIFTH AVE., near Randolph St.

FURS of all kinds and styles made to order; also remodeling and repairing. We have in stock Muffs and Neck pieces in Mink, Marten, Black Fox, Persian Lamb, Hudson Seal and Australian Opossum, and a great many others at the assortment.

PROSTEIN, 163 State St.
Suite 24, Monroe Bldg., or
2261 Milwaukee Av., near Logan Blvd.
Phone Randolph 949.
Open Evenings Until 8 P. M.

Largest Stock of Desks in the city. Also Sanitary Filing Cabinets to match desks.

The Globe-Wernicke Co., 220 Wabash Ave.

NOTICED BALD SPOT COMING ON HEAD

Interesting Story of Consultation with Dermatologist and Successful Use of Cuticura. Also Case of Severe Ivy Poisoning, Relief of Which by Cuticura was Permanent.

"Nine years ago I noticed a bald spot coming on my head and, as I was only nineteen years old, it did not seem natural, so it was on the side of my head instead of on top. My mother advised my seeing a dermatologist and I did so, one of the best in Boston, and he said it was due to a germ. I must have got at the barber's. He couldn't assure a cure, but by treating each hair separately by electricity, he said, the hair might come out white or gray, if it came out at all. He proposed giving me a treatment every month for six months, at ten dollars a treatment. When I told my mother she advised using Cuticura and this I did, using Cuticura Soap and Ointment every day. In two months my hair commenced to grow, and in six months one would never have known there had been any trouble, the hair coming out being black, the exact shade of my own. I have never had any trouble since, and feel I can't say half enough for Cuticura.

"Another member of our family was terribly poisoned by poison ivy, and every remedy for six years the blisters came, bursting and causing great suffering. We tried everything recommended by the best physicians, but with no good result. Finally we tried Cuticura and obtained relief in a very short time which was permanent. She has never had any trouble since, so Cuticura is invaluable to us, you see. G. J. Browne, 1 Remington St., Dorchester, Mass., Jan. 29, 1910.

This letter is but one of hundreds giving proof of the success of the Cuticura Remedies in treating the skin and scalp. Potter Drug & Chem. Corp., Sole Props., Boston.

MONEY REFORM WILL BE DELAYED

Monetary Commission Is Expected to Wait for a Republican Congress.

NO BILL IS IN PROSPECT.

Experts Not Yet Agreed on Details, Although Approving Central Bank.

BY JOHN CALLAN O'LAUGHLIN.

Washington, D. C., Nov. 17.—[Special.]—It is not the purpose of the national monetary commission to seek legislation for the reform of the currency during the coming session of congress.

The members of the commission would not be surprised should such legislation be deferred until a Republican congress shall reassemble in Washington, which cannot be before December, 1913, and even may be two years later.

The above statement is more or less authoritative and was called forth by reports current during the last few days that the commission would attempt to force a currency bill to passage before March 4 next.

It has been stated that a bill was being drafted with the central bank as the fundamental principle, that the measure would be presented to the president for approval immediately after his return from Panama, and that it would be introduced before the Christmas holidays.

No Bill Is in Prospect Now.

As a matter of fact, there is no bill in prospect, and not even an agreement among the members of the commission as to the features of the plan to be advocated. In a general way, the discussion has brought forth approval of the idea of a central bank. But how the bank is to be dominated, what its functions shall be, what shall be done with the reserve that must be created, and the thousand and one other questions connected with the creation and operation of the institution have not been touched upon, much less decided.

In a word, the commission has only scratched the surface of the tremendous task which congress confided to it. Up to this time it has been engaged in the collection of data bearing upon the experience of other countries in the operation and development of their currency systems.

Its publications embrace interviews with representatives of the leading banks and financial institutions of England, France, Germany, Russia, Switzerland, Italy, Japan, and other states; comprehensive reports upon foreign fiscal and discount systems; explanations of clearing house methods and practices; the history of banking in this and other countries, and a mass of statistics and information dealing with every possible phase of government financial operations.

Information Still Undigested.

The commission itself has not been able to digest all the information it has collected. Its fifteen members desire to study more carefully than they have done the situation at home and abroad as obtained from personal interviews with bankers and the numerous reports which have been received. Until they have so informed themselves, and until they are able to digest thoroughly the facts in their bearing upon domestic conditions, it is absolutely impossible for them to formulate any scheme of reform which will be of lasting value.

The law under which the commission was created provides that the members shall continue to act until 1914, without reference to possible failure to be reelected either to the senate or the house of representatives.

The program adopted by the commission which it will follow in the immediate future is this:

Each member of the commission is preparing in outline the questions which in his opinion are involved in the reform of the currency. These several outlines will be considered at meetings which will be held during the winter in Washington.

By the end of the session a more or less general agreement will have been reached as to the principles to be observed in the reorganization of the system. There will be no hard and fast alignment on the part of the members to any one proposition or propositions. As far as possible it is proposed that all shall keep an open mind.

Will Visit Business Centers.

Beginning next spring, the commission as a body will go to various business centers, including Chicago, New York, Boston, Cleveland, Cincinnati, St. Louis, New Orleans, Denver, San Francisco, and Seattle, and there talk over the currency situation with bankers, merchants, and other well informed members of the industrial community. This work will take months.

The great financial interests of Wall street are applying pressure to the members of the commission to induce them to draft a bill creating a central bank and insist upon its passage during the coming session.

The commission is almost unitedly against any such move. Senator Aldrich, Senator Burrows, and others realize if there is a defect in the proposition they will advocate, the country will be seriously embarrassed and their reputations will be ruined.

Will Explain Drainage Plan.

Samuel T. Smetters, assistant bridge engineer of the sanitary district of Chicago, will give an illustrated lecture upon the engineering features of the drainage canal at Swift hall, Northwestern university, Evanston, tonight.

CUSTOMS FRAUD OF MILLIONS

Claims Against Importers May Involve Over $10,000,000.

AFFECTS BRITISH DEALERS.

U. S. Official Says Woolen Cases Eclipse Sugar Underweighing.

New York, Nov. 17.—[Special.]—Assistant United States Attorney Whitney, who has charge of the government's $300,000 civil suit against Joseph Brooke & Co., brought in the United States District court to recover for alleged undervaluations on importations of woolens, worsteds, and linings from England, said today the case was likely to involve many of the biggest woolen manufacturers and dealers in Great Britain.

He said the amount of duties due the government is larger than that in the sugar underweighing cases. The full extent of the frauds is not known yet, but according to Whitney, English companies have been shipping woolens to the Brooke company here for the last five years on false consular invoices at undervaluations which must make a large total.

New Cases Involve $10,000,000.

Mr. Whitney said further that the Brooke case was the initial one of a series which the government expects to conduct against other importers. These new cases, he declares, will involve claims against importers amounting to upward of $10,000,000.

The Brooke company has a factory at Canton Junction, Mass., near Boston. The head offices and main factory of the firm are at Bradford, England. A writ of attachment will be served at the Massachusetts factory tomorrow by a federal agent of the treasury department.

Extradition Proceedings Probable.

Edward Jefferson, representative of the Brookes in this country, who has a power of attorney to act for them in all business transactions, is in Canada, Mr. Whitney said. He added that extradition proceedings probably would be instituted against Jefferson.

Tie Up Bank Deposits.

Marshal Henkel today served twenty-six writes of attachment, effectually tying up bank deposits and accounts receivable of the Brooke company.

'NOT A WORD,' SAYS ROOSEVELT REGARDING RECENT ELECTION.

"They Say You Can't Come Back," Ventures Reporter—"Not a Word," Repeats the Colonel.

New York, Nov. 17.—"Not a word—not a word," said Col. Theodore Roosevelt, in answer to a question as to what he thought of the recent election, when he returned to his magazine labors today for the first time since Nov. 8.

"They are saying you can't come back," ventured a reporter.

"Not a word," said the colonel, as he bounded out of his automobile and hurried into his offices.

One of the colonel's visitors was Col. William R. Nelson, owner of the Kansas City Star.

"The west understands Roosevelt," said Col. Nelson, "and it understands that he is not merely the leader of the Republican party—he is leader of the American people. The parties are breaking up and under the influence of the old party ties, it may take two years, it may take four, it may take six for the people to come together in the fight for their own rights, but when it does come there won't be anything to it.

"Nineteen hundred and twelve for Roosevelt? It's too early to discuss that, and there are too many cross currents in the political stream. The trouble is that people don't realize that that is the last thing that Roosevelt is worrying about. Only those who know him well really appreciate that the thing that concerns him least when he is in action is what may happen to him.

"And this is true, whether he is going up in an aeroplane, going into the heart of Africa, or fighting to help his party out of a hole."

OBITUARY.

JOSEPH McCALLUM, 64 years old, for eighteen years an Evanston justice of the peace, died yesterday at his residence, 2014 Orrington avenue, Evanston. Mr. McCallum had been ill for some time with a complication of diseases. He was born in Scotland and had lived in Evanston since 1867. He was a graduate of the Kent College of Law, a member of the Evanston Commercial association and a member of the First Methodist Episcopal church of Evanston. He served several terms as aldermen of that city. Besides a widow, he is survived by two sons, William McCallum, Fond du Lac, Wis., and J. M. McCallum of Detroit, and a daughter, Mrs. John Ruttan, who lives in Evanston.

JOEL FRANCIS FREEMAN, formerly secretary of the Standard Oil company, is dead at his home in Orange, N. J. He was born seventy-four years ago in Cleveland. His home in that city adjoined that of John D. Rockefeller. He leaves a widow and a son, Alden Freeman.

WILLIAM W. SHEARER, president of W. W. Shearer & Co., and known to many commission men at the stockyards, died Wednesday night after an illness of four days. Funeral services will be held at 1 p. m. Sunday from the family residence, at 4001 Emerald avenue. Burial at Mount Hope.

A. J. McCLARY, 78 years old, died at his residence, 243 South Kenilworth avenue, yesterday. He was a direct descendant of Maj. Andrew McClary, who fell at Bunker Hill.

OIL TRUST WINS $30,000,000 CASE

U. S. Judge in Tennessee Orders Verdict for Standard of Indiana.

FINDS EVIDENCE LACKING

Company Charged with Violations of the Interstate Commerce Law.

Jackson, Tenn., Nov. 17.—Judge John E. McCall in the United States Circuit court today wrote finis to the efforts of the government to have assessed against the Standard Oil company of Indiana penalties aggregating in excess of $30,000,000.

The rulings of the court instructing that a verdict of not guilty be returned came with the conclusion of the case in chief of the prosecution, and in substance holds with the contentions of the defense that, after four years, the United States failed to build its structure of evidence other than on sand.

The suit at issue was probably the most important litigation against one of the greater corporations ever fought out in the south. The Elkins law regarding interstate commerce was violated, it was alleged, through "scheme and device," the specific offense charged being the receiving of freight rate concessions.

Reviews the Allegations.

Judge McCall, in his ruling, first reviews the indictment allegations. Next he takes up the testimony presented as tending to prove that the consignments which formed the basis for the suit were shipped on orders received from the Standard Oil company of Kentucky by the defendant company from its refinery at Whiting, Ind., to Grand Junction, Tenn., "for beyond," with freight charges prepaid to Grand Junction, and there taken possession of by the Kentucky corporation.

Also the court points out the testimony presented "tends to prove that there was no understanding, express or implied, direct or indirect," between the defendant company and the Kentucky company with regard to rates to be paid, and that it was solely a business transaction between two corporations.

Upon this state of facts, the court recalled, he ruled early in the trial that the Indiana company should not be held accountable for the shipments so far as the transportation beyond Grand Junction was concerned.

Analysis of Testimony.

"The uncontradicted testimony presented by the government," the ruling continues, "is that during the period covered by the indictment there was a 13 cent rate from Whiting to Grand Junction for points beyond, and this rate was duly on file with the interstate commerce commission and was the legal rate. The testimony is uncontradicted that the shipments covered by the indictment were in carload lots from Whiting to Grand Junction, for beyond, and that the defendant paid this rate."

Quoting the response of T. M. Crosland, an attaché of the interstate commerce commission at Washington, who was recalled as a witness by the prosecution this morning, to interrogations of the court, Judge McCall points out that the witness held the defendant company was authorized to use the 13 cent rate, that it was a legal rate, and that if inquiry had been made of him by a shipper for the purpose of ascertaining the legal tariff he would have quoted that rate.

Taking up the much discussed "blind billing," it was held by the court that the "blind billing" was done by the carrier; "that there is not one syllable of testimony tending to show that the defendant company knew the carrier was so 'blind billing' the shipments. But if the defendant had known this fact, how could that affect its rights to avail itself of the 13 cent rate which was filed with the interstate commerce commission?"

GRAND JURY HEARS I. C. CASE

Ostermann Repeats Story He Told in Municipal Court.

DEMURRER PLEAS ARE MADE

Judge Gibbons Listens to Arguments About Accounting.

The story of the corruption of a great corporation's officials from its vice president down and the inside methods used by these officials and outsiders to plunder the company's treasury out of $1,500,000, was told again yesterday before the November grand jury.

The recital of the fraud details came in the endeavor to get indictments against Frank B. Harriman, John M. Taylor, and Charles L. Ewing, former officials of the Illinois Central railroad.

The chief witness was Henry C. Ostermann, former head of the Ostermann Manufacturing company. He told how his and other car repair companies padded bills, charged for repairing cars, which never got near their shops, and manipulated invoices. His testimony, as well as that of other witnesses, was similar to that given before Judge Bruggemeyer.

Ostermann Tells of Fraud.

Ostermann and his former chief clerk, Clarence Polley, asserted that the sight of a car number on a passing train was a sufficient excuse for clerks to go hurrying to work to make out a repair bill.

The discovery of the frauds was given to the grand jury by E. C. Cowgill, chief clerk to President Harahan of the Illinois Central. It was to Mr. Cowgill that the railroad president, after satisfying himself that there was an unwarranted leak in the treasury, delegated the task of discovering it.

Hear Pleas on Demurrers.

Among other witnesses were F. H. Niles, president of the Blue Island Car and Equipment company; Arthur Bayfield, bookkeeper for the same company; H. C. Peck, bookkeeper for Ostermann; John Considine, foreman of the Blue Island company; Richard Roth, a car inspector for the railroad; Harry Sims, former superintendent of the Memphis Car Repairing company; Philip Reuther, I. C. engineer, who helped organize the Ostermann company; Harry A. Hoye, Illinois Central clerk; and Frank Knick and John Irvine, former checkers for the Blue Island company.

While the grand jury was hearing evidence in the criminal charges arguments on demurrers were in progress in Judge Gibbons' court, where the railroad company is seeking to compel its former officials to render an accounting for money alleged to have been paid out fraudulently for car repairs.

MEMPHIS NOW HAS 131,105.

Census Figures Show That Tennessee City Has Gained 28.1 Per Cent in Ten Years.

Washington, D. C., Nov. 17.—Memphis, Tenn., has a population of 131,105, according to the statistics of the thirteenth census made public tonight. This is an increase of 28,785, or 28.1 per cent over 102,320 in 1900.

Knoxville, Tenn., has a population of 36,546, an increase of 3,709, or 11.4 per cent over 32,637 in 1900.

Knox county, Tenn., containing the city of Knoxville, has a population of 94,187, compared with 74,302 in 1900.

GEORGIA HAS NEW SENATOR.

Gov. Brown Appoints G. M. Terrell to Succeed the Late A. S. Clay in Upper House.

Atlanta, Ga., Nov. 17.—Gov. Brown tonight announced the appointment of former Gov. G. M. Terrell as United States senator to succeed A. S. Clay, who died in Atlanta last Sunday. Mr. Terrell will serve until the legislature meets in June to elect a senator to fill the unexpired term of Senator Clay.

NEW TURKEY FEARS REVOLT, DECLARES U. S. MISSION HEAD.

Spends Most of Its Money Arming to Fight Insurrection, Says Dr. H. S. Bliss of Beirut Syrian College.

Insurrection is the bugbear of new Turkey, and the government is spending nearly all available money for armament, according to Dr. H. S. Bliss, president of the Syrian Protestant college at Beirut. Last night he gave a review of the Turkish revolution at a meeting of the Young Men's club of the Fourth Presbyterian church.

"Turkey is now spending enormous sums for armament that she should rather put in schools," he said. "She has not much to fear from other nations, but the spirit of independence has spread among the provinces, and some of these, distant from the capital, may attempt to break away. Crete wants badly to alley itself with Greece.

"It was the exiles, more than any other one element, who secured the retirement of Abdul Hamid. Some of the higher officials, who met the displeasure of the sultan, went to foreign capitals; where they worked with the secret agents of the governments. Others went into the rural districts, where they became missionaries persistently preaching revolution.

"A large number of graduates of our college were leaders in the Young Turks party."

FURS

Brought from N. Y. Storerooms; ALSO

GOWNS SEIZED

by U. S. Government

Sold to us

October 5th, 1910

For Non-Payment of Duty

ON SALE TODAY and TOMORROW ONLY

Great Northern Hotel

Suite E 34

AT ONE-THIRD APPRAISED VALUE

Pony Coats — Made of finest flat Russian pony and caracul skins, lined with beautiful satin, jeweled buttons. VALUE $150. PRICE $34

16 Lynx Sets — Made of finest black Belgium lynx, open rug muff; long silky hair; skins marked Baffins Bay; a guaranty of finest quality; most exceptional bargain. VALUE $70. PRICE $22

12 Mink Sets — Made of finest genuine Eastern mink procurable; shawl effect; animal muff; 30 heads, tails, paws; an opportunity not to be overlooked. Guaranteed. VALUE $130. PRICE $35

8 Alaska Sable Sets — Made of the finest dark skins ever made into sets; large pillow or rug muff and beautiful shawl collar. Pointed like silver fox. Storekeeper's. VALUE $110. PRICE $36

11 Gents' Coats — Of finest broadcloth, shell lined beautifully with exceptionally perfect skins; large shawl, Persian lamb collar, cuffs and facing; finest tight curl skins; best coat for automobiling. VAL. $125. Must be seen to be appreciated. PRICE $35

ALSO A NUMBER OF GOWNS CONFISCATED BY U. S. GOVERNMENT.

Gowns — Most beautiful creations; made by finest Parisian tailors, costing over $100 each. PRICE $27

DON'T MISS THIS SALE—MOST ASTONISHING OFFER EVER MADE TO BUY MOST BEAUTIFUL FURS AT THESE LOW PRICES—CALL AT ONCE.

Great Northern Hotel

Suite E 34

ON SALE UNTIL 8 P. M.

FOREMAN SHOE COMPANY

This High-Topped Shoe for

LADIES, MISSES AND CHILDREN

is very stylish and most sensible for fall and winter.

Patent Leather
Dull Leather
Tops, either Red, Black or Tan
Patent Leather Cuff

Sizes up to Ladies' 6

Children's, sizes 6 to 11.....$3.00
Misses', sizes 11½ to 2.....3.50
Ladies', sizes 2½ to 6.....4.00

Ladies' Satin Slippers, all colors, with strap.... 2.50

218-220 STATE ST.

(Corner of Quincy St.)

MAIL ORDERS PROMPTLY FILLED
OPEN A CHARGE ACCOUNT WITH US

At McClurg's

Begin Today

THERE is every advantage in buying holiday books early—especially for you. There are plenty of books to select from, and anything that is bought now can of course be set aside for delivery at the proper time.

Important New Publications

"The Toll of the Arctic Seas," by Deltus M. Edwards; "China Under the Empress Dowager," by J. O. P. Bland and E. Backhouse; "Race Distinction in American Law," by Gilbert T. Stephenson; "Better Times," speeches by the Right Hon. D. Lloyd George; "Melba," by Agnes G. Murphy; "Among Friends," by Samuel McChord Crothers.

Recent Illustrated Books

"The Holy Land," by Robert Hichens, illustrated in colors by Jules Guerin; "Brittany and the Bretons," by George Wharton Edwards, with illustrations in color; "A Garden of Girls," a collection of poems, illustrated in color by Harrison Fisher; "Songs of Sentiment," illustrated in color by Howard Chandler Christy; "The Girl I Loved," by James Whitcomb Riley, illustrated in color by Howard Chandler Christy.

The Best Selling Novels

Keith of the Border — By Randall Parrish
The Rose in the Ring — By George Barr McCutcheon
The Rosary — By Florence L. Barclay
The Window at the White Cat — By Mary Roberts Rinehart
The Siege of the Seven Suitors — By Meredith Nicholson
Max — By Katherine Cecil Thurston
The Price of the Prairie — By Margaret Hill McCarter
The Rules of the Game — By Stewart Edward White
Molly Make-Believe — By Eleanor H. Abbott
Flamsted Quarries — By Mary E. Waller

A. C. McCLURG & CO.

215-221 Wabash Avenue

Between Jackson Boulevard and Adams Street

(15)

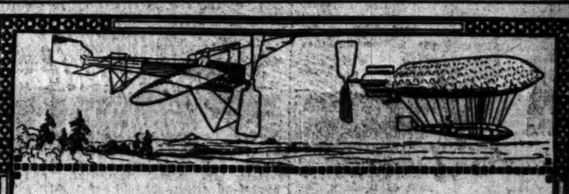

Many of our Most Entertaining

TOYS

Were brought by us from the little hamlets in Germany—the handiwork of entire families, from little children to grandfathers, all engaged in making something new and pleasing to bring joy to Chicago boys and girls.

OUR GREAT TOY SECTION

In its greatly expanded space is now in thorough readiness for Christmas business.

AIRSHIPS, MONOPLANES AND BIPLANES are among the latest innovations we have brought across the sea to Chicago—reproductions of many of the most successful flyers—the Bleriot Monoplane, Wright Biplane, Voisin Biplane, the Zeppelin Dirigible, the French Army Dirigible, and many others—equipped with unique motors of rubber bands and propellers that make them fly.

All the boys and girls of Chicago are especially invited to come to our Toy Section today and tomorrow to see these wonderful Toys.

MARSHALL FIELD & COMPANY

The Store of the Christmas Spirit

A BEAUTIFUL COMPLEXION & BETTER HEALTH

Will come, naturally, if Syrup of Figs and Elixir of Senna is used, when a pleasant laxative remedy is needed, to cleanse the system gently yet effectually and to dispel colds and headaches due to constipation.

Its world-wide acceptance as the best of family laxatives, for men, women and children and its approval by the most eminent physicians, because its component parts are known to them and known to be wholesome and truly beneficial, are the best guarantees of the excellence of Syrup of Figs and Elixir of Senna.

To get its beneficial effects, Always buy the genuine.

MANUFACTURED BY THE

CALIFORNIA FIG SYRUP CO.

Buy a bottle today to have in the house when needed.

"Co-operative Housekeeping."

You hear a good deal nowadays about what a fine thing it would be if a thousand families or more could get together and buy all their provisions at wholesale through one capable buyer; and then perhaps have them all prepared by a few expert cooks in one big "Community" kitchen.

This co-operative idea is perfectly sound in theory. But to succeed it must be carried out on business principles. And *the workers must ask only an extremely moderate commission for their services.*

This is exactly what we do in producing

Campbell's Soups

Beside the large quantities of fine vegetables that we raise on our own farms, we use whole train-loads at a time of fresh prime meats and choice poultry.

Our buyers, managers, inspectors, our chef and his aides—are all trained experts. Our kitchens are as immaculate as any in the finest home. And although every material we use is more expensive, and our soups are richer and finer than ever, their price remains the same.

All this gives you every advantage of the "co-operative" idea with none of the fuss and trouble. And if you are not getting the full benefit, whose fault is it?

"My Aunt Maria
With household entire
Is coming to dinner today
An awful big party
And all of them hearty
So send *Campbell's Soups* right away!"

21 kinds 10c a can

Asparagus, Beef, Bouillon, Celery, Chicken, Chicken Gumbo (Okra), Clam Bouillon, Clam Chowder, Consommé, Julienne, Mock Turtle, Mulligatawny, Mutton Broth, Ox Tail, Pea, Pepper Pot, Printanier, Tomato, Tomato-Okra, Vegetable, Vermicelli-Tomato

Just add hot water, bring to a boil, and serve.

Campbell's Menu Book.—Free on request.

JOSEPH CAMPBELL COMPANY
Camden N J

Look for the red-and-white label

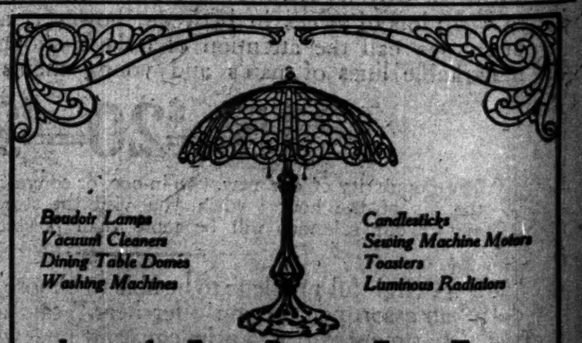

Boudoir Lamps
Vacuum Cleaners
Dining Table Domes
Washing Machines
Candlesticks
Sewing Machine Motors
Toasters
Luminous Radiators

Lamps for Every Purpose, Every Taste

Table, floor, piano, reading and student lamps; hall and porch lanterns. Immense variety of styles in shades and standards. Designs and colors adapted to any period or color scheme. Utmost simplicity or extreme elaborateness of effect. Largest and most varied assortment of electric lamps in the West.

Electric Shop

Corner Michigan & Jackson Boulevards

Wm. D. Holmden Advertising Agency

TRIBUNE WANT ADS ARE THE VOICE OF THE PEOPLE

Royal Hawaiian Jubilee Singers

At the Coliseum Every Day

Through the Courtesy of the Hawaiian Government

The U.S. Land Show *opens* tomorrow morning Coliseum

Public reception *to* Hon. James Wilson Secretary of Agriculture

5 Farms to be Given Away Free

NO CONTEST—NO VOTING

Everybody Attending the Land Show Has a Chance to Win One

Complete U. S. Government Exhibit

Open Every Morning, Afternoon and Evening (Including Sunday)

Held Under the Auspices of The Chicago Tribune

Admission 50c—Children 25c

Lord-Thomas-Black-Parlow Advertising Agency, 1510 Hayworth Building, Chicago

Music and the Drama.

Pelleas et Melisande Arouses Controversy.

BY GLENN DILLARD GUNN.

REPETITION of "Pelleas et Melisande" last night brought out another large audience and one that by its demeanor testified to its interest. Not all of that interest was favorable. Some of it was as antagonistic as that which first greeted the music dramas of Richard Wagner. But always there was attention and the orchestral interludes were less disturbed by conversation. Once or twice some unsophisticated enthusiasts started applause at the wrong time, only to be promptly hissed down by other enthusiasts who desired to follow the orchestral connection between the scenes.

On the whole, it was an audience worth studying. In the intermissions the fight waxed strenuous. Music lovers who have fixed their ideals according to Teutonic creeds declaimed against the "rhythmical noise" and the "unmelodic declamation," forgetting for the moment the pages and pages of unmelodic declamation in the scores of their beloved Wagner. Enthusiastic advocates met their arguments by rhapsodies on the subtlety of Debussy's musical suggestion, the poetry and symbolism and mysticism of the whole performance. And the ordinary man and woman without musical convictions and prejudices listened with open mind and heart to the music and followed the successive mood, picturing tableaux with sensibilities ready for every suggestion, and profited by much enjoyment and inspiration.

The performance was one of great beauty and simplicity. In both attributes it was perfectly suited to the music itself, which is not mysterious, not involved; not unnatural, but a new language with a new message. That message is too intimate for the vast spaces of the Auditorium. It is too fine to be apprehended quickly by a public nurtured in the strenuous melodrama of modern opera, of whatever school. But it was not entirely lost. The long preface of the first scenes, with their lack of action and their wealth of suggestion, prepared the sympathetic and unprejudiced hearer for the dramatic climax of the fourth and fifth acts. Here the music issues forth from its long practiced and stern restraint.

Suggestion and symbolism have attained their end and are cast aside. It speaks directly, potently, and with passion.

Then it retires behind the veil and seeks the shadows. In either aspect it is fascinating. Not merely because of its newness, though for that the assiduous attendant at opera and concert is profoundly grateful.

It means much to the man who spends his time in listening to music, or in making it, to discover a composer whose idiom is not to be anticipated; who does not foreshadow his final cadence with the first eight measures of his melody; who can escape from the conventions of form and tonality, and accomplish always the unexpected. It is all the more satisfying when this unexpected element is also beautiful, worthy, filled with poetic imagery, with nobility and with eloquence that is convincing though not rhetorical.

Finally it means a great deal to the musical life of the community that this music is accepted with a certain amount of opposition. A fight is always good for art. Mr. Dippel says his singers do better work when they are quarreling among themselves, when the battle for the honors which the public may bestow is keen and heated. The same law applies to our musical life as a whole. Let the public once begin to disagree about an art work and its success is assured.

Miss Garden, Mr. Warnery, Mr. Dufranne, Mr. Huberdeau, Mme. Bressler-Gianoli, and Miss Dumesnil repeated in every detail the same refined, restrained, and altogether beautiful interpretation of this remarkable lyric drama that made such a profound impression when heard twelve days ago.

It is impossible to select any factor in that wonderful ensemble for especial praise. So one turns gladly to the consideration of the personality that dominated it all. That personality was Cleofonte Campanini, to whom it has been given, as we have already discovered but not yet quite realized, to play upon the whole vast

mechanism of orchestra and singers as a great pianist plays upon his keyboard. The total effect of the opera, which was projected with such certain skill, was but another of those remarkable impressions that emanate from this distinguished artist.

Gossip of the Stage.

Miss Maxine Elliott's engagement in "The Inferior Sex" will be played, beginning week after next, at the Lyric, instead of the Garrick, as announced. "The Chocolate Soldier," therefore, will remain at the Garrick.

Mr. Dustin Farnum, in many respects the most resplendent of our masculine stars, will after this week cease to play in the Messrs. Tarkington and Wilson's melodrama, "Cameo Kirby." It is understood that a new play has been prepared for him.

A change of plans regarding the reopening of the little Ziegfeld auditorium as the Comedy theater is indicated by the fact that Mr. Douglas Fairbanks, who was announced to play there next week in "The Cub," is to remain in New York City for further performances of Mr. Thompson Buchanan's new play.

Mr. Rudolf Besier, author of "Don," which was presented at the New theater last year, and which is to be revived shortly, has, according to foreign advices, been collaborating with Mr. H. G. Wells on a dramatization of the latter's story, "Kipps."

Woman and Her Interests.

Words of Advice.

BY LAURA JEAN LIBBEY.

[Copyright: 1910: By Laura Jean Libbey.]

SO many letters asking advice are reaching me that call for replies that are of general interest that I am devoting all of our space today to them and omitting the little daily introductory chat.

I hope my readers will be patient and bear in mind that we must answer them in turn. Often many letters in the same mail are on the same subject, and readers should realize that on that account a special answer is not given. If a special reply by mail is desired, please inclose a stamped envelope.

* *

He Wants to Get Married.

"Dear Miss Libbey: Frankly, yet confidentially, I want to get married. I am up in the sixties, yet am in the best of health, active and strong. I have been a widower for nearly three years. My dear wife and I lived in heaven on earth for thirty-seven years. We never had any children and I am alone in the world, although I have friends and acquaintances in crowds. I am a gentleman in every sense of the word—a man of parts, culture, and high intelligence, and of the best of habits, a lawyer of high standing in the profession and a member of the United States Supreme court bar. I am well and quite widely known and will gladly give most convincing commendations of honorable and upright character and professional standing from judges, lawyers, banks, public officers, ministers, etc. I have handled millions of dollars of others' money without bond, and am poor.

"You say in last Sunday's TRIBUNE, 'Widowers are surely the most desolate creatures the world holds.' How true—a solid chunk of wisdom, Miss Libbey; and all you say there of widowers is so pat and so fat with truth. Widowers are entitled to pity; yes, they are. I am modest and need help. Of course I know THE TRIBUNE is not in the matrimonial business, nor are you, Miss Libbey, in that line, but if you can put me in communication with some dear good lady—'maid, widow, or older girl'—you and THE TRIBUNE will make me a heavy debtor in gratitude. P."

I should not attempt the responsibility of finding a wife for you. It seems to me it would be much the wiser thing for you to find a helpmate among your own circle of friends. I have never favored the idea of selecting a wife according to matrimonial bureau ideas. I am sure there is some woman in your immediate circle of friends who could make you a charming wife. Find her. That's the way to do!

* *

A Fascinating Man.

"Dear Miss Libbey: I have been so miserable these last six months that I must confide in some one. The cause of it all is a fascinating man of 30. He does not even suspect that I give him a single thought. In fact, when I am in his company I pretend I do not like him. I do this because I know I should despise him, for he is nothing but a trifler. He seems to take a delight in paying a girl a great deal of attention, until he is sure she is in love with him, and then throwing her over for some one else. Although I can write this and know it to be true, I simply adore him. I believe I would go a thousand miles just to see him. Mine is a hopeless case, is it not? I try my best to keep him off my mind, but really, Miss Libbey, I cannot. Won't you help me?

"MISS WOEBEGO."

The only thing for you to do is to make up your mind not to see him. Why waste all this valuable time? He is the type of man a clever girl like you would soon tire of. Why make your life miserable with such a specimen of humanity?

* *

Worry Over a Dress Suit.

"Dear Miss Libbey: I am a country bred young man, but fast getting to be, here in the city, a full fledged amusement goer. A young girl shares my attention and dominates what I shall wear, how I must talk, if we meet her friends, and lays down the rule that I must have a dress suit to slip into at occasions I know are needless, and at all times. She goes with women who tell her what they make their husbands or lovers do, and the next time we meet afterwards it's a lecture and command for poor me. I feel that every person knows I come from the country, and I have a conflict of emotions as to whether she's ashamed of my old fashioned dressing or of me. I wish you could settle the matter in the columns of THE TRIBUNE. I love her and want to do what's right.

"NERVOUS DICK."

Notice for yourself that the city you are now in has as many places where you will go in company as there are people. All kinds there are. Every one dresses according to both their taste and requirements. It's no crime to take your place beside the girl you care for in a neat business suit, providing you are not attending a ball or party; there dress suits must be worn. It's a bore for a man to come home tired, tog himself out from head to foot, and dance attendance upon a young lady who does not appreciate his efforts and is all the time finding fault with him on every pretext, instead of having all fun out of an evening passed together and a happy remembrance.

* *

Right or Wrong Ways of Proposals.

"Dear Miss Libbey: Are there right ways and wrong ways to propose and win a bride?

"CHICAGOAN."

This serious yet amusing question must have entered many a man's mind before he went to the altar. Does acceptance or rejection result from whether you sat beside the fair one, or knelt at her feet supplicatingly, or if you rose majestically before her, with hand over your heart? Again, if many miles separated you and you made your plaint with writing your tender avowal, then you could take heed, if you ever had to use another girl, as practice makes perfect. Like as not you would profit by your former experience and rush to the telephone, call her up when you believed no one was within earshot, and in a low, tremulous voice pour out the happiness in your heart. Noises never heard before might interrupt the love feast, but, receiver in hand, you would feel confident that her faint answer meant that which would make you the luckiest of men. An odd proposal, anyway, is better than none at all.

* *

A Fireman's Girl-to-Be.

"My Dear Miss Libbey: I am involved between two loves. My first, an organist, broke off from keeping company with me until I answer him as to whether I will fling aside the friendship of a happy-go-lucky fireman I unexpectedly met. He worked in great danger and saved our cottage from burning. It was not insured. Grateful, I take hot coffee and lunch to him whenever he is fighting flames, and we are both deeply interested in each other. Odd as it is, I always said I would be a fireman's girl. What will be the outcome between my organist and fireman? VIOLET."

Dear Violet, you made a mistake, not an uncommon one, in not at first taking the organist into your confidence and telling of your gratitude to the heroic man who saved your home. A man who would turn a deaf ear to a fellow man at such a time is devoid of principle. The future would not be very promising with him. Firemen are admired by men and women. Pretty girls watch them as they remember hairbreadth escapes they often made for human sakes. Generally firemen are not bold wooers; more often they are bashful lovers. Poor beaux, they are for girls who like evening gallants every night in the week. Duty's call, death facing, comes before that of sweetheart, wife, or parents.

* *

Street Car or Automobile.

"My Dear Miss Libbey: You're so good to advise girls who are in doubt about love, I will thank you to help me decide whether a lover who takes you on street car rides or another would-be suitor who has his automobile would make the best husband. Both want to marry me. I can't help liking the poor one best. Friends say, take the rich one. Please advise me.

"MILLINDA."

I have no right to judge either, as both may be desirable. To me the chances would be—so far as I know now with the unpretentious lover, who is nearest your heart.

Economical Housekeeping.

BY JANE EDDINGTON

Raisin Pies, Puffs, and Puddings.

Raisin Pie I.—One cup of seeded raisins cut up fine, one cup of brown sugar, one heaping tablespoon of flour. Mix all together, add one tablespoon of vinegar and one cup of water, put the mixture between two crusts and bake. Total cost, 10 cents.—Mrs. F. J. Drake, Webster City, Ia.

Raisin Pie II.—This delicious raisin pie can be made for a little less than 10 cents. Filling for pie: One cup of raisins, one and a half cups of boiling water, one-half cup of sugar, one teaspoon cornstarch, one-half teaspoon of butter, and a pinch of powdered nutmeg. Boil raisins, sugar, and water ten minutes, add cornstarch dissolved in a little water, let cool before putting in crust. One pound of flour to seven ounces of shortening will make two pies of two crusts and one "slat" pie.—Mrs. A. C. Prime, Mitchell, Ia.

Raisin Pie III.—Take one-third of a pound of seeded raisins, put in granite pan, cover with water, and simmer a few minutes until raisins are plump. Then add half a cup of sugar and thicken with two teaspoons of cornstarch dissolved in a little cold water. Set aside to cool while you make your crust, as follows: One and a half cups of flour, one-half cup of lard, a pinch of salt, and two tablespoons of cold water. Mix quickly, roll thin, and bake in a quick oven to a golden brown.—Mrs. Walter Conyers, Glen Ellyn, Ill.

Lemon Raisin Pie.—One-half of lemon—juice and pulp—one-half cup of raisins stoned and chopped, one tablespoon of flour mixed smooth in one-half cup of water, one-half cup of sugar, and one large tablespoon of butter. Chop the lemon pulp with the raisins and mix well together all the ingredients. Bake with an upper and lower crust and when cool put on a thick white boiled icing, flavored with vanilla.—Mrs. John B. Harvey, 6722 Pleasant street.

Steamed Raisin Puffs; Lemon Sauce.—One tablespoon butter, one tablespoon sugar, one teaspoon baking powder, one cup flour, one-half cup raisins, one-half cup of water, yolk of one egg. Mix ingredients into soft batter, put into four cups that have been well greased, and steam thirty minutes. Sauce: Two tablespoons sugar, one tablespoon flour, one rounding teaspoon butter, one-half teaspoon lemon extract, one pint of boiling water.—Mrs. W. B. Jamieson, Glen Ellyn, Ill.

Raisin Puffs with Caramel Sauce.—Cream one small tablespoon of butter and one of sugar, add one well beaten egg, one-half cup of milk, one cup of flour, and two teaspoons of baking powder. Stir together, add one-half cup of chopped raisins, and steam in four greased cups for one-half hour. Caramel sauce: Blend two tablespoons of flour and one of butter, add three tablespoons of brown sugar, a little grated nutmeg, and two teacups of boiling water. Boil until thick and serve hot.—Mrs. L. H. Purves, Beloit, Wis.

Raisin Pudding with Sauce.—One cup of breadcrumbs, one-half cup seedless raisins, one-half egg (beat yolk and white together and measure, saving one-half for sauce), one-half teaspoon baking powder, one-half cup cooking molasses, one-half cup sifted flour, one-half tablespoon melted butter, one-half cup of water. Put into four jelly glasses and steam one hour. Sauce: One-half egg, one-fourth cup of milk, one-half cup of sugar. Mix and cook over hot water until it thickens, grate nutmeg over top. May be served hot or cold.—Mrs. W. B. Phister, 4739 Kenwood avenue.

* *

As Ed. Howe Sees Women.

[From the Atchison Globe.]

When a man loses his money people always say that he had an expensive family.

We can give one reason why a woman's work is never done: she gets such a late start at it.

When a man buys a new suit his wife tells him it looks nice. When a woman buys a new dress her husband has to keep talking about it until it is worn out.

These women who can't manage their husbands say it is perfectly proper to wear summer millinery until the last leaf has fallen from the trees.

Round About Chicago.

Why the Count Went Away.

BY RICHARD HENRY LITTLE.

WHY did the Count Heinrich Frederick der Grasse von Gartenblum leave Chicago so suddenly and go to far off Costa Rica?

It was a great mystery on the north side, and after the whist club and a few pink teas had talked the thing over the affair took on a most serious aspect. The Herr Count had been guilty of the greatest disrespect to the Jinkinsons if he had gone without some great and weighty reason. He had faded suddenly away on the eve of a dinner party to be given in his honor. He had left the day before he was to talk to the Shakspearean Truly Cultured club. He had vamoosed twenty-four hours ahead of the box party at the grand opera, and the supper which was scheduled to follow in the gold room. He fled just when a dozen or more hostesses were clamoring madly for him to come and roar at some little affair in their respective homes.

The Herr Count's antecedents were unimpeachable and all the lion hunters along the north shore were hot on his trail with open cages and wire nets and with their assegais ground to a razor edge.

Yet right at the height of his greatest glory the Count had gone like a thief in the night. The only thing that the Jinkinsons could say was that the Count had suddenly appeared at breakfast on the morning of his departure and announced that he had just received a cablegram calling him at once to Costa Rica. The Jinkinsons begged, pleaded, and entreated. The Count was adamant. The news he had received seemed to have upset him very much, so the Jinkinsons related afterwards.

"Why, he was just as cold as ice," said Mrs. Jinkinson. "His hands trembled and the tears stood in his eyes and he kept blowing his nose to conceal his agitation."

Anyhow, when the Count rose from the breakfast table he immediately sent for a taxicab and got aboard with all his luggage and sailed away.

Why had the Herr Count left so suddenly? Mrs. Tiddlebats said that she had thought all along that the Count was no better than he ought to be; Mrs. Easslemonie said that maybe his castle had burned down. Mrs. Gotcash allowed that maybe the Count's wife, although he was not supposed to be married, had wired that she and the children were en route to Chicago.

Mr. Coldcash wanted to know when the cablegram had arrived. Come to think of it, the Jinkinsons didn't know. Their maid servant, upon being given the third degree, said she had not been called to the front door before breakfast on that fatal morning. Nor had she heard the bell ring. On cross examination the witness admitted she had overslept on that occasion, and the bell might have rung and she did not hear it. Still, she pointed out that as the Count always banged his heels on the hardwood floor, like somebody was carrying away the furnace, she was certain she would have heard him marching about had he gone to the front door.

"Bet he never got a cablegram," snorted Old Man Coldcash.

"O, maybe it came by wireless," said Mrs. Jinkinson, who was noted for happy thoughts.

Anyhow, the mystery remained. Three days had passed and it was still unexplained. Mrs. Jinkinson read the foreign news every day, looking for headlines, "Kaiser Abdicates Throne in Favor of the Count Heinrich Frederick der Grasse von Gartenblum," but no news came.

Then the case was submitted to Bilkins, who went up to the Jinkinson mansion to dinner, especially to talk over the mysterious disappearance. After dinner Bilkins remained, and he and Mr. and Mrs. Jinkinson discussed the awful mystery. Mr. Jinkinson narrated when, where, and how he had met the Count; what he had heard of his antecedents; what a distinguished and brilliant man he was.

"And a perfect gentleman," interjected Mrs. Jinkinson. "He used to put his heels together so cute and kiss your hand just lovely."

"Still," said Mr. Jinkinson, "why did he dash away so suddenly to Costa Rica and leave us holding the bag?"

It was late when the conference broke up, and the Jinkinsons entreated Bilkins to remain and occupy the extra bed.

"You can have the Count's room," said Mrs. Jinkinson in solemn tones. "It's just as he left it."

Bilkins said good-night and retired. He attired himself in a suit of Jinkinson's pajamas. They were of baby blue in color and all silk. The cold lake breeze blew in through the six inches of breathing space from the window and Bilkins shivered. The silk pajamas felt like a suit of block tin. Bilkins knew at last how a sardine felt after it had been canned. He gave two jumps to the bed. Then he shivered some more. He investigated the covering and found it consisted of one thin woolen blanket and a lace spread. Bilkins rolled up as best he could and fell asleep. The next thing he knew he was sitting on top of an iceberg, floating slowly on the ocean. He felt that he was freezing to death. A dozen great polar bears swam slowly around the iceberg with wide open, hungry mouths, waiting to swallow him. The iceberg was slowly crumbling away and Bilkins drew nearer and nearer to the water. Then a big polar bear clambered right up on the iceberg and almost toppled it over. "Quit fooling," roared Bilkins. Then he sat up in bed and looked around. It was only a dream.

The next dream Bilkins could not remember clearly, but it was something about him being in an ice wagon and being hauled out and put on the scales.

"A fine chunk of ice," said the iceman; "and now I'll saw it into four nice pieces."

"This hein't ice," howled Bilkins, "it's me." Then he woke up again. He was so cold he could hardly move. He tried to crawl under the mattress, but it was a box affair and there was no hope. Then he dressed and went out into the library. The steam heat was cut off, there were icicles on the chandelier, and only 2 o'clock. But through the long night Bilkins kept his vigil.

"O, up already, Mr. Bilkins?" said Mrs. Jinkinson as she swept into the library, a dream of loveliness, just before breakfast. "Did you have a nice sleep? And did you figure out why the Count left us so suddenly for Costa Rica?"

"O, dess, indeeb," said Bilkins, "I cab dell you all aboub ib dow. The Coub web to Cobda Ribba to geb warb."

In the Society World

NEXT Monday morning the company of English and American officers who are to compete in the horse show which opens on Tuesday next and continues through until Saturday will reach Chicago and will find themselves in the hands of their Chicago horse show hosts, Arthur Meeker, Clive Runnells, Honoré Palmer, William McCormick Blair, Frederick McLaughlin, Stanley Field, Charles Garfield King, Wilson Webb, Herbert Stuart Stone, Prentiss Coonley, and Edward S. Moore. In the party will be Lord Decies, Col. T. A. Kenna, who is an ald de camp to King George and who has been decorated with the Victoria cross for distinguished service; Lieut. C. W. Walwin, Lieut. Geoffrey Brooke, Lieut. A. Brooke, and Lieut. Anson Thornton from England. Mrs. Kenna and Mrs. Geoffrey Brooke are accompanying their husbands on the trip. The picked officers of the United States cavalry who will be of the group of American officers will be Col. George M. Dunn, Lieut. Gordon Johnston, Lieut. Eben Swift Jr., Lieut. I. S. Martin, Capt. George Vidmer, Lieut. James B. Shelley, Capt. Guy Cushman, Lieut. Chester Mills, Lieut. F. M. Andrewa, and Lieut. Adna R. Chaffee Jr.

The presence of the officers and of well known eastern horse lovers will add to the social luster of the week, for many dinners and other affairs will be given in honor of the visiting folk. Mr. and Mrs. Clarence W. Watson of Baltimore are coming on for the week, Mrs. Watson having planned to drive some of Mr. Watson's entries. Alfred G. Vanderbilt also will be of a company, and Mrs. J. Pasker Lowndes of Kentucky and Mrs. Elisabeth Bowen of New York will be two out of town women whose entries will figure largely during the week. Mrs. Bowen will bring on a string of hackney ponies.

Mr. and Mrs. P. A. Valentine and sons will open their Oconomowoc summer place, Danforth Lodge, for the holiday season. Mr. and Mrs. Valentine being among the few who follow the English custom of country fun for the Yuletide. Usually there is a large house party at Danforth Lodge for these annual events, and this will be true, no doubt, of the coming season. Mrs. Valentine is expected to come on from New York about Dec. 14 to set in readiness for the festivities. Mrs. P. D. Armour, who had arranged a dance for her three grandchildren—Philip and Lester and Miss Lolita Armour—will not carry out the plans, largely because the grandsons have registered an objection against a large affair in their honor—a feeling most boys, whether of society's families or not, will appreciate. The dance was to have been given at Bournique's on Dec. 29. It was rumored that the plans had been changed, owing to the ill health of Mr. Valentine, but this has been denied by the family, who assert that Mr. Valentine has recovered wholly from a recent illness.

Mr. and Mrs. F. A. Wells, 2206 Orrington avenue, Evanston, at a luncheon given on Wednesday announced the engagement of their daughter, Edith, to Dr. Roy W. Porteus of Chicago. The date of the marriage will be announced later.

Mrs. Michael H. Spades, 3944 Michigan avenue, received yesterday in honor of her son's bride, Mrs. Myron H. Spades, the hours being from 3 to 6. Palms, Florida gray moss, and yellow chrysanthemums decorated the halls and pink roses were in the rooms. Mrs. Spades wore a gown of black satin trimmed with silver and black lace and Mrs. Spades Jr. was in her wedding gown of white satin, pearls, and duchess lace. Mrs. Harriet A. Bingham, who is a guest of Mrs. Spades Sr., assisted in receiving.

At the marriage of Miss Marie Louise Whitmore, daughter of Mr. and Mrs. Thomas A. Whitmore, 5340 Ellis avenue, to Le Roy Clinton Roberts, which will take place on Saturday, Dec. 3, at 4 o'clock, at the family residence, the Misses Juliet Cook, Lucille Hillman, Irene Monroe, and Estelle McWilliams will stretch the ribbons. There will be no other attendants.

Capt. and Mrs. William H. Whistler, U. S. A., Rock Island, Ill., announce the marriage on Nov. 10 of their daughter, Louise Whistler Spencer, to Louis Vincent Shelton, formerly of St. Louis, now of Chicago.

Miss Mabel Clara Smith, daughter of Mr. and Mrs. J. Haskins Smith, and Royal H. Huntsman were married last evening in the apartments they will occupy at 2658 Ballou street. The ceremony marked the twenty-fifth anniversary of the wedding of the parents of the bride, and the matron of honor, Mrs. Mabel Bosworth of Plymouth, Ind., for whom the bride was named, acted as maid of honor for Mrs. Smith twenty-five years ago.

The event was made a double celebration.

* *

Meetings and Entertainments.

YOUNG LADIES' SODALITY of St. George's church will have a tea party Sunday afternoon at 3:30 o'clock at the parish hall, Thirty-ninth street and Fifth avenue.

SOUTH SIDE SUFFRAGE ASSOCIATION will hold an open meeting at 8 o'clock tonight at Abraham Lincoln Center. There will be an address by Francis Squire Potter.

WOMAN'S CITY CLUB will meet tomorrow in Assembly hall, Public Library building, at 10:30 a. m. Charles E. Merriam will speak on "Practical Plans for Civic Work."

ILLINOIS WOMAN'S PRESS ASSOCIATION will hold the regular midmonthly meeting tomorrow afternoon at 3 o'clock at the John Crerar library meeting room, Marshall Field building.

BIRCHWOOD COUNTRY CLUB will give a young people's dance this evening from 8:30 to 11:30 at the clubhouse, 1217 Chase avenue.

KONGO-13-KLUB will hear Prof. Frederick Starr lecture on Nov. 26 at Association hall, 153 La Salle street, on "People of Central Africa." Two other lectures, on Dec. 2 and Dec. 16, will deal with Japan and Mexico.

CHICAGO POSTOFFICE CLERKS' union will give its tenth annual Thanksgiving ball at White City Thursday evening, Nov. 24. Postmaster D. A. Campbell will be a special guest.

CHICAGO NEWSPAPER club will have a chalk talk tomorrow evening by Thomas A. O'Shaughnessy on "Foibles of Newspaper Men" at the clubrooms, 91 Clark street.

LEAGUE OF COOK COUNTY CLUBS will hold its regular meeting Saturday, Nov. 26, at the rooms of the Hlio association, 12 Monroe street.

A Pair of Thugs Are Hired to Put an End to Jonah. But—

CLUB WOMEN VOTE AFTER AN UPROAR

Charge of Favoritism Stirs Election of the Illinois Federation.

WATCH FOR ILLEGALITY.

Prof. Bertha M. Miller Says Good Dressing Is Most Important Duty.

[BY A STAFF CORRESPONDENT.]

Peoria, Ill., Nov. 17.—[Special.]—Bitter factional rivalry threw the 400 delegates of the Illinois Federation of Woman's clubs into an uproar today at the annual election of officers, the result of which will not be announced until tomorrow.

Mrs. Frank L. Bills, recording secretary, was openly charged by Mrs. George R. Watkins, a former president of the association, with "playing favorites" in the presidency fight. Mrs. Watkins scored Mrs. Bills for inserting a paragraph complimentary to Mrs. Minnie Starr Grainger, the opponent of Mrs. I. S. Blackwelder. In reading the minutes Mrs. Bills made the statement that "Mrs. Hartshorn, in a fitting speech, nominated Mrs. Grainger."

"I object to that paragraph," exclaimed Mrs. Watkins. "There's no sense in inserting 'fitting speech' unless it is a political play."

A hundred supporters applauded Mrs. Watkins, and the objectionable paragraph was stricken out.

Watch for Illegal Voting.

The balloting came immediately after this set-to, and here again bitterness was manifested in the challenging. There was a keen watch on the part of both factions for illegal voting. Credentials were closely scanned before a woman was allowed to deposit her ballot, nearly two hours being taken up in the voting process.

Dr. Wallace Atwood of the University of Chicago in a plea for conservation warned the clubwomen that the resources of the country will not last much longer. He insisted that the keen struggle for existence is due to ignorance and neglect along conservation lines.

Domestic science work among clubwomen was scored by Prof. Bertha M. Miller of James Milliken university.

"Most of the women of today care only to learn how to make salads, fancy cakes, and desserts," she said. "The woman who knows how to buy a properly fitting dress and how to decorate herself tastefully is a true artist.

Women Should Learn to Buy.

"We women are responsible for adulterated foods and clothing. We could save three-fourths of the bills we spend if we only knew how to buy correctly. Many women take no thought whether they can afford fine hats and recklessly overladened tables.

"The influx of women into industry is due to the speed with which they throw away their money. The fact that industries have been taken out of the home causes them to desert their firesides for the laboring field.

"Homes today are nothing more than places to eat and sleep in. Mothers don't know where their children are at night. They blame the cheap theaters, but I blame the mothers."

Judge Stephen R. Foster of the Municipal court of Chicago, asked the support of the women in passing an adult probation bill. He declared that except in cases of hardened criminals the parole plan could be relied upon to work successfully.

Mrs. Myra Strawn Hartshorn, in behalf of the "insurgent" suffragist party, pleaded for women to organize by wards and precincts. She attacked the English suffragettes as "unscientific" and declared women should educate themselves in politics before insisting on the ballot.

Red Cross Seals for Christmas.

In place of the stamps sold at Christmas time heretofore in aid of the anti-tuberculosis movement the Red Cross this year will supply the public with seals for use on letters mailed during the holidays. Fifty millions of the seals will be placed on sale on Dec. 1, which will be known as "seal day."

ASK CHARITY WITH THANKS

Campaign Will Ask Whole of Week Containing Holiday.

FUND ALREADY IS GROWING.

Women Will Aid in Raising the $200,000 Fund Required.

The campaign of the United Charities to raise $200,000 will begin in earnest next Monday morning and will last for one week. It is the aim of the citizens' committee to make the night of Thanksgiving day the climax of the fight to procure the funds which the society needs to carry on its work during the coming year. The campaign will last for the full Thanksgiving week, however, and at midnight Saturday night the amount which has been secured will be announced.

Although the campaign has not started formally as yet, voluntary contributions have been coming into the offices of the United Charities in numbers and amounts which prophesy results in the real canvass. Frederick Bode, who will lead the committee, opened his own campaign by subscribing $1,000 to the fund. Of this amount, $500 is given by Mr. Bode personally and $500 by the firm of Gage Bros. & Co., of which he is the president.

Receive $2,850 During Day.

In addition to the subscriptions of Frank Logan and La Verne Noyes, already announced, $2,850 was received or pledged yesterday. The amounts which have been given or pledged so far are as follows:

Previously announced	$1,200.00
N. F. Leopold	500.00
George D. Schuman	250.00
W. T. Fenton	100.00
Joseph E. Otis	50.00
A. Uhrlaub	25.00
Edgar B. Bauman	25.00
Name to be withheld	200.00
Name to be withheld	100.00
Name to be withheld	250.00
Name to be withheld	250.00
Frederick Bode	500.00
Gage Bros. & Co.	500.00
Total to date	$4,000.00

Women to Aid Work.

There will be a luncheon of the committee at the Grand Pacific hotel tomorrow at 1 o'clock, which will be followed by a meeting to plan and outline the campaign work of the committee in the campaign.

A feature of the work to raise $200,000 for charity will be the women's committee. This will be picked from women who have been active in charitable and civic affairs in Chicago, and it will work exclusively among the women of Chicago.

PRAISE IS GIVEN TO "TRIBUNE" BY GARMENT MEN OF CHICAGO.

Say Special Edition of Last Wednesday Will Do Much Toward Increasing the Business Prestige of City.

That the "2,500,000 Chicago edition" of THE TRIBUNE, published on Wednesday, will do much toward advertising the city was stated in resolutions approved by the Chicago Garment Manufacturers' association at a meeting held last night at Vogelsang's restaurant. Fifty members of the organization were present.

The resolutions, which were prepared by Hugo Du Brock, R. Munser, Franklin Whitney, and Hugo Klein, stated in part:

"Any movement which tends to increase the prestige of Chicago is deeply appreciated by the members of this association. We feel that the management of THE CHICAGO TRIBUNE should be congratulated on the publication of the magnificent edition of Wednesday, Nov. 16.

"Through the pages of this edition are spread the advantages that come to those who buy their wares here. These advantages are set forth in a manner so convincing that we believe the result will be many new customers and increased prestige for Chicago merchants in the large territory in which THE TRIBUNE circulated."

Fined for Posing as Doctor.

Louis Jaffe was fined $100 in Judge Scovel's court yesterday for practicing medicine without a license. He said a friend told him to circulate a report he could cure fits in three treatments. A bottle of medicine was exhibited.

Instant Relief for Sore Feet

Sore Feet, Tender Feet and Swollen Feet Cured Every Time. TIZ Makes Sore Feet Well No Matter What Ails Them.

Policemen all over the world use TIZ. Policeman stand on their feet all day and know what sore, tender, sweaty, swollen feet really mean. They use TIZ because TIZ cures their feet right up. It keeps feet in perfect condition. Read what this policeman has to say: "I was surprised and delighted with TIZ for tender feet. I hardly know how to thank you enough for it. It's superior to powders or plasters. I can keep my feet in perfect condition. Believe in my earnest gratitude for TIZ. I am a policeman and keep on my feet all day.—Emzy Harrell, Austin, Texas.

You never tried anything like TIZ before for your feet. It is different from anything ever before sold.

TIZ is not a powder. Powders and other foot remedies clog up the pores. TIZ draws out all poisonous exudations which bring on soreness of the feet, and is the only remedy that does. TIZ cleans out every pore and glorifies the feet—your feet.

You'll never limp again or draw up your face in pain and you'll forget about your corns, bunions and callouses. You'll feel like a new person.

TIZ is for sale and recommended by all druggists, 25c per box, or if out city, will be mailed direct from Walter Luther Dodge & Co., Chicago, Ill.

RESORTS AND HOTELS. RESORTS AND HOTELS. RESORTS AND HOTELS. | RESORTS AND HOTELS.

CALIFORNIA

The Wine of Life—

—the mild but bracing air of California fills your exultant lungs brim-full of it!

You can never realize what a change of climate can do for you—building up your vitality, putting snap and energy into your whole physical and mental makeup, storing up strength for the years ahead—till you've spent a winter month in California. In all the world no change like this: From the bleak, frostbitten East to the smiling Pacific; from the chill privations of cold weather, to the countless delights that are waiting for you in California—*today!*

HOTEL DEL MONTE

[12] MILES FROM SAN FRANCISCO

The Paradise of the Pacific

WHERE IT IS ALWAYS SUMMERTIME

OFFERS MORE TO DO AND MORE TO SEE EVERY DAY IN THE YEAR Than Any Other Resort in the World

CALIFORNIA

HOTEL POTTER

SANTA BARBARA, CAL.

The Hotel Potter offers the largest variety of amusements, sports, etc., of any hotel along the Pacific Coast. Every room is an outside room with an inspiring view of the Santa Barbara Channel with its purple islands in the distance. Hotel Potter has excellent tennis courts and golf links. This hotel maintains its own dairy and stock ranch, also squab and poultry farms, conducted exclusively for its use. Every comfort and convenience. Operated on the American plan only. For information, rates, etc., address

MILO POTTER, Prop.

RAYMOND HOTEL

PASADENA, CAL.

Located about one mile from the City, the Raymond Hotel is a place where particular people find every comfort and convenience. This is the only hotel in Southern California which maintains its own golf links on its own estate. The lover of the game will find here a perfect, nine-hole golf course. Side trips from the Raymond Hotel are within easy access. The rates at the Raymond Hotel are high enough to maintain an exclusive patronage, yet within the reach of the average California tourist. For reservations and information address

WALTER RAYMOND, Proprietor.

HOTEL VAN NUYS

LOS ANGELES, CAL.

Los Angeles, lying between the mountains and the sea, and within sight of both, is the metropolis of California for the winter tourist. Here one finds the Hotel Van Nuys, dignified and excellent in construction, affording the best possible protection against fire and noise. Its central position gives the tourists staying at the Van Nuys the advantage of nearness to the shops, churches and theaters. This hotel caters to the exclusive, refined class of patronage which makes the hotel so home-like. Operated on the European plan. Rates, $1.50 per day and upward. For booklet and full information address

C. H. KNAPPE, Manager.

VIRGINIA HOTEL

LONG BEACH, CAL.

Situated on the very shores of the Pacific Ocean is the Virginia Hotel. This hotel is magnificent in its appointments, cuisine and service, and one's ideals of California are realized here. Bathing in the surf 365 days a year. Flowers and tropical plants in abundance. Within a half hour's ride of Los Angeles and all historic places of Southern California. The Virginia Hotel is operated on the American plan with rates high enough to make it exclusive, yet low enough to be within the reach of the California tourist. For information, booklet and reservations address

CARL STANLEY, Manager

Glenwood Mission Inn

RIVERSIDE, CAL.

The Inn, as its name implies, is of the old mission style of architecture. As the missions were built among favored surroundings, so has the Mission Inn been beautifully placed in the famed Riverside Valley, overlooking thousands of acres of orange groves. Our Cloister music room and cathedral organ, costing $200,000, is a reproduction of the old Spanish cathedrals. David Starr Jordan says: "It has been left for you, Frank Miller, a genuine Californian, to give us in mountain-belted Riverside the one hotel which a Californian can recognise as his own."

U.S. GRANT HOTEL

SAN DIEGO, CAL.

No expense has been spared in the past four years in the construction and finishing of this hotel. It is centrally located and contains 500 rooms, 350 connected with private baths. With its wonderful ball room, roof garden, palm court and its location, it is the ideal hotel of Southern California. The climate of San Diego during December, January and February is warmer than that of Naples, Mentone or Nice. This hotel will open its doors to the public on Oct. 15th, 1910. For reservations and further information address

JAMES H. HOLMES, Manager.

HOTEL ST. FRANCIS

SAN FRANCISCO

Under the Management of James Wood

Facing the beautiful park in the heart of the city which is the theatre of the principal events of all the famous festivals of San Francisco, this hotel, in environment and atmosphere, expresses most pleasingly the comfortable spirit of old California.

The building, which marks the farthest advance of science in service, has now the largest capacity of any hotel in the West, and upon completion of the Post Street annex will be the largest caravansary in the world.

While the Service is Unusual the Prices Are Not

EUROPEAN PLAN—FROM $2 UP

CARSON PIRIE SCOTT & CO

Splendid Values in Apparel for

MISSES AND GIRLS

Misses' Suits—An especially attractive misses' tailored suit in popular shades of cheviots. The coat is semi-fitted and satin lined. Inlaid velvet collar. Narrow effect skirt trimmed with bands of self-material. Sizes 14, 16 and 18 years. This suit as illustrated, reduced to ..... *(Fourth floor, north room)* *$18.75*

Dresses of fine quality serge in some of the season's distinctive models, effectively trimmed in braid, checked silks and satins, the narrow skirt effect. The 14, 16 and 18 year sizes, grouped in two lots, reduced to ..... *$15.00 and $18.75*

Polo Coats in navy, black and brown. Buttoned high to chin. Large patch pockets and belt of self-material. Sizes 14, 16 and 18 years, (as illustrated) . . at *$22.50*

Girls' Coats—Dressy model of black plush and Caracul cloth. They have roll and high collars. (Illustrations show the $16.75 model.) Both garments are lined throughout and specially priced at *$13.75 & $16.75*

$18.75 *$22.50* *$16.75*

GIRLS' FULL LENGTH COATS—SPECIAL, $8.75

Made of fancy gray mixture. Buttoned high to the neck and finished with inlaid black velvet collars. Lined throughout with mercerized material. Priced *$8.75*

To the Pacific Coast

Between Chicago and San Francisco, Los Angeles and Portland, the Chicago, Union Pacific and North Western Line maintains a through train service of recognized superiority, that includes four splendid daily fast trains:

The San Francisco Overland Limited — *The Los Angeles Limited*
The Oregon-Washington Limited — *The China and Japan Fast Mail*

The country traversed en route is marvelously rich in natural resources and represents the most rapid and substantial development in agriculture, mining, irrigation and manufactures.

The Best of Everything

Ticket Offices **Chicago & North Western Railway**

OL1685 212 Clark Street (Telephone Randolph 4221) and Wells Street Station. Union Pacific Ticket Office: 120 Jackson Boulevard. (252)

Hotel La Salle

Chicago's Finest Hotel

La Salle at Madison Street, Chicago — George H. Genley, Manager

Hotel La Salle is already one of the famous hotels of the world and excels all Chicago hotels in the elegance of its furnishings, the excellence of its cuisine and the thoroughness of its service.

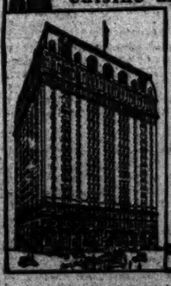

RATES

One Person:
Room with detached bath - - $2 to $3 per day
Room with private bath - - $3 to $5 per day

Two Persons:
Room with detached bath - - $3 to $5 per day
Room with private bath - - $5 to $8 per day

Two Connecting Rooms with Bath:
Two persons - - - $5 to $8 per day
Four persons - - - $8 to $15 per day

Suites: $10 to $35 per day

All rooms at $5 or more are same price for one or two persons.

Center of Chicago's Activities

THE WINTER TOURIST

Will find our

BUREAU *of* TRAVEL AND RESORTS

a most convenient place to plan this season's trip. We have booklets, guides, railroad folders, time tables, etc., of all the Leading Winter and Health Resorts of the country on file. Write or call for information.

THE CHICAGO TRIBUNE BUREAU OF TRAVEL AND RESORTS

514 Tribune Building — Phone Central 100

An Ideal Winter Health Resort

A Modern Sanitarium, 16 miles north of Chicago, only thirty minutes' ride. Reached daily by over 60 trains on Chicago & Northwestern Railway, and every twenty minutes on Milwaukee Electric Line.

The institution affords the comforts, cuisine and service of a well-appointed hotel. The Lounging Rooms, Guest Rooms and Sun Parlors are elegantly furnished and thoroughly heated.

The North Shore Health Resort

Winnetka, Illinois

is thoroughly equipped for the care and treatment of patients suffering from nervous diseases, stomach, heart and kidney affections. There are special facilities afforded for convalescents and those suffering from worry and overwork and requiring treatment in a place where rest, quiet and systematic out-door-life during the winter are special features, together with baths, massage, electrical treatments, etc. (Viersellen Baths). (Nauheim Baths).

Moderate rates. Write for illustrated booklet.

North Shore Health Resort
Winnetka, Illinois
Long Distance Phone
Winnetka 211

TO THE LAND OF SUNSHINE
Via Chicago & Eastern Illinois R. R.

At this time tomorrow you can be motoring on fine shell roads, motorboating, fishing or playing golf on well appointed links. The South's most famous hostelries are The Battle House at Mobile, The San Carlos at Pensacola, Fla., The Cawthon at Mobile, The Great Southern Hotel at Gulfport, Miss., and The Montelesone Hotel at New Orleans.

SAN ANTONIO WINTER RESORT
best reached from St. Louis by
IRON MOUNTAIN ROUTE

TO-NIGHT Cascarets

EDUCATIONAL

THE JOHN MARSHALL LAW SCHOOL 107 Dearborn St. TWELFTH YEAR
EVENING SESSIONS MON., WED. & FRI.
Catalogue sent on request. Telephone Central 4969

$2,500 PROPERTY value awarded to the best essays of MISS DE MARION on June 30th, 1911. Write for particulars. De Marion Musical College, 7901 Normal Av.

THE BERLITZ SCHOOL OF LANGUAGES
MONADNOCK, Congress St. Entrance.
Telephone Harrison 562.
Private or Class Lessons at School or Residence.

SUBSCRIBE FOR THE TRIBUNE.

The Tribune.

THE TRIBUNE COMPANY, PUBLISHER.

FOUNDED JUNE 10, 1847.

ENTERED AS SECOND CLASS MATTER JUNE 6, 1906, AT THE POSTOFFICE AT CHICAGO, ILL., UNDER ACT OF MARCH 3, 1879.

TERMS OF SUBSCRIPTION.

BY MAIL IN ADVANCE.

Postage paid in the United States (outside of Chicago city limits) and in Mexico:

Daily, without Sunday, one year	$4.00
Daily, without Sunday, six months	2.00
Daily, without Sunday, three months	1.25
Daily, without Sunday, two months	1.00
Daily, without Sunday, one month	.50
Daily, with Sunday, one year	5.50
Daily, with Sunday, six months	2.25
Daily, with Sunday, three months	2.00
Daily, with Sunday, one month	.75
Sunday issue, one year	2.50
Sunday issue, one month	.25

Give postoffice address in full, including county and state.

Remit by express money order, draft, or in registered letter, at our risk, to The Tribune company publisher.

BY CARRIER IN CHICAGO AND SUBURBS.

Daily (six days), per month	$ .50
Daily and Sunday, per month	.55
Sunday only, per month	.25

NEW YORK—FLATIRON BUILDING.
WASHINGTON—40 WYATT BUILDING.
CHICAGO—TRIBUNE BUILDING.

Persons wishing to take "The Tribune" by carrier may order it by postal card or telephone—Central 100. When delivery is irregular make complaint.

DOMESTIC POSTAGE—Twelve or 14 pages, 1 cent; 16 to 24 pages, 2 cents; 28 to 40 pages, 3 cents; 44 to 56 pages, 4 cents; 58 to 72 pages, 5 cents; 72 to 80 pages, 6 cents; 90 to 100 pages, 7 cents.

FOREIGN POSTAGE—Twelve or 14 pages, 2 cents; 16 pages, 3 cents; 24 pages, 4 cents; 32 pages, 5 cents 40 pages, 6 cents; 44 to 48 pages, 7 cents; 48 to 56 pages, 8 cents; 60 to 68 pages, 9 cents; 70 to 78 pages, 10 cents; 80 to 86 pages, 11 cents; 88 to 92 pages, 12 cents; 94 to 100 pages, 13 cents.

NOTE—Postage rates quoted above apply only to complete papers. When parts are sent the rate is 2 cents for each 4 ounces.

NOTE—The laws of the postal department are strict, and newspapers insufficiently prepaid cannot be forwarded.

FRIDAY, NOVEMBER 18, 1910.

SOCIETY MEETINGS.

LINCOLN PARK CHAPTER NO. 177, R. A. M., will confer the Royal Arch degree on the 200th candidate for the year of 1910 at Medinah temple, corner Dearborn-av. and Wilson-pl., Saturday, Nov. 19, 8 p. m. All Royal Arch Masons are fraternally invited to assist us in celebrating this important event. A reception will be tendered to the Grand High Priest and Grand Secretary of Illinois and to the Past High Priests of this chapter. "What say you? Will you come up?"

A. A. REINER, E. H. P.
FRANKLIN C. MILLER, Secretary pro tem.

BLAIR LODGE NO 592, A. F. & A. M.—Emergent communication. Members are requested to attend the funeral of Brother John G. Streetman of De Witt lodge No. 94, Friday, Nov. 18, at 12:30 p. m. Carriages from lodgeroom to Rosehill cemetery.

F. W. NASH, W. M.
W. E. ANDERSON, Secretary.

THEY WELCOME OPERA IN NEW YORK.

In devoting ourselves briefly to consideration of New York's reception of Opera it is not our intention to seek refuge in the tu quoque. We have admitted our faults and have sought earnestly for that good which is said to be found in confession. When we examine our critics it is with all amiability, our desire being merely to ascertain whether it be wise to trust ourselves freely and fully to their guidance.

Opera opened in New York Monday night, the illuminati deserting the horse show to lend their encouragement to an effort towards the higher life. We are not led to believe that this involved any great personal sacrifice, although even a careless glance at the narrative telling of the assembling of the tiara wearers plants in the reader an abiding conviction that it it had been a sacrifice the illuminati would have made it.

In the esteemed New York World we read that the multitudes of the elect "swept down upon the Metropolitan in silent limousine cars and jolting, talkative taxicabs, so that the glittering vehicles were in line for blocks in all directions. Perfumes from jeweled coiffures and rosy shoulders flooded the streets. Traffic policemen grew hoarse."

The effect on the policemen, we admit, reveals a sophisticated community. If Chicago traffic policemen had been subjected to the spectacle of rosy shoulders, as of so many blushing Auroras, flooding the streets with perfumes, we are certain they could have but gasped.

For proof that the elect were to be admired for more than rosy shoulders shedding perfume and causing the traffic squad to grow hoarse we are indebted to the New York Herald, which refers to Fremstad, and continues thus:

> It goes without saying that she was a handsome Armida and her costume was becoming, which, however, was not the case with that of Mr. Caruso as the Crusader. In fact, as one of the cleverest women in New York remarked, "He has managed to go himself one better in looking worse."
>
> Another woman—women always are so clever on such occasions—said another bright thing in the scene in the enchanted forest, when Renaud (Mr. Caruso) has fallen asleep on a bank of flowers and Armida stands over him with a dagger threatening to kill him. "If she does it," said this fair commentator, "she'll ruin the opera season."

We abandon the thought that something better than this could be heard in the Bijou theater in Halsted street. We wish to be amiable and equitable and to fear not.

Examining the New York manifestations liberally and pleasantly, we concede that the appearance of composure is better maintained than here, but, possibly without just reason, we do not feel so lonesome in the nursery of Culture as we did.

THE COST OF "FINISHING" IN EUROPE.

The "cost of living" affects the rich as well as the poor. They may not trouble themselves about the price of bacon or butter, but there are other necessities of life which must be taken into account. Mrs. Ladenburg, the widow of a New York stock broker, has applied to the courts for an allowance of $10,000 to $17,000 per annum for her 16 year old daughter. It will require at least that sum, she says, properly to "finish" the young lady in Europe. The finishing process will consume about four years and will necessitate an establishment in Paris and probably one in London. New York society thinks that Mrs. Ladenburg is extremely modest in her estimates of finishing costs. Mrs. Ava Willing Vanderbilt spends $40,000 a year on her 10 year old daughter. The same sum is needed to keep up appearances for each of the two little daughters of Frank Gould.

In the face of these figures the request of the administrator of the Alexander McDonald estate for $50,000 a year to each of the two heiresses is not excessive considering that both are much older than the other girls named.

DIRECT ELECTION OF SENATORS.

When the conference of governors is held at Frankfort, Ky., Nov. 29 to Dec. 3, it will be proposed to the state executives that they unite in agreement on a form of resolution for direct election of United States senators and form of application to congress.

Forty-two state legislatures meet in 1911, and it is the hope of the men interested in presenting the issue that the governors will use their influence in urging the adoption of the proposed forms in their various states.

A bulletin sent out in advance of the meeting corrects a popular misapprehension of the status of the movement for direct election. It also shows the difficulties which have been created by the failure of the states to act in uniformity, the correction and the lesson being presented thus:

> There are frequent statements in the press today that if we secure two, or three, or four more states the required two-thirds will be reached and congress will call the convention. There is so much conflict, confusion, and contradiction that the resolutions and applications as given in the Congressional Record have been carefully studied and analyzed, with the following results:
>
> Twenty-nine legislatures passed resolutions.
>
> Twelve applications, there is hardly a doubt, will be thrown out on the ground that the legislatures did not apply to congress, as is shown in detail in table G.
>
> Four applications, if the information on this point be correct, are doubtful, as the record of the application does not seem to be on file in congress.
>
> This reduces the harvest to thirteen states that seem safe. This is not two-thirds, but less than one-third. Even of these thirteen there are slips and omissions and technical inharmonies in other phases that would not escape the rigid test of examination by the senate. And all this is the meager result of fifteen years of struggle since Feb. 16, 1895, when the state of Wyoming started the movement.

In the exhibit of states which have passed joint resolutions in some form or other—given in the bulletin as a table—Illinois is credited with one of the date April 9, 1903, and, further, under the heading of "How the people nominate senators today," we find the Illinois method described as: "Directly" (law of 1908).

A thought given to the consequences of the last attempt of the people of this state to nominate directly under the law of 1908 will incline most citizens to the fervent hope that the conference of governors will unite in agreement on forms of resolution and application, that the legislatures to which they later will send messages will be persuaded to adopt these forms, and that there will be presented to congress the mandate of two-thirds of the states of the union for direct election of United States senators.

THE SLIPS OF MRS. STRULA.

No sooner does a woman become successful in business than man jealously steps in and spoils her career. The latest woman to have her life blasted is Mrs. Strula of New York, who between June, 1906, and October, 1909, made $3,400. She toiled not, neither did she spin, and yet she wrung that large amount from unwilling corporations by slipping on banana peels.

Dressed plainly in black and carrying a small handbag, she would enter a street car, a railroad train, or a ferryboat. Unseen by other passengers, she would take from her bag a banana peel, throw it upon the floor, and slip, or appear to slip, on it. Result: agonizing cries and swift carriage to her home. Seventeen times she slipped or fell because of the alleged sudden starting of the car. In only four instances did she fail to shake down something from the corporations. In the other cases she received from $50 to $1,000 each.

Now what promised to be a profitable business has gone to smash and Mrs. Strula has been added to the long victim list of jealous man.

WHY KICK YOUR CONGRESSMAN?

A young millionaire officer in the New York national guard, home from abroad and bringing back a fear of Japanese invasion of the United States, advocated in an interview a system of compulsory military service of three years for every able bodied American citizen. To bring this about he advised every one to "kick his congressman." That, he said, was the only way to get anything out of him. The young man is the son and heir of the late H. H. Rogers of the Standard Oil company. If young Mr. Rogers will consult the partner of his father, Mr. Archbold, he will learn of a more peaceful and effective method of handling congressmen and senators.

PROGRESSIVE SAN FRANCISCO.

Henceforth primary elections will be conducted after a new fashion in San Francisco. The names of candidates for city and county offices will be printed on one ballot without designation of party. The names of the two candidates receiving the highest number of votes for a particular office will go on the official ballot. If they should happen to belong to the same political party the other party would simply be without a candidate. It is provided also if any man shall receive a clear majority of all the votes cast at a primary, that elects him to the office he is seeking.

This is not likely to happen in San Francisco, where there are three parties—Republican, Democratic, and Labor. It could easily happen in places where about all the voters belonged to the two great parties. Where an election at the primary is possible there ought to be a great increase in the primary vote. Independents who do not care to identify themselves with any party could see an excellent reason for participating in a primary election held after the San Francisco fashion. It happens occasionally now that voters who belong to the minority party mark their ballots for a candidate of the majority party for the purpose of saddling their opponents with a weak nominee. They would abandon a practice which would be a dangerous one if it were to result in the election at the primaries of the man they had hoped to defeat at the polls.

The object of this San Francisco scheme, which, by the way, was adopted by a popular vote of more than four to one, is to loosen the clutch of political organizations on local affairs and bring them more under the control of the voters. That is something which reformers in many other places have been trying to bring about. They will watch with interest the outcome of the San Francisco experiment.

SEND THEM TO JAIL.

Some window glass manufacturers formed a combine, ran up prices 70 per cent, and in ten months cleared about $1,000,000. A part of the proceeds of their raid on consumers went to employés in the shape of a 12½ per cent advance in wages. Convincing evidence against them having been secured, they "laid down." They appeared before a federal judge in the rôle of repentant Magdalens. He, unmindful of the protests of the representative of the department of justice, who asked for jail sentences, let them off with $500 fines—a pitiful fraction of the money of which they had robbed the community.

These men, having had to abandon one method of making excessive profits, have resorted to another. They have cut down wages 30 per cent. This, too, in spite of the fact that their industry is and always has been the beneficiary of unstinted protection.

The department of justice calls the action of the judge in letting these men off with fines "mistaken leniency." That is too mild a phrase. The gentle sentence imposed on them is an invitation to other men to combine, run up prices, fleece the public, and then, when indicted, confess their evil behavior, promise to be good, and depart, quietly exultant with the bulk of the spoils of a lawless campaign.

Fines have no terrors for lawbreakers who have the money to pay them with. Jail sentences would have. The deprivation of personal liberty and the social stigma would be keenly felt. The other day the federal judges in New York City gave notice of their intention to send to jail all found guilty of smuggling. Now let us have a resolve on the part of federal judges throughout the country to send to jail men found guilty of violating the anti-trust laws. The man who now goes at it with a light heart would think twice before making the plunge.

ALTHOUGH we did not see the eclipse of the moon, we concede that it took place.

SOME persons' idea of having a good time is getting the people excited over the possibility of a war.

WOODROW WILSON probably is thinking several things he does not confide to the gentlemanly but inquisitive correspondents.

IF Paris had a thoroughly trained and domesticated watercourse like our own Chicago river it might be a much happier city.

ALL unknowingly those politicians down at French Lick may be electioneering for a good old fashioned Illinois licking.

WELL, then, to reconstruct the assertion in the light of later knowledge, a good way to conserve the cedar forests is to use iron and steel instead of wooden poles, etc.

A POLITICAL campaign planned at an Indiana watering place is not as good as it gurgles, anyhow.

CHICAGO is more than willing to be a wide open city so far as Twelfth street is concerned.

A CORRESPONDENT who probably has eaten a baconless breakfast wishes us to say that eternal economy is the cost of living in this land of liberty.

MR. ERBSTEIN, having put his hand to the Wayman plow, figuratively speaking, should not look back, and should not be allowed to look back.

IN A MINOR KEY.

If Guaranteed.

Bawlin—What can you do with a boy that's full of pure cussedness?

Chayne—If it's strictly pure, with no admixture, nothing.

Still Another.

Timely and recurrent hitting of the hay,
With equal promptitude and expedition
In shaking Morpheus matutinally, may,
Confer robustness, scads, and erudition.

If Abe Martin Has No Objection.

Link Gillenwater says no man kin be religious when he's breakin' in a pair o' new shoes. More'n half o' the cocoanuts ain't wot they're cracked up to be.

Found Out.

"I used to wonder," said the speculative boarder, "what had become of the old fashioned girl who didn't wear any rats in her hair, but I found her one day last week. She's married now, and is the mother of a large family of girls, all of whom do wear rats in their hair."

Doling Out Knowledge.

Mrs. Chugwater—Josiah, what is the origin of the name Milwaukee and what does it mean?

Mr. Chugwater—It comes from the Latin word mille, meaning a thousand, and Wau Kee, a Chinaman; Milwaukee, a thousand Chinamen. Think you can remember that?

Favorite Fiction.

"We've Had a Perfectly Splendid Time, Mrs. Gumwell."

"You're the New Assessor, Are You? Glad to Meet You."

"Smoking on Front Platform Only."

"No, Sir, We Haven't Any Good Seats Left for Tomorrow Night."

"What! You Wear a Wig? I Never Would Have Suspected It!"

"I Wasn't Going Faster Than Eight Miles an Hour, Your Honor."

"Pardon Me, Sir, but That's My Umbrella."

"Here's Something That Harmonizes Exactly With Your Complexion, Madam."

"We Don't Care for Turkey, Anyway, Mr. Wilkins. Let Me Have a Couple of Chickens."

Asking Too Much.

Teacher—Tommy, you should take better care of your finger nails.

Tommy—I know it, ma'am, but I can't hire a manikewer on a 'lowance of 8 cents a week.

C. W. T.

SPITTING ON "L" STATIONS.

Chicago, Nov. 16.—[Editor of The Tribune.]—What has become of our ordinances against the spitting nuisance, or have the police forgotten it? It seems to me they ought to take some interest in the matter, when you look at the stairways leading to the elevated stations, also the filthy condition of the "L" platforms, especially in the loop district. No matter what station you may use, even in the outlying districts, the same conditions prevail, and one is obliged to pick their way through the filthy shame. It seems your valuable paper could do wonders to change conditions.

A. M. C.

MARQUISE DE FONTENOY.

[Copyright: 1910: By the Brentwood company.]

EXTENSIVE changes are impending in the highest ranks of the French diplomatic service, which may involve the transfer of M. Jusserand to some European post. Thus George Louis is abandoning the French embassy at St. Petersburg in order to resume his former position as director of political relations at the department of foreign affairs in Paris.

M. Bompard, French ambassador at Constantinople, who, lacking the necessary diplomatic experience, has proved as great a failure at Stamboul as formerly at St. Petersburg, whence he had to be recalled, is about to receive a non-diplomatic post, probably the governor generalship of Algeria, for which his administrative ability, his uprightness of character, and his knowledge of French political life make him particularly well fitted.

Then Count d'Aunay, who had only been restored to the diplomatic service at the personal instance of Clemenceau when premier, receiving the appointment of ambassador at Berne, is about to be placed definitely on the retired list. Indeed, his retention in active service so long after the relinquishment by Clemenceau of the premiership and retirement into private life has been a matter of considerable astonishment. Count d'Aunay married an American woman, a daughter of the late Gen. Berdan and a sister of the widowed Mrs. Marion Crawford.

The French embassy at Vienna is likewise about to become vacant through the recall of M. Philippe Crozier, who, although popular in Viennese society, has not proved a diplomatic success, and who has failed to champion French interests with sufficient cleverness and vigor.

Indeed, many years have elapsed since the relations of France and Austria have been of so strained a character, an illustration thereof being furnished by the recent action of the French government in declining to admit to official quotation on the Paris bourse the loan which the Hungarian government has been negotiating for in France, the refusal causing a collapse of the negotiations, and being equivalent to closing the French money market to the Hungarians, and consequently also to the Austrian treasury.

Crozier is, I understand, to receive the post of secretary general of the national order of the Legion of Honor. To Americans who have been in Paris, and who have attended official entertainments there, he will remain familiar as the good looking, white haired, young faced man who, as chief of the protocol at the department of foreign affairs, filled the duties of grand master of the ceremonies to the president of the republic.

From this it will be seen that there are at least four French embassies about to become vacant, and it may safely be taken for granted that they will be filled by professional diplomats, as the experiment of appointing men without foreign diplomatic training has proved a failure, save in the cases of Paul Cambon, ambassador in London, and Jules Cambon, ambassador in Berlin, both of whom are extremely keen witted men, personifying Gallic esprit and sense of humor.

Lord Alverstone, the lord chief justice of England, is so well known in this country, both by his present title and by his former name of Sir Richard Webster, that it is only fair to him to explain that he was in nowise to blame for the crowding of the court during the trial of Dr. Crippen and of Miss Leneve with a number of women of fashion, actresses, and men of leisure, who conducted themselves exactly as if they had been attending some matinée performance instead of the trial of fellow creatures for their lives.

The conduct, indeed, of these people has aroused an immense amount of criticism, which has been reproduced by the press in this country and on the continent of Europe. Particular exception is taken to the fact that a well known opera bouffe actress was permitted to occupy a seat on the bench, next but one to the lord chief justice, during part of the trial, from whence an elderly clubman coldly scrutinized the features of Dr. Crippen through a large pair of opera glasses while the lord chief justice was in the act of pronouncing, in the old fashioned legal phraseology, the solemn sentence of death upon the convicted murderer.

The people responsible for this condition of affairs were the lord mayor and sheriffs of London. It is the lord mayor who, by virtue of his office, and in his absence one of the aldermen, who have the right of dispensing justice within the city limits, and it is the sheriffs who are entrusted with the management and discipline of their courts.

Inasmuch as the lord mayor is almost invariably a merchant, sometimes wholesale and sometimes retail—there have been mayors who have been pawnbrokers, eating house keepers, tailors, etc.—he contents himself with the trial of ordinary police court cases, in which he is advised by the clerk of the court, who is a lawyer by profession; while felonies, and especially murders, are tried at the Old Bailey by one of the judges of the Supreme court, in behalf and in the name of the lord mayor.

This is an old established usage, but, notwithstanding, the lord chief justice, who is far more keen about the dignity of the law than some of his predecessors, will have felt that it would have provoked an awkward conflict if he had publicly blamed the lord mayor, in whose behalf he was holding court, for the scenes during the Crippen murder trial at the Old Bailey.

If there has been a disposition to unjustly criticise Lord Alverstone it is because some of his predecessors on the bench have had no such excuse as his. Thus, nobody can forget the scenes in court during the celebrated baccarat cause célèbre, in which King Edward, as Prince of Wales, appeared as a witness.

The trial was presided over by Lord Chief Justice Coleridge, who had beside him on the bench not only his youthful second wife, but also a whole party of gayly dressed woman friends. Bad as this was, it would not have mattered so much had not the women kept up an incessant chatter and giggle, while every few minutes Lady Coleridge would tug at the coatsleeve of her aged husband or else tap him familiarly on the shoulder, in order to whisper some witticism to him or to ask some smiling question, the aspect of the bench being frivolous in the extreme.

The late Lord Brampton, better known as Sir Henry Hawkins, was in the habit of having his pet fox terrier Jack beside him on the bench when presiding at trials. But the dog at least would refrain from disturbing his master, and would spend his time either in sitting up gravely, or else in curling himself to sleep, only giving way to a short, sharp bark of disapproval in the event of any of the counsel indulging in a particularly foolish piece of witticism during the proceedings.

On such occasions Lord Brampton would gravely apostrophize the court usher, asking him what he meant by allowing dogs in court, and directing him to immediately remove the canine interrupter, which the usher made a pretense of doing, without, of course, disturbing or even looking toward Jack, safely ensconced beside his master.

Princess Elisabeth of Bavaria's morganatic husband, who was recently, as related in these letters, raised from the rank of Count de Seefried of Buttenheim to that of Austrian prince by his wife's grandfather, Emperor Francis Joseph, has at length effected his peace with the reigning house of Bavaria, which he had so bitterly offended by his runaway marriage with the princess seventeen years ago—that is to say, in 1893.

For the decree of banishment against him has been repealed, and he is now permitted to visit his native land of Bavaria as often as he pleases. Moreover, he has received from the Bavarian war department a declaration to the effect that his resignation from the Bavarian army has been accepted, and that he has left the latter in good standing with nothing against him that in any way affected his honor.

This disposes of the warrant which was issued for his arrest at the time of his elopement with the princess to Italy as being absent without leave and as a deserter from the Bavarian army.

GREATER LOSS.

"Why are you weeping, little boy?"

"I broke de pitcher."

"Well, there's no use crying over spilt milk."

"I know dat. Dis was beer."—Louisville Courier-Journal.

A LINE-O'-TYPE OR TWO.

T-R AGAIN CONSULTS ECHO.

T-R:
Echo, again the mists of doubt dispel:
What is my next move in the game? What? Tell!
ECHO: Wot t'ell!

T-R:
Election was so terrible a mess, it
Is awful hard for me not to discuss it.
ECHO: Cuss it!

T-R:
Shall I sit tight and emulate the clam,
Or flee unto the hills of Hepsidam?
ECHO: Dam!

T-R:
Why so profane, dear Echo? Answer fully,
But kindly use no stronger word than "Bully!"
ECHO: "Bully!"

T-R:
And now advise me frankly: do you think
My star of destiny is on the blink?
ECHO: On the blink.

T-R:
Will everything come out right in the wash,
Or am I, Echo, all to the kibosh?
ECHO: Bosh!

T-R:
On Friday night I have a speech to do,
Shall I cut loose and say a thing or two?
ECHO: Two!

T-R:
I want to hit the old Front Page once more;
So possibly I'll make it three—or four.
ECHO: "Fore!"

T-R:
"Fore!" That's the word! When Teddy drives the green
Some one is sure to get one on the bean.
ECHO: On the bean!

T-R:
Echo, your counsel needs naught to complete it:
I know no other counsel that can beat it.
ECHO: "Beat it!"

TOLSTOI'S condition is a volume of comment on the folly of his spectacular goings on. We hope he will recover, with sense enough to return home and hire a press agent if he still feels the need of attracting attention.

AFTER reading about the hard work and small profits of the retail butchers we were compelled, like the Walrus, to wipe our streaming eyes.

Our Puzzle Department.

My first is what my whole would do
To Buddy Beaufort, wouldn't you?
My last is what we often use
To measure water, milk, and booze.
My whole of counts has had enough—
As son-in-laws, he says, they're tough.

THE winner of Puzzle No. 1 was Mr. Frederick Donaghey. The prize, a sample life insurance policy for $10,000, has been mailed to him.

SOME gentlemen hereabouts who applauded T-R a short time ago, and approved, as far as they could understand them, the high principles for which he stands, are now saying that he was responsible for the Republican rout in his county and state. We beg to recommend these gentlemen for membership in the Bum Sports club, and suggest that the initiation fee and dues be waived.

NO JOB FOR DR BEAUFORT.

Wanted—Trained nurse for night work in hospital of 36 beds; chronic work.—Boston Globe.

"WE never will get this town clean morally and physically until the women get out their brooms and do the sweeping. Men haven't the time or the moral conception, and not one man in ten knows enough outside his business to be allowed to vote."—Chief Steward.

The Chief betrays an intimate acquaintance with his fellow men.

CERTAINLY, Esmeralda; always add the flour when making bread. Both Marion and Jane advise that.

THE Scotch whisky industry is reported to be in a bad way. It may not be generally known that all the Scotch whisky used in this country is manufactured in Rahway, N. J.

Dr. Dubbe's Program Study Class.

The Program Study Class now meets Thursdays, instead of Fridays, as a great many people, including Arthur Dunham, Herbert Butler, and other music lovers, have informed Dr. Dubbe that orchestra patrons who attend the Friday concerts are handicapped in appreciation if they have not previously read the Doctor's illuminating remarks.

Dr. Dubbe yesterday discussed the first symphony of Brahms, and paid a tribute to Mr. Stock's cleverness in playing Brahms after Debussy. "It is like a drink from a mountain spring after munching a pound of chocolates," he said. "Chocolates, if well made, are not to be condemned; but a steady diet of them affects the liver, and has been known to make even music critics bilious.

"The experiments of the modern school," pursued the Doctor, "are interesting, but they have not supplanted the diatonic scale. The music of Brahms is diatonic, and this progression characterizes music that is perennially fresh and wholesome. The master's mighty line, the melody simple yet majestic, has not been superseded. In modern orchestral work we find color for color's sake; composers who have little to say make a colorful fuss about saying it. Brahms, with much to say, said it simply; and when he put in a high light is counted for something."

"But," inquired Miss Gay Votte, "did Art stop short in the cultivated court of the Empress Josephine?"

"I take your allusion," replied Dr. Dubbe. "No; the art of music did not stop with Brahms. But whatever the music of the future may be, M. Debussy will be only a small part of it. Let us not fall into the error of mistaking a part for the whole, or overstressing experiments the value of which has yet to be established."

"Did Brahms ever write an opera?" asked Mrs. Evingston.

"Brahms," replied the Doctor, "remarked that it would be as hard for him to marry as to write an opera, but that, after the first experience, he would probably perpetrate another."

A MAN writes to the New York Sun to say that the greatest picture ever painted is "Weaning the Calves," by Rosa Bonheur. We admire a man who can settle things just like that.

WE know, for we have seen it in print, that T-R was crushingly defeated Nov. 8; but we have not yet found out what office he was running for.

Not in Derision, Old Top.

The items from the Journal, published in derision, concern a sincere people in whom a large number of persons are really concerned. The items from the Tribune show society on parade to the edification of a few. The Journal is willing to let the public decide which set of "items" has the greater news value. The majority of Chicago's population is interested in just such news as the purchase of a new base burner and Mr. Pickle's arrangements for gathering his corn crop, but they must be satisfied with an occasional glimpse of so-called society.—Lafayette [Ind.] Journal.

IF the editor of the Lafayette Journal is curious to know [one flop], we don't read the society columns of the metropolitan papers, whereas the Journal interests us more than he thinks. Moreover, we know as much as he does about country newspapers, having owned and operated one.

"I HAVE been made the goat," says De Beaufort. Which is our elaborately embossed notion of nothing to lament.

WE are canning by hand—on account of the rapid fermentation—the phrase, "tangled romance."

APROPOS OF MONICKERS—

Mrs. Drinkard of Princeton will deliver a temperance lecture here Wednesday night.—Osceola (Mo.) Tribune.

IT is the part of wisdom to give the public what it wants, observes Mr. Henry Arthur Jones, who might have selected a better word than "wisdom."

AND now it seems that the championship at 18-1 billiards is to be settled on Dec. 2. But we have no hope of it remaining settled.

SUGGESTION for the weather man: Why not predict "Partly cloudy"?

"NOT a word," says the Colonel. Not even a teeny, weeny, weasel word?

CUT out the muffler, Teddy! D. L. T.

MEDICAL MEN HONOR OCHSNER.

Dr. Albert J. Ochsner of Chicago was honored last night with the first presidency of the clinical congress of the surgeons of North America. This national surgical organization was born at a meeting of medical men held in the La Salle hotel, and is the direct result of the general clinics which have been held daily in the city since Nov. 7 under the management of the editors of Surgery, Gynecology and Obstetrics. The final clinics will be held today. Every prominent surgeon in Chicago has given a large part of his time to these meetings and many of them have made some remarkable demonstrations. The other officers elected were:

Vice presidents—Dr. John G. Clark of Philadelphia.

Secretary—Dr. Franklin H. Martin of Chicago.

Treasurer—Dr. Allen B. Kanavel of Chicago.

At attempt was made to require that a physician must first be a member of the American Medical association before he could join the new organization. This plan failed.

Dr. Allen B. Kanavel demonstrated the use of rabbit's blood for the cure of hemophilia. The operation was performed at the Post Graduate hospital in the afternoon, the patient being a boy. Persons whose blood will not congeal are known as "bleeders." Until recently there has been no way to stop the flow of blood when these people are injured.

A rabbit is put to sleep and its blood is drawn into a jar. This is allowed to harden. It then is injected near the injury of a bleeder and the wound heals.

Nearly all the visiting surgeons attended a smoker given in the evening at the La Salle hotel. The Cook county hospital alumni also held a banquet at night at the Auditorium hotel.

The surgeons today will inspect the hospital and steel plant at Gary. This evening the North Side Medical society will meet at the Red Star inn, Germania place and North Clark street.

VOICE OF THE PEOPLE.

"3,000,000 CLUB" PLEASED.

Chicago, Nov. 17.—[Editor of The Tribune.]—The 3,000,000 club desires to say: "Hurrah for THE CHICAGO TRIBUNE." The article in yesterday's edition were the most complete, comprehensive, and satisfactory ever compiled as relating to the city's progress. Every progressive citizen should give thanks and even our weak kneed pessimists should rejoice! Many thanks. R. C. GIVINS.

SAN FRANCISCO AND THE EXPOSITION.

Chicago, Nov. 15.—[Editor of The Tribune.]—More power to San Francisco and its Panama exposition hopes. A city that can recover in four years from the greatest disaster in history and then come forward with an offer of $17,800,000 for an exposition and the announcement that it asks nothing of the government but official recognition is surely going some.

What Californians can and will do when they set their hearts upon it will be disclosed at THE TRIBUNE'S Land Show. They have the enthusiasm, the grit, and the openness of purse that make big things seem easy. If the exposition is held in that city I do not doubt the Golden Gate people will redeem every promise they hold out.

JESSE B. THOR.

A BENEFACTOR OF HUMANITY.

Chicago, Nov. 14.—[Editor of The Tribune.]—Your dissertation on the collar button was both timely and explicit. I have suffered from this nuisance for more than two generations. I have tried all sorts and devices of collar buttons, but the taint of immorality was too painfully apparent in all of them. I have tried and produced a collar button and cuff button that will enter easily any opening prepared for them and will not come out until you take them out, and then they come out just as easily as they entered. If you should drop them they will remain right beside you. They never run away or try to hide from their owner. These qualities will improve their owners morally, socially, temperamentally, and financially. The design is simple and easily made, but can be made ornamental and expensive. F. MCCONNELL.

REDISTRICTING THE CITY.

Chicago, Nov. 16.—[Editor of The Tribune.]—Now that the people have had their say at the ballot box, and, incidentally, voted several of their best public servants out of office, would it not be well to carry this indignation a little further and make it perfectly plain to our aldermen in the council that it is their duty to take immediate steps to cause a redistricting of our city which will give the people in this city the representation in the city council that they are entitled to have.

I believe that every decent paper in this city should take up this question and hammer away at this subject until results are obtained, and this matter should be attended to before the spring elections.

Four aldermen will leave the council now on account of the recent elections, which will confuse representation more or less now, then why wait until after the spring election to redistrict when the present offers an opportunity to do it with the least chance of disturbance? DEACON.

PASS THE BUILDING ORDINANCE.

Chicago, Nov. 15.—[Editor of The Tribune.]—Within the last few weeks two buildings have collapsed, one on Stewart avenue and Eighty-seventh street, the other on Johnson street. Four men lost their lives and several were severely injured.

These accidents afford tragic emphasis for the need of immediate passage of the proposed building ordinance, as it will greatly increase the efficiency of the engineering staff of the building department to the standard where all plans and construction work can be thoroughly investigated and the chances for a repetition of such accidents greatly minimized.

A strong editorial in your columns on this subject would undoubtedly be of great value in arousing the indignation of the endangered general public and in stirring the city council to speedy action. A CITIZEN.

AID FOR THE WANDERERS.

Chicago, Nov. 15.—[Editor of The Tribune.]—Remarks by Bishop Quayle: Make a man a true American and you make a true Christian.

Well, never until Americans see to it that they have no destitute.

How easy to make it comfortable for all suffering with hunger or cold.

Why, just one Tag day would do it; would raise enough to give a comfortable shelter to all wanderers. And I would add volunteers from the churches to teach them how to live, so when spring comes they may be useful instead of a menace. This tabernacle Mr. Chapman held service in ought not to be torn down. They could use it for such a purpose during the winter. That is the way Jesus would save. In this great land of the free, where we are expected to be our brother's keeper, may there be no suffering in Chicago this winter when it is so easily remedied. By the grace of God.

MINNIE H. ELLIS.

BUT, EVIDENTLY, HE READS IT.

Chicago, Nov. 12.—[Editor of The Tribune.—And so you don't like the result of the late election? What a pity! Well, I don't like your paper, so now we are even.

M. A. O. PACKARD, 689 Woodland Park.

NEWS PURELY PERSONAL.

RICHARD A. BALLINGER, secretary of the interior, is in Pittsburg, incidentally to look over its industries, but principally to observe the station of the bureau of mines and its workings.

JOHN PHILIP SOUSA, bandmaster and composer, who was taken to the New Haven hospital last week suffering from an attack of malaria, seems to have fully recovered.

SECRETARY DICKINSON has left Washington for his home in Nashville, Tenn., to visit his invalid son Overton, whom he has not seen since he started on his round the world trip.

HENRY M. HOYT, counselor of the department of state, is seriously ill at his home in Washington.

MRS. TAFT and Miss Helen Taft are in New York on a two days' shopping trip.

MEDICAL MEN HONOR OCHSNER.

Dr. Albert J. Ochsner of Chicago was honored last night with the first presidency of the clinical congress of the surgeons of North America. This national surgical organization was born at a meeting of medical men held in the La Salle hotel, and is the direct result of the general clinics which have been held daily in the city since Nov. 7 under the management of the editors of Surgery, Gynecology and Obstetrics. The final clinics will be held today. Every prominent surgeon in Chicago has given a large part of his time to these meetings and many of them have made some remarkable demonstrations. The other officers elected were:

Vice presidents—Dr. John G. Clark of Philadelphia.

Secretary—Dr. Franklin H. Martin of Chicago.

Treasurer—Dr. Allen B. Kanavel of Chicago.

At attempt was made to require that a physician must first be a member of the American Medical association before he could join the new organization. This plan failed.

Dr. Allen B. Kanavel demonstrated the use of rabbit's blood for the cure of hemophilia. The operation was performed at the Post Graduate hospital in the afternoon, the patient being a boy. Persons whose blood will not congeal are known as "bleeders." Until recently there has been no way to stop the flow of blood when these people are injured.

A rabbit is put to sleep and its blood is drawn into a jar. This is allowed to harden. It then is injected near the injury of a bleeder and the wound heals.

Nearly all the visiting surgeons attended a smoker given in the evening at the La Salle hotel. The Cook county hospital alumni also held a banquet at night at the Auditorium hotel.

The surgeons today will inspect the hospital and steel plant at Gary. This evening the North Side Medical society will meet at the Red Star inn, Germania place and North Clark street.

IN THE RELIGIOUS WORLD.

Parker Centennial Ends.

All post-prandial records were broken at the Theodore Parker memorial anniversary banquet at the Auditorium hotel last night. Ten addresses within the space of fifty minutes was the record, the discourses dealing with various phases of the life and preachings of the noted preacher and reformer. The banquet marked the close of Chicago's tribute to the memory of Parker and the week's series of meetings held in all sections of the city.

The speeches were limited to three minutes by Toastmaster George E. Vincent and not once was the sound of the gavel called to mark the closing time.

"If Theodore Parker and Abraham Lincoln were here, the danger of today, the sentiment to deny to the world the privilege of American liberty, would be less," said Judge Julian W. Mack. "If their spirit could influence America would remain true to the old principle of being a refuge for the oppressed of all nations."

Miss Jane Addams made a plea for woman suffrage.

"We cannot talk so boldly and without reservation as did Parker," she said. "But we regret that he and his contemporaries, who preached emancipation for the negro, did not preach suffrage for women. We suggest that all men here take new courage and take up the work which Parker did not live to accomplish, complete and equal suffrage for all."

"We are too busy praising Theodore Parker instead of going and doing likewise," said the Rev. Charles Fleischer of Cambridge, Mass. "Like him, let us be rebels for free, natural, and progressive religion."

"To us Parker is more than a man, he is a type, a figure," declared Miss Gertrude Dingee, a grandniece of the Boston reformer. "His views and his sermons seem to us so sane and mild that we wonder that they could have been regarded dangerous and revolutionary. This is evidence of our progress, for today we accept those ideas as unconsciously as we breathe."

The other speakers were Mrs. Ella Flagg Young, the Rev. Charles F. Dole of Boston, President F. W. Hamilton of Tufts college, William Sullivan of Kansas City, Edwin D. Mead of Boston,

RELIGIOUS WORLD.

nnial Ends.
dial records were broken at Parker memorial anniversary Auditorium hotel last night. within the space of fifty min- cord, the discourses dealing ases of the life and preachings preacher and reformer. The d the close of Chicago's trib- ory of Parker and the week's gs held in all sections of the

were limited to three min- naster George E. Vincent and he sound of the gavel called osing time.

Parker and Abraham Lin- , the danger of today, the ny to the world the privilege iberty, would be less," said W. Mack. "If their spirit America would remain true ciple of being a refuge for of all nations."

dama made a plea for woman

talk so boldly and without did Parker," she said. "But he and his contemporaries, emancipation for the negro, suffrage for women. We l men here take new courage e work which Parker did not lish, complete and equal suf-

o busy praising Theodore of going and doing likewise," Charles Fleischer of Cam- "Like him, let us be rebels al, and progressive religion." er is more than a man, he ure." declared Miss Gertrude niece of the Boston reformer. nd his sermons seem to us ld that we wonder that they en regarded dangerous and This is evidence of our prog- we accept those ideas as un- we breathe."

eakers were Mrs. Ella Flagg . Charles F. Dole of Boston, . Hamilton of Tufts college, n of Kansas City, Edwin D. , Mrs. Celia Parker Woolley, Fisher of Pine Bluff, Ark., enkin Lloyd Jones. Charles acted as chairman.

ts Aurora Rector.

anklyn Cole Sherman, rector Episcopal church, Aurora, Ill., a call from the Epiphany Adams street and Ashland second largest Episcopal par- ago diocese. He made known to the wardens of Epiphany eeting of the vestry Wednes- tomorrow night will hand in as rector of Trinity church, r. Sherman will succeed the Donald, who has been made or of Christ church, in Joliet. ill have about 1,100 communi- parish.

ustrial Home.

Christian Industrial league anksgiving dinner to the men at the Industrial home of the st Twelfth street. The league to make the term and the day " mean something to those away from their own homes everything that could make re than a memory to them. est for 5 o'clock in the even- be followed by a talk by Dr.

riminal to Speak.

rnhardt, converted in an east n New York four years ago of a century of criminal life ears in prisons, will tell his nday Evening club on Sunday Bernhardt is now head of Yale at New Haven, Conn. He is a University of Georgia.

LS AND COLLEGES.

ub Gives Aviation Dinner.

ity of Wisconsin club, 300 the Grand Pacific hotel last aviation dinner. Models of t, Blériot, and Antoinette orated the room, while each was furnished with a cardinal

hler, the newly elected director aining at Wisconsin, told the faculty's attitude toward ath-

said so often that the Wis- made it a point to see that was good football material in his freshman year, that terested to know what we dis- id.

hat seven out of ten freshmen d. Other colleges are in the nother thing we discovered rong student sentiment urged good athletic material to see himself eligible to represent I hope the time will come e will be made to feel himself fails to pass his courses."

German Work.

-American Historical society presented to the Chicago Nor- l to each of the twenty high city for their libraries a copy man Element in the United r. A. B. Faust, professor of ure at Cornell university. Dr. won the $3,000 prize offered by eipp for the best essay on the rmans on United States his-

School Conference.

Ill., Nov. 17.—[Special.]—The e standardizing of high school ats, the seventh annual high ce by the University of Illi- night. It will continue two e attended by 500 superintend- and teachers.

Hollis presided at the opening at which a round table dis- d. Tomorrow will be devoted ection meetings with a gen- at night.

of all subjects now included program is being held with ing courses for each subject definite nature as a basis for the high school work of the

lets Body Blow.

Conn., Nov. 17.—By the fac- no member of the college ng to any freshman or sopho- ternity, Wesleyan university legislated out of existence the of the Theta Nu Epsilon ociety was established years an as a sophomore fraternity, prang chapters in many col- rsities in the country.

OF VARIOUS BODIES.

states were represented when the ion of the Mississippi Valley Highways association convened ns for the surveying and drain- es of swamp lands will be taken tion.

ork City was selected as the next of the National Association of gists. A feature of the final e report of Charles A. Wells of n of the committee on legislation. ged an international tax on rred for smoking purposes and ns regarding its use.

ST—More improved methods in tional standards for teachers for ed a uniform interstate certifica- ds sought by superintendents of commissioners of education of r states which met here today.

STATES REMORSE IS SEAR TO SOUL

Dr. Chapman Addresses Audience of 2,000 on Subject of Conscience.

STORY OF ONE WHO DIED.

Evangelist Tells How Sinner Defied God and Fell Lifeless in Court.

Two thousand persons were at the Austin tabernacle last night to hear the address delivered by the Rev. J. Wilbur Chapman dealing with conscience. Dr. Chapman preached for half an hour, and then asked men and women in the audience to come forward and shake hands with Mr. and Mrs. Alexander and promise to lead better lives.

"I could give you a definition of conscience that few of you would understand," said Dr. Chapman, "but instead I will give you a definition that the youngest boy here will know the meaning of. Conscience is the thing that approves when you do right and disapproves when you do wrong.

"Remorse is a terrible thing. It haunts men and tortures them beyond belief. I knew a man who had committed a crime. He was on the police force of a certain city. One day they called him in on the carpet. All the way down to the station he kept saying to himself: 'Remorse.' He knew at once what it was they wanted him for. Years before—twelve years, in fact—he had committed a crime.

Protests Innocence; Falls Dead.

"When he was up before the judge he raised his hand to the sky and said in tones that could be heard plainly:

"'May God strike me dead if I am guilty of this crime.'

"The men in the jury box covered up their eyes as though afraid something would happen. The judge leaned forward from the bench. Then, suddenly, the man tottered, his face blanched, and he fell to the floor. They carried him out. His heart had stopped beating.

"What is the greatest sin in the world?

"Some people have said to me that it was drunkenness, others have said that it was impurity. I tell you now that the greatest sin is rejection of Jesus Christ. You must accept him."

Many Ask for Prayers.

Dr. Chapman asked those who wished to be prayed for to hold up their hands, and a number responded.

Sunday afternoon a meeting for men only is to be held in the Austin tabernacle.

A meeting for aged persons has been planned by the executive committee back of the Chapman-Alexander evangelistic campaign. It is proposed to hold a special service in the tabernacle at Austin next Thursday afternoon.

It is probable that one of the elder evangelists associated with the Chapman-Alexander forces will deliver the sermon and Mr. Alexander will lead the singing.

VALUE AT OVER $100,000 ESTATE OF MARGARET POTTER BLACK.

Authoress Adjudged Insane Recently Stockholder in Many Corporations and Possessor of Many Valuables.

Inventory of the estate of Margaret Potter Black, authoress adjudged insane a few months ago, was filed yesterday in Probate Judge Cutting's court by the Western Trust and Savings bank, conservator. Some of the items inventoried are:

CORPORATE STOCK.

	Face Value.
97 shares Standard Oil company	$ 9,700
464 shares Chicago Telephone company	46,400
113 shares United States Steel company	11,300
15 shares Calumet & Hecla Mining Co.	375
5 shares Live Stock Ex. Natl. bank	500
64 shares Inter Ocean Trans. company	6,400
1,400 shares Mollie Gibson Consolidated Mining and Milling company	8,000
1,200 shares Braganza Gold Mining company of Arizona	1,200
225 shares of The Moraine Mining Co.	2,250
172 shares Argentum Juniata Mining Co.	284
1,000 shares Plom River Mining Co.	1,000

The inventory also showed that John D. Black, her husband, who now is asking a divorce from her, owes her $226.71. Trusts, banks, and corporations were her debtors for about $6,000 additional.

Promised Jobs, Now Are Sought.

Marcella McCarthy, 18 years old, and Agnes Kenuworm, 17 years old, of Waukegan, who are believed to have been lured away from their homes here, it is said, by an advertisement promising them good pay as waitresses, are being sought for by the police.

"The City Beautiful"

WHAT CHRIST MEANS TO VICE.

(By the Rev. J. Wilbur Chapman.)

CHRIST'S attitude towards vice has always been one of sternest rebuke, but his sympathy with the vicious has been indescribably tender.

Vice is caused by a disregard of the laws of God and by extreme indifference to the teachings of Jesus. It is one of the proofs of the genuineness of God's word that when the laws were given upon Sinai great principles were stated which touched the beginnings of every sin that is today working havoc with the human race.

Whether it be gilded vice which is practiced by the rich, or repulsive sin which is indulged in by the poor, or hideous transgression which is found in the lives of a multitude of people who care for neither man nor God, at its root it is all alike. In itself it merits the severest condemnation, which it one day will receive.

The individual renting his building for purposes of vice is not a Christian, although he may be a church member.

The citizen countenancing sin for personal gain denies Jesus Christ in his attitude.

But the sinner, whoever he may be, and however far away from truth and righteousness he may be, is still an object of divine mercy. And if Christ were acknowledged in the city and carefully followed vice would find its cure and the vicious a way of escape from bondage.

SHE QUIT

But It Was a Hard Pull.

See Below.

It is hard to believe that coffee will put a person in such a condition as it did an Ohio woman. She tells her own story.

"I did not believe coffee caused my trouble, and frequently said I liked it so well I would not, and could not, quit drinking it, but I was a miserable sufferer from heart trouble and nervous prostration for four years.

"I was scarcely able to be around, had no energy and did not care for anything. Was emaciated and had a constant pain around my heart until I thought I could not endure it.

"Frequently I had nervous chills and the least excitement would drive sleep away, and any little noise would upset me terribly. I was gradually getting worse until finally one time it came over me and I asked myself what's the use of being sick all the time and buying medicine so that I could indulge myself in coffee?

"So I thought I would see if I could quit drinking coffee and got some Postum to help me quit. I made it strictly according to directions and I want to tell you, that change was the greatest step in my life. It was easy to quit coffee because I had the Postum which I now like better than the old coffee.

"One by one the old troubles left, until now I am in splendid health, nerves steady, heart all right and the pain all gone. Never have any more nervous chills, don't take any medicine, can do all my housework and have done a great deal beside."

Read "The Road to Wellville," in pkgs.

"There's a Reason."

Ever read the above letter? A new one appears from time to time. They are genuine, true, and full of human interest.

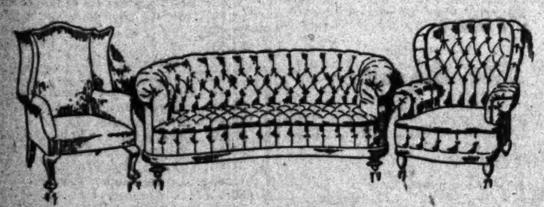

THE most satisfactory way to buy upholstered furniture is to buy it before it is covered and select the covering to suit your taste and your room decorations. That is the way we sell it.

In this way you get a chance to see the construction of the furniture and you get exactly what you want in colors and material. Even if you aren't ready to buy, we will take pleasure in showing you how this is done. You'll see the advantages at once, especially with such a stock as ours to choose from.

	Regular	Special
Solid Mahogany Davenport, panne	$115.00	$80.00
Solid Mahogany Arm Chair to match	75.00	50.00
Solid Mahogany Easy Chair, denim	40.00	25.00
Solid Mahogany Easy Chair, denim	60.00	35.00
Solid Mahogany Hall Chair	40.00	20.00
Colonial Mahogany Library Table	50.00	30.00
Solid Mahogany Bookcase	35.00	25.00
Colonial Mahogany Desk	70.00	50.00

Scholle Furniture Company
222 Wabash Avenue

OFFICIAL WEATHER FORECAST.

OFFICE OF CHIEF OF WEATHER BUREAU.
Washington, D. C., Nov. 17.—Forecast for Friday and Saturday:

Illinois and Indiana—Fair Friday and Saturday, rising temperature, light variable winds.

Lower and Upper Michigan—Fair Friday and Saturday, light west winds.

Ohio—Generally fair Friday, Saturday fair, light west winds.

Missouri and Kansas—Fair Friday and Saturday.

Wisconsin—Fair slightly warmer Friday, Saturday fair, light variable winds becoming north.

Minnesota—Fair Friday and Saturday night, warmer Saturday, light north winds.

Iowa—Fair and somewhat colder Friday, Saturday fair.

North and South Dakota, and Nebraska—Fair Friday and Saturday, warmer Saturday.

Place of observation. Time taken: Nov. 17, 7 p. m.	Temperature	Max. Temp.	Precipitation	Direction of Wind	Velocity of Wind	State of Weather.
Eastern states—						
Albany	34	36	....	N.W.	6	Fair
Boston	30	44	....	W.	16	Clear
Buffalo	34	36	....	W.	18	Cloudy
Charleston	62	66	....	S.W.	4	Cloudy
New York	38	44	....	N.W.	14	Clear
Parkersburg	34	46	....	W.	4	Cloudy
Pittsburg	32	52	....	W.	8	Cloudy
Raleigh	46	66	....	W.	6	Clear
Washington	38	44	....	N.W.	12	Clear
Gulf states—						
Abilene	46	48	.02	S.	4	Cloudy
Amarillo	44	54	....	S.E.	6	Fair
El Paso	50	64	....	W.	8	Clear
Galveston	60	66	....	N.W.	10	Cloudy
Jacksonville	60	70	....	N.W.	7	Clear
Montgomery	46	64	.14	N.	4	Rain
New Orleans	62	66	.24	N.	10	Rain
San Antonio	50	70	....	N.	4	Rain
Shreveport	50	60	.12	N.E.	4	Cloudy
Tampa	68	76	....	N.W.	4	Clear
Vicksburg	46	48	.18	E.	4	Rain
East central states—						
Alpena	34	36	....	W.	8	Snow
Cairo	42	46	....	N.E.	4	Clear
Chicago	38	38	....	W.	11	Cloudy
Cincinnati	32	36	....	W.	4	Cloudy
Cleveland	30	32	....	S.W.	12	Cloudy
Detroit	30	32	....	W.	12	Cloudy
Escanaba	28	32	....	W.	10	Cloudy
Grand Haven	30	30	....	W.	8	Cloudy
Grand Rapids	30	30	....	S.W.	8	Cloudy
Green Bay	32	36	....	W.	10	Cloudy
Indianapolis	36	30	....	W.	6	Cloudy
Madison	34	34	....	W.	4	Cloudy
Marquette	28	32	....	W.	12	Cloudy
Memphis	48	52	....	E.	4	Cloudy
Milwaukee	34	36	....	W.	6	Cloudy
Nashville	44	48	....	N.W.	4	Fair
St. Marie	28	32	.01	W.	12	Cloudy
Springfield, Ill.	32	34	....	S.W.	4	Clear
West central states—						
Bismarck	32	32	....	N.W.	6	Cloudy
Charles City	34	40	....	N.E.	4	Cloudy
Concordia	40	46	....	S.	4	Cloudy
Davenport	32	36	....	S.E.	4	Clear
Des Moines	34	32	....	W.	4	Cloudy
Devils Lake	30	32	....	W.	6	Cloudy
Dodge	38	52	....	S.W.	6	Clear
Dubuque	34	36	....	E.	4	Cloudy

OFFICIAL WEATHER FORECAST.

Duluth	20	20	....	N.W.	6	Cloudy
Huron	24	26	....	N.	6	Cloudy
Kansas City	44	50	....	S.	4	Clear
Keokuk	36	42	....	S.	4	Clear
Little Rock	52	56	....	S.E.	4	Clear
Moorhead	24	26	....	N.W.	4	Cloudy
North Platte	28	30	....	S.	4	Clear
Oklahoma	48	54	....	N.E.	4	Clear
Omaha	46	50	....	S.W.	6	Fair
Rapid City	24	32	....	W.	4	Clear
Sioux City	34	42	....	N.W.	12	Cloudy
St. Louis	38	40	....	S.E.	4	Clear
St. Paul	22	22	....	N.W.	8	Cloudy
Springfield, Mo.	44	50	....	N.E.	4	Clear
Wichita	48	48	....	N.E.	4	Clear
Williston	24	24	....	S.W.	4	Cloudy
Mountain and plateau states—						
Boise	40	44	.04	W.	4	Cloudy
Cheyenne	36	42	....	N.W.	8	Cloudy
Denver	40	42	....	N.	8	Cloudy
Helena	34	38	....	N.W.	4	Cloudy
Lander	34	44	....	N.E.	4	Fair
Phoenix	68	70	....	W.	4	Clear
Pueblo	44	52	....	S.E.	4	Cloudy
Salt Lake City	44	50	....	N.	4	Clear
Yellowstone Park	32	34	....	S.	8	Cloudy
Pacific states—						
Fresno	66	68	....	E.	4	Clear
Los Angeles	58	66	....	S.W.	10	Clear
Portland, Ore.	44	46	.04	S.E.	6	Rain
Sacramento	64	64	....	Calm	1	Cloudy
San Francisco	60	62	....	W.	14	Cloudy
San Diego	60	62	....	N.W.	4	Cloudy
Spokane	38	38	.04	N.W.	4	Cloudy
Tacoma	46	50	.04	N.W.	4	Cloudy
Canadian stations—						
Calgary	32	46	....	N.W.	4	Clear
Edmonton	36	50	....	N.	4	Fair
Minnedosa	16	30	....	N.W.	4	Clear
Montreal	30	36	....	S.E.	14	Clear
Qu'Appelle	10	24	....	S.	6	Fair
Winnipeg	20	22	....	N.	6	Cloudy

WEATHER IN CHICAGO.

Temperature recorded at L. Manasse's, 86 Madison street, was as follows: 8 a. m., 37 degrees; 9 a. m., 39 degrees; 10 a. m., 39 degrees; 11 a. m., 38 degrees; 12 noon, 39 degrees; 1 p. m., 39 degrees; 3 p. m., 39 degrees; 6 p. m., 36 degrees.

REBEKAHS DEFEAT MRS. HARRIS.

Insurgents Support Mrs. Mae E. Crowell, Who Wins on the First Ballot.

Springfield, Ill., Nov. 17.—[Special.]—Rebellious Rebekahs continued their insurgency in the annual assembly today and furnished another surprise by defeating Mrs. Nellie I. Harris, Chicago, for twelve years chief examiner and instructor in the order. The insurgents supported Mrs. Mae E. Crowell, retiring president of the assembly, and she won on the first ballot. Mrs. Mary P. Miller of Springfield was elected secretary over Mrs. Flora Smythe of Elgin.

CARSON PIRIE SCOTT & CO

LEISURELY SELECTION FOR CHRISTMAS GIVING CAN NOW BE MADE FROM AN IDEAL SHOWING OF FINE

Italian Marbles and Pedestals

The art centers of Europe contribute many rich productions—and the shipments reach us just in time for the holiday selling.

Many new subjects in groups and ideal heads—as well as the time-honored pieces that are always in demand. Among the popular subjects—"Amour and Psyche," "Diana," "Venus," "Apollo," "Dante," "The First Sorrow," "Boy and Chickens," "Beatrice," "Girl and Geese," etc.

Historical, classical and ideal heads in various sizes and styles. $4.00, $5.00, $6.50, $10.00, $12.50, $15.00, $20.00, $30.00, $35.00 and up to $125.00.

ITALIAN MARBLE PEDESTALS—Recent importations includes a great line of Italian white and green Tuscany marble in various styles. Low massive designs for large pieces and tall pedestals, with artistic bases, for interior decorations.

White Marble Pedestals, $5.00, $7.50, $10.00, $12.00, $15.00, $17.50, $22.00, $25.00 and $30.00.

Green Tuscany Pedestals — $10.00, $15.00, $18.50, $20.00, $22.50, $25.00 and up to $40.00.

FIFTH FLOOR, NORTH ROOM

FREE Thousands of Dollars in Valuable Prizes!

FIRST PRIZE—Upright Piano
SECOND PRIZE—Pianola Self Player
THIRD PRIZE—Parlor Organ
FOURTH PRIZE—Fine Violin
FIFTH PRIZE—Handsome Guitar
SIXTH PRIZE—Beautiful Mandolin
SEVENTH PRIZE—Credit Check for $175
EIGHTH PRIZE—Credit Check for $150

A Beautiful Prize Free to All Who Answer

FIND THE GIRL'S LOVER

CONDITIONS: Trace the outlines of the man's face concealed in the above picture on this or a separate sheet of paper. Write your name and address plainly and send it with your solution of the puzzle to the King Piano Co., 271 Wabash Avenue, before Wednesday, November 23rd, 1910. The above prizes will be awarded according to the neatness of correct answers.

KING PIANO CO. 271 Wabash Ave.

Mandels presents a notable Thanksgiving offering for men.

Men's $20 and $25 overcoats and suits, 16.50

Through a recent purchase, we offer the best values of the season in time for men to supply their needs for Thanksgiving. Exceptionally good materials in the fashionable shades of gray, tan, brown, including black.
First floor, Wabash avenue.

They are hand tailored garments; nicely finished in every way. Among the overcoats are convertible collar and presto collar styles, as well as standard models, 16.50.

Men's high grade overcoats and suits for Thanksgiving at $25

Brokaw and other high grade makes; range of fabrics, from high color mixtures to plain black; some have protector collars; others self or velvet.

200 pairs very fine worsted trousers in neat stripes, $4.50 and $6

We bought them at a third less than the usual price, and it is fortunate for the man who wants a pair to go with the frock coat for Thanksgiving, $4.50 & $6.

Youths' overcoats and suits, special at $15

Convertible, presto or regular collars; fancy tweeds and cheviots in gray and brownish colorings. Suits of fancy worsteds, Saxony finished cassimeres and cheviots; gray, brown & blue.
Boys' school overcoats, special at $10 Boys' suits with two pairs of knickers, $7.75

A purchase of 500 well made, stylish chinchilla coats that would sell for $8 if bought in the regular way; in blue or gray; special at $6.75.

Mandel Brothers

AMUSEMENTS.

AUDITORIUM THEATER
GRAND OPERA
TOMORROW at 2.....TRAVIATA
Mme. Melba; MM. Bassi, Sammarco, Venturini, Fossetta, Nicolay. Gen. Mus. Dir., Campanini
TOMORROW at 8—Pop. Prices.....FAUST
Mmes. Granville, di Angelo, B.-Gianoli; MM. Dalmores, Arimondi. Mus. Dir., Charlier.
CAMPANINI CONCERT
ENTIRE ORCHESTRA SOLOISTS
SUNDAY AFT. AT 3:30
50c to $1.50
Mmes. White, Zeppilli, Giaconia, MM. McCormack, Costa, De Angelis, Daddi, Berardi, Venturini, Malatesta.
MONDAY at 8.....AIDA
Mmes. White, de Cisneros; MM. Zerola, Dufranne, De Angelis. Gen. Mus. Dir., Campanini.
TUESDAY at 8.....LOUISE
Mmes. Garden, B.-Gianoli; MM. Palmores, Dufranne, 28 principals. Gen. Mus. Dir., Campanini.
WEDNESDAY at 8.....CARMEN
Mmes. Sylva, Zeppilli; MM. Guardabassi, Crabbe, Huberdeau. G. Dir., Campanini.
SPECIAL PERFORMANCE 2 P.M. THANKSGIVING DAY
Pop. Prices 50c to $2.50.....TROVATORE
Mmes. Korolewicz, de Cisneros; MM. Zerola, Costa, Fossetta, Nicolay. Mus. Dir., Parelli.
Thur. at 8, Double Bill, CAVALLERIA RUSTICANA & PAGLIACCI
Mmes. White, di Angelo, Osborn-Hannah; MM. McCormack, Bassi, Sammarco, Beck, Crabbe, Venturini. Mus. Dirs., Parelli and Pirsolo.
NEXT FRIDAY AT 8—First Performance of
SALOME
Mason & Hamlin the Official Piano

COLONIAL MATINEE SATURDAY
The Greatest of All the Great London Gaiety Theatre Musical Comedy Successes.
CHARLES FROHMAN Presents
OUR MISS GIBBS
By the Authors of the Music of "The Arcadians."
MATINEES WEDNESDAY AND SATURDAY
SPECIAL MATINEE THANKSGIVING DAY

ASSOCIATION HALL 153 La Salle St.
Business Service Lecture League
Friday, November 18, 8:15 P. M.
Dr. WOODROW WILSON
Governor Elect of New Jersey
"The Development of the Business Conscience"
Tickets at the Door, $1.00. Course of Five Lectures, $5.00.

PRINCESS—THE DEEP PURPLE
Jackson and Clark 8:15 Tonight
Next Mat. Sat.
Just One Balcony Not a Bad Seat
Thanksgiving Seats on Sale

ICE PALACE Paulina & Van Buren-sts. Metropolitan Sts. "L"
At the request of our skating patrons who desire to bring the other members of their family, who do not skate, with them, the management has decided to reduce the general admission, 10c every day in the week and Sunday to Ladies Free Today Afternoon and Evening.
TONIGHT, FIRST CHICAGO HOCKEY LEAGUE GAME. [WHITE SOX VS. TOM MURRAYS]

ORCHESTRA HALL Tomorrow Mat. AT 2:15
Newman's Illustrated Travel Talks
AUSTRIAN TYROL
Still & Motion Pictures
Tickets 25c to $1.00

LA SALLE 37th MAT. SAT. Good Seats, Main Floor, $1
The Sweetest Girl in Paris
118 TIMES TONIGHT | REASON—BEST SHOW IN CHICAGO

AMUSEMENTS.

INTERNATIONAL
HORSE SHOW
OF CHICAGO
Nov. 22 to Nov. 26 Inclusive
INTERNATIONAL
Live Stock Exposition
Nov. 26 to Dec. 3rd Inclusive
Reserved Seats on Sale at Cable Company Wabash Ave. and Jackson Blvd.

POWERS' PRICES ALL TIMES 50c to $1.50
BIG CROWDS AND HOW THEY DO LAUGH!
THE COMMUTERS
"Fills the audience with joy."—Tribune.
Nightly, 8:20. Mats. Wed. and Sat., 2:20.

Majestic Theater
Greatest of Vaudeville Theaters.
NAT WILLS, Famous Tramp Comedian
Katherine Emmet, Under Auspices Arnold Daly
Rigoletto Bros., Sensational Artists of Europe
Bert Coote & Co. Three Lelshtons.
Amy Butler & Boys. Prinzis & Whiting.
Melrose & Kennedy. Irene Ri...
De Michele Bros. Dor...
Prices: 15-25-50-75. ...Central.

CHICAGO OPERA HOUSE TODAY AT NOON
DR. J. WILBUR CHAPMAN
SUBJECT: "DEATH AND HOW TO PASS THROUGH IT."
CHARLES M. ALEXANDER, Director of Music.
This evening DR. CHAPMAN speaks at the Austin Tabernacle, Fine Ave. and Indiana St. Take Oak Park "L" to Central Avenue.

McVICKER'S MATINEE TOMORROW
WM. A. BRADY'S Special Production
Way Down East
EXTRA MAT. THANKSGIVING DAY

GARRICK TONIGHT MATINEE TOMORROW Extra Mat. Thanksgiving
THE CHOCOLATE SOLDIER

GRAND OPERA HOUSE Mat. Tomorrow
Clyde Fitch's Last and Greatest Play
THE CITY
With TULLY MARSHALL

STUDEBAKER Seats Now
Beginning MONDAY EVENING
FRANK DANIELS
In Charles Dillingham's New Musical Comedy Production
"THE GIRL IN THE TRAIN."

CROWN THEATER
Ashland & Division, 2:30 Mats. Tu. Thur. Sat. The Adventures of Polly
Next—CHECKERS

AMUSEMENTS.

ILLINOIS LAST MATINEE TOMORROW
SUNDAY NIGHT IS LAST NIGHT
ROBERT EDESON
In His Own Thrilling Play
WHERE THE TRAIL DIVIDES

Monday Night Seats Now Selling
CHARLES FROHMAN Presents
Otis Skinner
In His Comedy Success,
Your Humble Servant

"IF THE SHOE FITS, WEAR IT," AFTER YOU SEE
The Spendthrift
MAT. THANKSGIVING DAY
CHICAGO OPERA HOUSE NOW
SEATS SELLING 4 WEEKS AHEAD

Matz. 25-50c Daily Eves. 50-75c-$1 Harr. 3706
American Music Hall
4 MORTONS SAM—KITTY CLARA—PAUL
W. S. Hart in "The Hold-Up" | La Belle Nellie Gardner & Stoddard | McKenzie & Shannon
Added Feature GRACE HAZARD

LYRIC—MATINEE TOMORROW
MR. MANTELL
Tonight, MERCHANT OF VENICE.
Tomorrow Mat., ROMEO AND JULIET.
Tomorrow Night, RICHARD III.
Repertoire for Second and Final Week:
Mon. Night, KING LEAR; Tues. Night, LOUIS XI; Wed. Matinee, ROMEO AND JULIET; Wed. Night, MACBETH; Thurs. Matinee, MERCHANT OF VENICE; Thurs. Night, RICHARD III; Fri. Night, KING LEAR; Sat. Matinee, HAMLET; Sat. Night, MACBETH.

CORT Randolph and Clark 8:15 TONIGHT. NEXT MAT. SAT.
Chrystal Herne Vincent Serrano and "A Splendid Cast." —Daily News.
The Seventh Daughter
THANKSGIVING SEATS ON SALE

GLOBE WABASH & HUBBARD NIGHTS, 25, 50 and 75c
THE LAST TIMES
LIGHT ETERNAL
Next Sun....HARRY CLAY BLANEY

OLYMPIC MATS. WED., SAT. TONIGHT
FAREWELL TIMES | GOOD-BYE NIGHT DEC. 3d The Aviator With WALLACE EDDINGER

WHITNEY 64th Time
"Don't Consult a Physician if Feeling Mean"
A SURE CURE FOR BLUES | LOWER BERTH 13
8 HOURS OF SOLID MERRIMENT.

Haymarket Bargain Mat. Tues., Thurs. Sat. 25c. Sun. Mat. 10c to 50c
THE ROSARY
NEXT—WARD AND VOKES

DR. GUNSAULUS
will preach in the Auditorium Theater, Sunday morning, at eleven o'clock.

Reform Would Not Be So Irksome if It Would Subside When It Wins!

OPEN GAME RULE IN TITLE CONTEST

Forward Pass to Be the Best Ground Gainer in Michigan-Minnesota Battle.

LINES TO STOP PLUNGES.

Gophers Spend Day Here and Take Signal Practice and Defensive Drill.

BY WALTER H. ECKERSALL.

When Michigan and Minnesota clash tomorrow on Ferry field at Ann Arbor, followers of football will be interested in watching the different styles of play which both elevens will employ in the hope of downing the other. So far this year neither has shown much in the way of an open and varied offense, as both have relied for the most part on straight football with the shift formations, playing the parts of deception.

It is almost certain that neither will be able to gain consistently by using line plays unless the runner dashes through the forwards on delayed passes or split interference plays. Each eleven has a goodly number of these and it will be up to the forwards to hold their position until they are absolutely sure where the play is going. Both teams have used just such sort of plays to good advantage all season and it is only reasonable to believe that each will use many of them.

Cover Up Best Plays.

All season both elevens have been covering up their best ground gaining plays, but in practice these formations have been used every day with the idea in view of having them polished and working with the smoothness of a machine by tomorrow. Neither coach has overlooked a single opportunity to learn something about the other's eleven and with each having a fair idea of the other's strength, the strategic moves of the mentors in tomorrow's crucial battle will be watched with much interest.

It is certain that neither eleven can rely on line plays or end runs or any other means of old fashioned football for a victory, but this style of play will have to be varied by onside kicks and forward passes. Last Saturday in the Penn game Michigan showed it has a number of deceptive plays in which the forward pass is the main factor, and it is certain all of these will be used against Minnesota. The same is true of the Gophers, who have not been forced to extend themselves in a single contest this year. They have run over and around every eleven they have met, and it has been the easiest kind of sailing for them to go through their schedule without coming close to a defeat.

Yost's Men Through Test.

Michigan has been put to the test and the game with Penn did the Wolverines more good than Minnesota's game with Wisconsin. The Michiganders learned a lot at Philadelphia and Yost discovered a number of things which when rectified will make his team a lot stronger. Michigan is an aggregation of unlimited possibilities, and it is sure to be a lot better tomorrow than it was a week ago.

The game will be featured by spectacular performances and it is the consensus of opinion that one score will decide the issue. With two elevens so evenly matched in weight and strength, which combine speed and other football qualifications in the back field, it is hard to figure anything but a close score. Every trick and resourceful power which the coaches and players possess will be employed to win this contest no matter by what score.

Minnesota, in charge of Coach Harry L. Williams, arrived in Chicago yesterday morning and immediately took up quarters at the Chicago Beach hotel. The players were allowed to lounge around the hotel in the morning, but after lunch the team was ordered to dress for practice. The players were carried away in carriages to the Wanderer's Cricket grounds and three hours were put in practicing signals and a defense which is expected to check Michigan's plays.

Men Have Plenty of Snap.

The players went through the different formations with plenty of snap and ginger, and all the plays worked with precision, which made them pretty to watch, although no opposition was had at any time. McGovern and Johnston were given plenty of practice in catching punts, while the former put in a lot of time practicing punting and field goal kicking.

None of the players expressed confidence of winning, but they all feel they have an equal chance. They realize they will meet a strong eleven, one that is well versed in every department of the game, and they know they will have to play football all the time. Following his long established custom, Coach Williams would not venture an opinion as to the outcome or his probable lineup. The team left last night for Detroit, where it will arrive this morning. It will stop at the Detroit Country club and will journey down to Ann Arbor tomorrow morning.

Illinois and Syracuse will battle at Urbana in a game of importance in the central west. The downstaters, who have a right to dispute Minnesota's claims to the conference championship, are making every effort to win this game in order that the schedule may be completed without a single defeat. That Illinois has had its most successful season in years is certain and the players will make every effort to finish this season with a victory.

Chicago Plays Wisconsin.

Chicago and Wisconsin will clash at Madison in a struggle which means a lot to each team. Both have been defeated; but the old rivalry which always has existed between the two universities is sure to make this game a stubbornly fought battle. In former years the Maroons always have been lucky while playing the Badgers on the latter's field and this factor is liable to cut quite a figure tomorrow. Coach Stagg and his warriors will make a strenuous effort to close the season with a victory, while it can be assured the Badgers will do the same.

In the east the Harvard-Yale game at New Haven will be the center of attraction and the unexpected victory of the Blue eleven over Princeton last Saturday has raised its stock 50 per cent. That Harvard will not have an easy time by any means in winning this contest is certain and there are several followers of eastern football who believe Old Eli will triumph over the Crimson. If Yale has shown as much improvement this week as it did the week before the Princeton game, it is certain to give Harvard a hard and close battle, but this contest is sure to result in a hard fought battle in which both elevens will play all the football they know to win.

DECLARE NELSON INELIGIBLE IN BIG CONFERENCE MEET.

Washington State College Renounces Ten Points—Notre Dame and Leland Stanford Now Tied.

Spokane, Wash., Nov. 17.—A special from Washington State college at Pullman says the faculty athletic committee yesterday formally declared sprinter Jack Nelson to have been ineligible when he competed under W. S. C. colors at the western college conference meet at Urbana last June, renounced claim to the ten points won by Nelson in the 100 and 220 yard dashes, and notified President E. A. Bryan, now in Spokane, of its action that Mr. Bryan might in turn notify the western conference authorities.

If the conference officials throw out the performances of Nelson, Notre Dame and Leland Stanford will be tied for first place with totals of 17 points each. Wasson of Notre Dame finished second to the westerner in the century, while Richards of Wisconsin was second in the furlong. This gives Notre Dame two more points, but does not affect Leland Stanford's standing.

McCoy of Miami was third in the 100 yard dash, and he will be moved up to second place, thus giving Miami two more points, while the same is true of Minnesota, whose representative, Hill, was third in the 220 yard dash. The officials of the meet will have to determine who was fourth in both events before a final standing can be determined, but it is a certainty that Straube of Chicago was fourth in one of the dashes.

Memphis Golf Tourney Off.

Memphis, Tenn., Nov. 17.—[Special.]—Although prominent professional golfers already had arrived for the open winter tournament to begin Thanksgiving day over the Memphis County club course and the club governors had announced that the tourney would be held in spite of the fire, which totally destroyed the clubhouse and golf quarters Wednesday, it was formally announced today that the tourney was indefinitely postponed.

Minnesota Football Squad Before Its Local Practice Yesterday.

[From a photograph taken for THE TRIBUNE.]

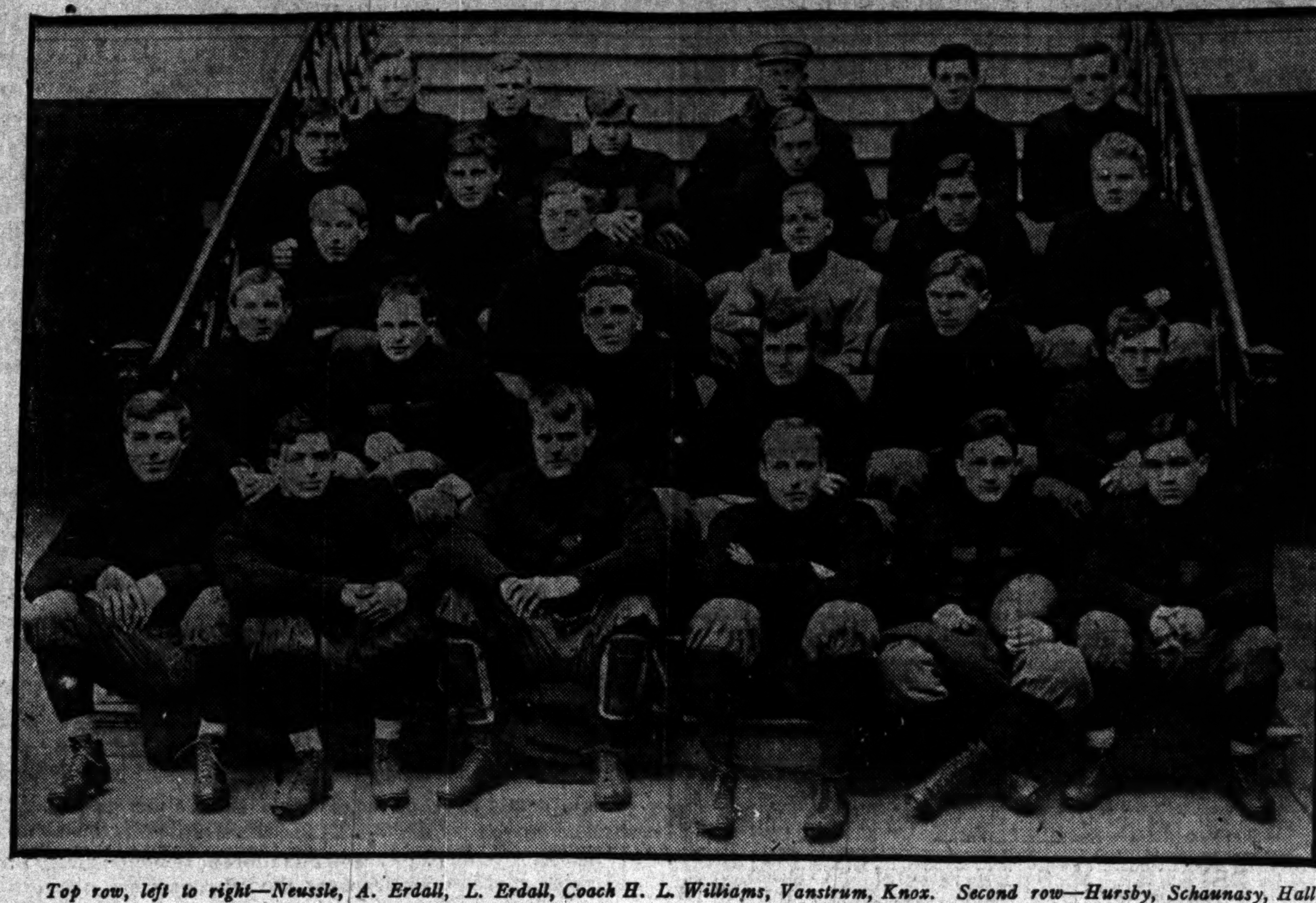

Top row, left to right—Neussle, A. Erdall, L. Erdall, Coach H. L. Williams, Vanstrum, Knox. Second row—Hursby, Schaunasy, Hall. Third row—Smith, Bromley, Johnson, Kandall, Armstrong. Fourth row—Brandt, Pickering, Robinson, Morrel, Wallinder, Rosenwald. Bottom row—Stevens, Frank, Walker, Young, Capt. Johnston, McGovern.

SIGNAL DRILL FOR MAROONS

Coach Stagg Eliminates Scrimmage at Marshall Field.

TEAM SEES BADGER DEFEAT.

Rooters Hold Massmeeting and Predict Victory by Ten Points.

BY FORWARD PASS.

The Maroons had no scrimmage at Marshall field last night. Most of a short practice was devoted to a fast signal drill. Both Wilson and Young appeared at quarter and the coach was unwilling to decide which had the call to start the game with Wisconsin.

He admitted that he was pleased with the increased speed which the squad has shown this week, but would not actually prophecy a victory in the last game of the season. The members of the squad are not so pessimistic. They expect a hard game, but are convinced they are going to win. The rooters are counting on at least ten points in their favor.

"Subs" Given a Tryout.

Several of the subs got a tryout in the line. Canning, Volmer, and Freeman took turns with various regulars in order that they might be ready to step in Saturday, should occasion arise.

Eb Wilson took his customary turn at drop kicking. His skill was of the order he has been displaying consistently ever since he took the bandages off his injured collar bone. Capt. Crawley kicked a few goals from placement to keep in form.

The squad is contemplating the last night of practice with something like relief. Pretty nearly every night now for two months the linemen have gone through a stiff drill of Coach Stagg's invention, which is designed to improve their speed and power in charging. One of the players, who has been an integral part of the Maroon defense in every game this season, was overheard to declare last night as he pulled off his jersey: "Thank God, there is only one more night of 'staggers.'" That is what the irreverent call the drill—the "Midway staggers."

Rooters in Massmeeting.

The rooters had an enthusiastic massmeeting that overflowed Mandel hall last night. The team was on the stage. Capt. Crawley and "Bunny" Rogers, the two members of the squad who are playing their last season of football and who make their final appearance tomorrow, received an ovation. Everybody felt confident, but neither Coach Stagg nor Capt. Crawley wanted to break immemorial custom and prophecy a Maroon victory.

The Illinois Central train which will take the squad and the rooters to Madison leaves the Twelfth street station at 8:30 tomorrow morning, returning shortly after the game.

Badgers End Hard Work.

Madison, Wis., Nov. 17.—[Special.]—The Wisconsin football team finished its hard practice today for the Chicago game with a signal drill that lasted most of the afternoon. The coaches put in their time polishing off the plays that will be used against the Maroons Saturday, and when the drill was over they expressed themselves as well satisfied with the work of the team during the week.

CALL OFF ILLINOIS PRACTICE.

Funeral of Col. Fechet Cause of Suspension of Football Work—Syracuse Team Confident.

Champaign, Ill., Nov. 17.—[Special.]—Because of the funeral of Col. Edmund G. Fechet, late commandant of the University of Illinois corps of cadets, there was no football practice on Illinois field, all university work being suspended. The old Indian fighter was an ardent rooter and attended the Northwestern game last Saturday.

Word from Syracuse is that Coach Jones' outfit is in splendid condition and confident of victory. Hall's greatest fear is of Waite and the Illinois line has been coached all week in breaking up place kick formations. With Butzer, Twist and their companions coming through fast, Waite will have to hurry, say the rooters.

Either Lanum or Davis will play in place of Wham if the regular tackle is unable to start.

FOOTBALL IS FATAL AGAIN.

Brooklyn Boy Who Is Injured in Public School Game Dies as Result.

New York, Nov. 17.—As a result of injuries received a week ago while playing football, John Fisher, 13 years old, died in Brooklyn today. He was a member of the football team of a public school. The game in which he was injured was between his school team and that of another city educational institution.

Syracuse Eleven Starts West.

Syracuse, N. Y., Nov. 17.—The Syracuse university football team left tonight for Urbana, Ill., where on Saturday it plays the eleven of the University of Illinois. From Urbana the Syracuse team will go to St. Louis for a Thanksgiving day game with St. Louis university.

Janowski Has Better of Lasker.

BERLIN, Nov. 17.—D. Janowski and Emanuel Lasker began the fourth game of the match for the chess championship today. Janowski opened with a queen's gambit. Lasker refused to accept the gambit pawn and lost a rook in the middle game, practically losing the game. An adjournment was taken and play will be resumed tomorrow afternoon. Present score: Lasker, 1; drawn, 1; adjourned, 1.

HYDE PARK STAR CALLED 'PRO'

Leslie Hart Charged with Having Played for Money in 1909.

ON BAREFOOT ELEVEN THEN.

Meeting of Board of Control Today to Decide the Case.

Leslie Hart, Hyde Park High school's star quarter back and a candidate for the all star high school team this season, must face charges of professionalism at a meeting of the members of the Cook county high school board of control this afternoon in the board of education rooms. Hart is charged with having received money for playing with a local "semi-pro" football team.

As a result, the tangle in the high school football race may assume large proportions, but it is expectd the board will unravel things and produce a satisfactory decision. Hyde Park and Oak Park are scheduled to play the final game for the championship tomorrow afternoon at Marshall field, but if the charges against Hart are proved the decision no doubt will remove Hyde Park from the race and Wendell Phillips, which was runner up in the southern division, will be substituted.

When this affidavit was secured Principal Spencer R. Smith of Wendell Phillips immediately notified Principals Hanna and Loomis of Oak Park and Hyde Park respectively and Chairman William X. Meyer of the football committee. Those interested in the case in turn informed President Mess of the board and he called the meeting for this afternoon to settle the case.

When Hart was asked if the charges were true he made a positive denial, saying that he never received money for playing. When asked if he played on the Barefoot eleven, he declared he had during the season of 1909, and when informed that the team was made of of professionals, he said that he did not know that was true at the time he played with them.

Other members of the Hyde Park team were questioned, but all denied that they knew Hart ever had received money for playing professional football.

Members of the 1906 North Division and 1908 Englewood football teams, champions during their respective years, started practice for their Thanksgiving day contest at the White Sox ball park yesterday. Although there were several regulars missing from the lineup, there were enough substitutes on hand to start signal work. Most of the boys are playing football now and will be in fit condition for the contest.

Brooklyn Wins from Boston.

New York, Nov. 17.—[Special.]—Brooklyn won tonight's game from Boston in the Intercity league three cushion tournament played at the Knickerbocker Billiard academy in Brooklyn. Al Garnous of Brooklyn defeated Al Mason of Boston by a score of 50 to 40. Both men made high runs of four.

CLOTHES SHOP

IF you are particular in the selection of your clothes you will buy them of us.

We exercise the greatest care in the selection of woolens, out of which our garments are made by expert tailors. They embody the essential qualities which distinguish them from other makes.

They are exclusive.

Suits . . . . . $20 to $40
Overcoats . . $20 to $60

WELLS
Clothes Shop
231-233 Dearborn Street
Great Northern Hotel

Retailers of Finest "Ready-to-Wear" Clothing

The Keeley Cure
For LIQUOR and DRUG USING.
29th Year
DWIGHT, ILL.
CHICAGO OFFICE: 906 Rector Bldg. Tel. Central 2256. 122 Monroe St.

MEXICAN BEATS VAN LEWIN IN THREE CUSHION CONTEST.

Maupone of St. Louis, Playing Brilliant Game, Defeats Chicago Cueist Here by 50 to 45 Score.

Standing of the Clubs.

	W.	L.	Pct.		W.	L.	Pct.
Brooklyn	3	1	.750	Chicago	2	2	.500
Pittsburg	2	1	.667	Philadelphia	1	1	.500
St. Louis	4	3	.571	Kansas City	5	7	.417
New York	6	5	.555	Boston	2	5	.286

Giving a spectacular exposition of the possibilities of the angle game, Pierre Maupone, the Mexican player who is representing St. Louis, defeated Joseph Van Lewin of Chicago in the opening game of the second local series in the three cushion tournament of theNational Billiard league at Mussey's last night.

Maupone won, 50 to 45, taking eighty-seven innings and averaging .572, one of the best performances in the series. The Chicago man took eighty-seven innings and averaged .517. There was little deliberate safety play and as both men played fast the game was over in one hour and fifteen minutes.

Apart from the close character of the match, both players executed some scintillating shots, Maupone several times getting a round of applause from the critical crowd of three cushion experts which saw the sport. The amount of "stuff" he was able to get on the ball amazed the experts, the cue ball several times taking curves equal to those obtainable by a massé shot. He has a most powerful shot and plays with the same apparent abandon as did the late Jake Schaefer. He makes up his mind quickly as to the shot and plays without hesitation.

It was on the unexpected shots that he showed his versatile conception, and his extraordinary ability to apply "english" gave him counts which appeared to the ordinary onlooker to be well nigh impossible. On one occasion, with the red ball at the middle of the footrail and his opponent's ball in the center, he made a four cushion bank and came within an ace of scoring. He was not so successful on some of the simpler shots, and it was the general opinion that with more experience among American players he will be able to win the American championship.

Playing against such a clever opponent, Van Lewin displayed great gameness and but for a little hard lunck at the finish he would have been right there at the wire. Score:

VAN LEWIN—1, 0, 1, 1, 0, 0, 0, 1, 1, 0, 0, 1, 4, 1, 0, 0, 0, 0, 0, 1, 0, 1, 0, 0, 0, 1, 0, 0, 0, 2, 1, 1, 0, 0, 1, 0, 0, 0, 0, 0, 0, 0, 1, 0, 0, 1, 0, 0, 2, 1, 3, 0, 0, 0, 3, 1, 0, 0, 0, 4, 0, 1, 1, 1, 1, 1, 0, 0, 0, 0, 0, 0, 2, 0, 0, 0, 0, 0, 0, 0, 0, 2, 0, 0, 0, 0, 1. Total, 45; high run, 4; average, .517.

MAUPONE—0, 0, 1, 0, 0, 0, 0, 0, 0, 4, 0, 1, 0, 0, 1, 0, 0, 1, 0, 0, 0, 3, 1, 0, 0, 0, 0, 0, 0, 5, 0, 0, 1, 0, 1, 0, 0, 0, 0, 0, 0, 0, 0, 0, 0, 1, 1, 0, 0, 1, 0, 4, 0, 0, 3, 0, 1, 2, 2, 2, 2, 0, 2, 0, 1, 2, 0, 0, 0, 1, 1, 0, 0, 0, 0, 0, 0, 0, 0, 0, 0, 2, 2, 1, 0, 0, 0, 0, 0, 1. Total, 50; high run, 5; average, .572.

The second game of the series will be played tonight, when Vincent Botts is expected to represent St. Louis against one of the local cracks. Play will start at 7:30 o'clock.

NOTES OF THE BILLIARDISTS.

At Bruck's, Glen Fisher defeated J. Magnus at three cushions, 47 to 46.

Charles Tripp, state pool champion, defeated Fred Dupree, 150 to 139, in pool at Mountain's.

At Sutton's Noot [150] defeated Guthrie [160], 150 to 155. Smith and Behrendt tonight.

In the three cushion tournament at the Romeo, Kenny [30] defeated Slapke [24], 30 to 17. Tonight, Kenny and Stahl.

In the pool tournament at the Drexel Newman [80] defeated Aldredge [55], 80 to 41. Tonight Mason [75] and Flake [55].

Tattersall [165] defeated Silver [160], 165 to 138, in the class B 18-2 tournament at Foley's. Murray [145] and Wright [110] tonight.

Professional George Wheeler won his match at 18-2 with Percy Collins, 900 to 497. Tonight at Flenner's Wheeler will meet E. Hansen in a 100 ball pool match.

Two games were played in three cushions at Hicks', Strong [48] defeating Dee [48], 48 to 38, and Berry [50] defeating Newman [48], 50 to 39. This afternoon Ward [50] and Holly [45] and tonight Dee [48] and Phillips [50].

Hubbell [50] won one of the hardest games yet played in the three cushion tournament at Weeghman's, defeating Christensen [45], 50 to 43. Tonight Etner [45] and Kuhns [40]. Lew Shaw defeated Harley Parker, 30 to 21 at three cushions.

MICHIGAN ELEVEN RESTS ITS CAUSE

Rooters See Wolverines in Last Real Practice Before Season's Climax.

LINEUP STILL DOUBTFUL.

Thomson's Case Undecided and Lawton Will Start if Regular Is Barred.

Ann Arbor, Mich., Nov. 17.—[Special.]—With today's practice the Wolverines practically completed their preparation for the season's biggest game, for although Coach Yost has announced that there will be practice tomorrow it will be merely for the purpose of giving the players an opportunity to go through a final rehearsal of the plays that will be used against Minnesota.

Today's workout started with a scrimmage between the varsity and freshmen, but as Yost had ordered the gates thrown open to spectators nothing in the way of trick plays was exhibited.

The lineup of the Michigan eleven for the Minnesota game is as doubtful as it was a week ago. The question of Thomson's eligibility still is puzzling the Wolverine authorities, but it is thought that a final decision will be reached by tomorrow morning.

Lawton May Start at Full.

If Thomson is declared eligible, he surely will start the game at full back, otherwise the task of doing the punting and other full back work will be assigned to George Lawton.

Yost is worrying little over the prospect of having to send a substitute into a game at the eleventh hour. He says he has unlimited confidence in the ability of Lawton satisfactorily to fill Thomson's shoes, and recalls the game last year in which Michigan used Miller, who never had played the position before, at quarter back.

"Probably we shall start Thomson, if it is found that there is no doubt as to his eligibility," said Coach Yost tonight, "for he has been in all the games this year, and the experience ought to have done him some good.

Has Confidence in "Sub."

"However, if he is not eligible, we still have an excellent chance to win, I think, for Lawton has been outpunting Thomson recently, while otherwise his work at full back always has been as good as Thomson's."

Even the shift made necessary by the ineligibility of Right Tackle Cole still is in the air. Yost probably will use Edmunds at right tackle, giving Borleske a chance at right end, but he said tonight that he would not announce the lineup until just before the game.

Culver to Face Morgan Park.

Culver, Ind., Nov. 17.—[Special.]—Football interest at the Culver Military academy is centered this week on the game next Saturday with Morgan Park, which will be the last big game of the season. In view of the decisive victory won by Morgan Park over Lake Forest on Monday and the battered condition of the cadets after their struggle with St. John's, the local rooters are not optimistic. Capt. Yarnelle will be able to play only a part of the game. The hope of the cadets will, therefore, center on Fish and Lee in the back field and on the good work of the ends, Gregory and Hurlbut.

ROB NEWS VENDER OF $600.

Burglars Take Five Years' Savings of Aged Herman Schwenger, Who Distrusted Banks.

Herman Schwenger, 60 years old, 162 West Indiana street, who for the last twenty years has been selling newspapers on the north side, reported to the Chicago avenue police last night that his savings of five years, amounting to $600, had been stolen from his house during his absence.

Burglars forced open a rear door of Schwenger's house and took $500 from a trunk and the rest from a tin box which he had hidden under a mattress.

"I have had little confidence in banks and that is why I kept my money at my house," said Schwenger, as tears rolled down his cheeks.

Mrs. King Keeps Pool Title.

New York, Nov. 17.—Mrs. Bertha May King retained her title of woman pool champion of the world tonight by defeating Miss Martha Clearwater, 93 to 66, in the final block of their 400 point match. The grand totals were: Mrs. King, 400; Miss Clearwater, 307.

YALE STUDENTS CHEER TEAM

Blue Undergraduates Do Grand March Across Field.

HARVARD AT BATTLEGROUND

Cambridge Squad Reaches New Haven and Works on Signals.

New Haven, Conn., Nov. 17.—With a band playing favorite Yale airs and students streaming out for yards behind it, the grand march upon the field where Saturday's game will be played was made by the undergraduates of Yale this afternoon.

This conformed to a custom and not only showed the spirit of the students but allowed the latter to see the scrub team break training. The varsity and scrub players danced around a bonfire and the castaway equipment was burned as an offering to the goddess of victory.

Yale confidence has risen with the close of active training. Many new plays have been worked out successfully during secret practice this week.

Yale Team Sleeps at Meriden.

The Yale eleven, after a short drill, went to the Lawn club for dinner. The first eleven went this evening to Meriden to remain over night at the Country club there. The team will come back here tomorrow for signal practice, and on returning in the evening will take the first string of substitutes with it.

The Harvard squad came down from Farmington this noon and after lunch at the Yale dining hall went to Yale field for signal practice. The work was light, mostly kicking and the handling of punts. The Harvard men will have a quiet day tomorrow with no practice except the signals.

Harvard Men in Shape.

The men are in excellent physical condition. Ted Frothingham, who was detained in Cambridge by a slight illness, reported at the Inn tonight and will take part in the signal practice tomorrow.

A program for the use of the Harvard supporters on Saturday states that on the afternoon of that day there will be nothing but amusement.

Hockey League Game Tonight.

The first hockey game of the league series will be played at the Ice Palace tonight. The White Sox will oppose the Tom Murrays. The Shamrocks and Mohawks fought their second elimination game last night, the match ending in a tie, 2 to 2. This will necessitate their playing two more games before admitting one of them to the league.

EXCEPTIONALLY LOW FARES VIA

ILLINOIS CENTRAL RAILROAD — CENTRAL MISSISSIPPI VALLEY ROUTE

From CHICAGO

SOUTH, EAST and WEST

ALABAMA, ARKANSAS GEORGIA, FLORIDA, LOUISIANA, TEXAS, MEXICO, HAVANA, CUBA

ONE WAY		ROUND TRIP
$29.65	Austin, Tex.	*$30.00
28.85	Beaumont, Tex.	*30.00
16.28	Birmingham, Ala.	32.56
32.75	Bradentown, Fla.	*36.50
39.35	Brownsville, Tex.	*30.00
35.30	Corpus Christi, Tex.	*30.00
20.60	Columbus, Ga.	41.20
29.45	Daytona, Fla.	50.70
23.75	Dallas, Tex.	*30.00
29.20	Deland, Fla.	*36.50
36.50	Dania, Fla.	*44.25
34.50	Ft. Myers, Fla.	*36.50
36.40	Ft. Lauderdale, Fla	*44.15
16.15	Ft. Smith, Ark.	*26.25
33.40	Ft. Pierce, Fla.	*41.15
23.75	Ft. Worth, Tex.	*30.00
48.50	Havana, Cuba	81.00
25.75	Hilliard, Fla.	*33.65
17.40	Hot Springs, Ark.	27.00
29.45	Houston, Tex.	*30.00
38.00	Homestead, Fla.	*47.75
26.15	Jacksonville, Fla.	44.10
30.65	Kissimmee, Fla.	*36.50
31.35	Lakeland, Fla.	*36.50
15.85	Little Rock, Ark.	31.70
20.50	Macon, Ga.	41.00
56.60	Mexico City	82.00
37.15	Miami, Fla.	*44.90
25.35	Mineral Wells, Tex.	*30.00
21.60	Mobile, Ala.	*30.00
23.00	New Orleans, La.	*30.00
29.90	New Smyrna, Fla.	*37.65
28.95	Ocala, Fla.	*36.50
20.15	Opelika, Ala.	*28.45
27.65	Palatka, Fla.	*35.40
16.35	Pine Bluff, Ark.	*26.55
29.55	Sanford, Fla.	*36.50
33.10	Sarasota, Fla.	*36.50
32.00	San Antonio, Tex.	*30.00
24.60	Savannah, Ga.	41.80
18.85	Selma, Ala.	*27.15
27.40	St. Augustine, Fla.	*35.15
31.95	St. Petersburg, Fla	*36.50
31.95	Tampa, Fla.	*36.50
24.25	Thomasville, Ga.	*32.05
30.80	Titusville, Fla.	*38.55
17.05	Tuscaloosa, Ala.	*26.00
24.30	Valdosta, Ga.	*32.30
35.15	West Palm Beach, Fla	*42.90

*FIRST AND THIRD TUESDAYS.

LIBERAL STOP-OVERS

Through Daily sleeping car, Chicago to Hot Springs, Ark.

Through Daily sleeping car, Chicago to San Antonio, Tex. Tourist sleeping car first and third Tuesdays, Chicago to Houston, Tex.

Through Daily sleeping cars, Chicago to Jacksonville, Fla. Tourist sleeping car first and third Tuesdays, Chicago to Jacksonville.

Through Daily free reclining chair car, Chicago to Jacksonville.

Enquire for rates, rail-steamer tours to Florida and Gulf ports, Cuba—first and third Tuesdays.

Enquire regarding personally conducted tours to Mexico City.

PARTICULARS AT THE CHICAGO CITY TICKET OFFICE 117 ADAMS STREET

Phone Central 6270 and have tickets delivered to your office or residence.

R. J. CARMICHAEL
District Passenger Agent
117 ADAMS STREET

Overcoats at $20 to $50

This is Our Range of Overcoat Prices

At either figure, however, we give you the same style, the same fit, the same tailoring and the same guarantee.

Then Why Should You Pay More Than $20.00 for an Overcoat?

The answer is that you may prefer something finer in appearance than can be produced at a fair profit for $20.

The difference in the fabrics between a $20 and a $50 overcoat is approximately the difference between $2 and $8 a yard. But, still, we offer you an All-Wool Overcoat at

$20

This includes a choice of Cheviots in the fashionable shades, black and Oxford Vicunas or Kerseys and Meltons.

Our rate of profit (and remember the significance of this is in the fact that we are the only retailers in Chicago manufacturing our own clothing and selling it direct to the consumer) is the same whether you purchase an Overcoat at $20 or at $50 or at any of the intermediate prices.

Our guarantee holds good on all of our merchandise, not for today only, but for all time, as it has held good in all our business transactions for the past sixty years.

Browning, King & Company
191-193 STATE STREET
Near Adams Street

But Rule Tinkerers Never Take a Rest.

ALL IS SERENE ON BASEBALL RIALTO

Arbitration Board Settles Minor Claims of Players and Magnates.

TWO CHANGES IN CLASS.

Wisconsin-Illinois and Texas Leagues to Get Boost Before Adjournment Today.

BY R. W. LARDNER.

The National association's arbitration board is still boarding at the Congress hotel, but the common association members have departed from Chicago and the meeting is virtually at an end.

The last of the open meetings was held yesterday forenoon. Nothing of importance transpired. Numerous resolutions of thanks were adopted—thanks to the Chicago press, the hotel, and the city in general. President Sexton congratulated the minors on the harmony, etc., that had prevailed, and farewells until next fall were uttered.

The arbitration board got busy again in the afternoon and was working hard up to midnight. In the lobby were ball players from all classes of leagues awaiting their chance to air their grievances. Secretary Farrell said there might be an adjournment this afternoon, but that he would have to remain here until Sunday to clear up his work.

Reclassification Up Today.

The reclassification matter will come up this morning, but probably will not affect more than three leagues—the Texas, the Wisconsin-Illinois, and the Minnesota-Wisconsin. The first named will be lifted from class C to B and the other two from class D to C. This is a result of the increase in population. Nothing more is likely to be said about the Three Eyes and Western leagues.

There was no more talk of war than at the Wednesday session. Pat Powers of the Eastern league was on hand again, but had nothing to say, and the appearance of George Tebeau, president of the Kansas City team in the American association, failed to stir up things.

After the morning meeting, President Murphy invited the whole bunch to lunch with him, and the invitation was accepted gladly. The meal developed into a trading match in which bouquets were swapped. Several of the baseball men made brief speeches. The following enjoyed the Cub magnate's hospitality:

M. H. Sexton, T. H. Murnane, N. L. O'Neill, T. J. Powers, W. Kavanaugh, Frank R. Carson, R. Tearney, A. A. Fonda, Wilbur P. Allen, W. A. Rourke, John C. Hendricks, C. R. Williams, George L. Moreland, F. P. Coleman, C. F. Carpenter, E. Nugent, G. W. Eckert, W. J. Clymer, H. A. Sievers, J. P. Bowen, Harry Howell, W. M. Earle, Fred C. Kroll, F. B. Moore, Larry Sutton, D. C. Shay, Joe Kelley, G. M. Perry, Joe E. Thaler, C. D. White, D. E. Dugdale, C. H. Ebbets, J. L. Rasmus, M. E. Justice, A. Barnart, J. E. O'Rourke, B. S. Dickinson, R. F. Kinsella, James A. Hart, T. C. Hayden, Billy Brackett, George E. Baird, and M. J. Finn.

Del Howard on the Job.

Manager Del Howard of the Louisville club came up from Kenney, Ill., to confer with Owner Grayson, who was one of the busiest of the lobbyists. He announced the purchase of Infielder Beaumiller from Brooklyn. This player was drafted by the Dodgers from the Appleton, Wis., team. President Murphy received the signed contract of Pitcher Torey, whom he secured from the Winchester, Ky., club, and who is said to be one of the tallest men in baseball.

President Hedges of the St. Louis Browns promised pitchers and catchers galore to minor league club owners who were after such things and that is what he didn't have how he was going to fill all his orders, although he had 19 or so ball players strung out around the country. He and Harry Howell returned to St. Louis last night. Howell didn't sign up as Seattle manager, and said the Northwestern league club's affairs were in a bit of a tangle, and that nothing could be done for ten days or so. Harry may yet be an umpire in the American league. He would like the job and ball players who have seen him perform in that capacity speak well of his ability to guess them right.

Another Chance for "Bugs"?

During the afternoon, Arthur "Bugs" Raymond sat on the job and hooked up in earnest conversation with John J. McGraw. The Giants' manager sprung a new one on him, telling Bugs that he would like to sell him to the Dwight club in the Keeley league, but Arthur said he didn't think the Hope team would waive on him. McGraw told him New York would be glad to give him a chance if he would obey rules, and Bugs said perhaps he would.

MONROE, LA., IS KIND TO TIGERS.

Merchants Would Promise a Bride to Every Unmarried Detroit Player to Train There.

Monroe, La., Nov. 17.—[Special.]—Hughey Jennings may have trouble in selecting his next training spot for the Detroit baseball team if merchants in other places mentioned as the probable camp are as accommodating as Monroe business men. Jennings is inspecting the famous salt baths here as well as a good minor league baseball plan to accommodate the Tigers for a long period next spring and in future years, but the business men through Dr. Souchon, made a bonus offer today when they promised a bride, a pretty southern girl, for every unmarried Detroiter.

NATIONAL LEAGUE BULLETIN.

New York, Nov. 17.—President Lynch of the National league announced approval of the following contracts and releases tonight: Contracts—With Cincinnati, John W. Bates, George McQuillan, and R. J. Egan, all 1911; with New York, Arthur Devlin, 1911. Releases—By Boston to Indianapolis, Gustave Getz; by Cincinnati to Birmingham, Arthur Phelan.

N. I. League to Take Field in 1911.

Gary, Ind., Nov. 17.—[Special.]—The Northern Indiana Baseball league is a certainty. The circuit will be composed of six clubs and so far five cities have made known their intention to take franchises. Gary, Indiana Harbor, Whiting, Crown Point, and Hammond looking upon the proposition with enthusiasm. Michigan City was expected to be the sixth city on the circuit, but has not been able to supply the backing necessary for a club.

Moren Signs Reds' Contract.

Cincinnati, O., Nov. 17.—Pitcher Lew Moren, one of the four players obtained in the recent trade with the Philadelphia National league club, signed a Cincinnati contract today. All of the players have now signed except Ed Grant, the third baseman of the Philadelphia team.

Bloomington Signs New Manager.

Bloomington, Ill., Nov. 17.—[Special.]—Robert Kennedy, outfielder, for three seasons manager of the Rock team in the Western association, today was selected as maniger of Bloomington for 1911. Kennedy won two pennants for Enid and hit .326 this year.

Cubans Again Beat Detroit.

[BY CABLE TO THE CHICAGO TRIBUNE.]

HAVANA, Nov. 17.—[Special.]—The game today between the Almendares and Detroit baseball clubs resulted in a victory for the Cubans by a score of 3 to 1.

DISCUSS BASKETBALL CHANGES.

Members of the A. A. F Meet at Armour Square for Interpretation of the New Rules.

Nearly 200 members of the Amateur Athletic Federation, met last night in the Armour Square gymnasium to discuss the recent changes in the basketball rules as adopted by the A. A. F. and western conference body. Nearly every branch of the organization, including the park systems, high schools, bible classes, Y. M. C. A.'s and settlements, was present. H. G. Reynolds, chairman of the basketball committee, presided, and Dr. J. E. Raycroft of the University of Chicago read a number of the conference rules committee acted as member of the rules. Dr. Raycroft pointed out that the alterations were made with a view of having the indoor sport faster and cleaner. He stated that certain rules of last year failed to do this, but believes that the present code covers all debated points.

Chandlers Win Title.

The Chandlers basketball team won the Evanston City basketball league championship from the Evanston High school five last night in the Evanston Y. M. C. A. gymnasium by a score of 19 to 11. In a preliminary the Dartmore defeated the Ninth Ward team, 32 to 5.

IN THE WAKE OF THE NEWS.

BY HEK.

NO BREAK IN THE PROCESSION.

With the cycle of the seasons and the changes of the form
Of the frivolous pursuits that must engage us,
There is no time for switching for the melancholy swarm
Who have to do this sort of thing for wages.

They have to take what's going and prepare for what's to come
And remember what is past, for there's no telling
What time some boresome wrangler, some pestilential rum,
Will for some past performance come a-smelling.

The games are ever changing, but the bugs come in relays,
And each set is as trying as the other;
Your fan is homogeneous, no odds the game he plays,
And all the other fans may call him brother.

The Finks-Herrmann nuptials have been appraised at $13,000. It wouldn't be a fashionable Cincinnati wedding if we were not told what it cost.

It was very considerate on the part of John Montgomery Ward to hasten to assure Thomas Lynch that he was not after the National league presidency. His protestations of aloofness, however, should not convey the impression that John Montgomery Ward had been given serious thought in connection with the position by those who are vested with the power to deliver it. There! We hope that gets over.

Al Kaufmann, the only "logical" white man's soap now in captivity, is on his way back to his home in California, because he has found it impossible for him to make a decent living about New York, where the bullets are supposed to be thickest.

The story is out that Jack Johnson is suffering from a case of "nerves" and finds it compelling to chop his stage engagements and indulge in a spell of rest. This, if true, is in line with the nature of things. There are few colored men who are so constituted that they can enjoy prosperity and health concurrently for any appreciable stretch of time. When fortune opens up a chance for them to swarm on the luxuries they overplay them.

The burning of the Memphis Country clubhouse crumples up the schedule for the midwinter open golf championship tournament. The course was not damaged, to be sure, but it's out o' the question, suh, to hold any spo'tin' function when the facilities to dispense true Tennessee hospitality are hamphied.

We hope you are following carefully the race for the National Amateur Three Cushion league pennant. Some day we may have occasion to ask you something about it.

Naturally we now shall have the Son-in-Law Finks as numerously in baseball as we have had Nick Longworth in national politics. Some are born great, some achieve greatness, and others acquire it under the dim light in the front parlor.

It is never too late for George Slosson to arise and question the present custodian's right to the 18-1 billiard title. George we have with us always—George and Tom Gallagher.

Jiggs Donohue is being exploited as the crux of the everlasting question: "C—n he c—e b—k?"

This young man Lew Moren—hasn't he too much loose change to be an edifying and sedative ingredient in a baseball entourage? Doesn't he go in for the "inside stuff" rather freely on occasion?

NOW, CHILDREN, CHILDREN!

Ann Arbor, Nov. 16.—Dear Hek: I noticed in your section of "The Tribune" a note signed "Illinois Partisan," which I would like to answer without drawing you into a controversy. [Interpolation: Fat chance!] The partisan seems to be filled with envy because all the great football critics of the country fall to enthuse over his team, the first team Illinois has produced in years. Fortunately they arranged their schedule so as to avoid a meeting with Minnesota. If "Partisan" will scan the record of athletics in the west he will see that Michigan doesn't have to beat any one to lead up to a championship game in any department of athletics. Its name implies it. When Illinois is defeated by Syracuse on Saturday the old familiar cry of "Wolf" will come up from Egypt—"They improved since you beat them." Should the school that "has been held to a tie by three little dinky colleges" come back and beat the real conference champions would "Illinois Partisan" admit Michigan has a claim for the western championship?

MICHIGAN PARTISAN.

Whew! That'll be all for that. Who started it, anyway?

Dr. F. R. Carson of South Bend strikingly exemplifies the truism that one necessarily does not need a sound board of great interests to make a resounding noise in baseball.

Cablegram from Paris: "In the Prix Bruney, run today at Vincennes, M. Pfizer's Vie Vlotis finished second." It is surmised that the horse that finished first didn't start.

San Antonio beat New York to the honor of entertaining the minor league solons next year. With Charles Henry Gensslinger, founder of the Illinois Athletic club [no discordant note, we trust] heeling the cause of the Texas town what show, do you suppose, little old New York had. Any one who can come from New Orleans and charm the dough out of some of our monumental icehouses ought to be able to cinch anything he goes after.

JACK ATKIN IS EASY WINNER

Beats Helmet in Omnium Stakes at Latonia Track.

STAR CHARTER COMES THIRD

Milton B. Has Little Trouble in Defeating Tom Bigbee in Third Event.

Cincinnati, O., Nov. 17.—Jack Atkin, running to his best form, won the Omnium stakes at Latonia by three lengths from Helmet with Star Charter a length back in third place. Jack Atkin was off in the lead and never was headed. Helmet came strong in the stretch, but Knapp had been holding the big son of Salo in restraint and lasting out a wrap stalled off Helmet's challenge and won as he pleased. Milton B. had little trouble winning the third race. He laid behind Tom Bigbee until the stretch and then came on and won by two lengths. Bonnie Kelso, the favorite finished last. Summaries:

First race, purse $400, 11-16 mile—Beatrice, 103 (Loftus), $5.50, $4.60, $2.80, won; Going Some, 108 (Herbert), $22.70, $8.60, second; Dottie B., 106 (Ross) $8.10, third. Time, 1:06. Joyance, Rose O'Neill, Ida Lackford, Helen Gow ran.

Second race, ¾ mile—Aspirin, 107 (Warren), $8.80, $4.60, $3.10, won; Sat Masterson, 110 (Goose), $2.10, $2.90, second; Covedon, 106 (Jost), $36.90, third. Time, 1:14. Anderson, Ben Howe, Oriflamb, Stafford, Washburn, Heine ran.

Third race, handicap, 1¼ mile—Milton B., 109 (Austin), $8.90, $3.70, $2.70, won; Tom Bigbee, 96 (Burton), $6.50, $2.70, second; Lawrence, 100 (Goose), $2.90, third. Time, 1:53. Bonnie Kelso ran.

Fourth race, the Omnium Stakes, purse $1,500, ¾ mile—Jack Atkin, 103 (Knapp), $4.40, $3.90, $3.10, won; Helmet, 126 (Gans), $3.40, $4.80, second; Star Charter, 106 (Goose), $3.90, third. Time, 1:12 2-5. Sidney R., Ellis Bryson, Boca Grande, Mary Davis, Follie Levy ran.

Fifth race, 1 mile and 70 yards—Queen Marguerite, 103 (Gans), $34.50, $11.80, $5.70; Bee Trovato, 112 [Martin], $12.60, $6.90, second; Glucose, 108 [Rice], $4.60, third. Time, 1:44. Jeanne d'Arc, Console, Bavarin, M. Cannon ran.

Sixth race, 1 3-16 miles—Banbury, 110 [Ross], $15.10, $9.00, $4.30, won; The Earl, 110 [Goose], $6.10, $4.60, second; Projectile, 99 [Schoolcraft], $7.30, third. Time, 2:00 2-5. Meadow Grass, Mystifier, Mique O'Brien, Flirting, Sir Philo, Still Alarm ran.

JAMESTOWN RACE RESULTS.

First race; 2 year olds, ½ mile—Patrick S., 93 [W. Jepsen] 2 to 1, won; Supervisor, 5 to 2, second; Trustee, 4 to 1, third. Time, 1:27 2-5. Aldiva ran.

Second race, ¾ mile—Horizon, 110 [Devin], 4 to 5, won; Flying Squirrel, 8 to 1, second; O Em, 5 to 1, third. Time, 1:14. Shepherd's Song, Hude's Sister, Profile and Monsami ran.

Third race; hurdle, 1¾ miles—Judge Cronin, 132 [Hughes] 9 to 10, won; Shove, 4 to 1, second; Prince, 136 [McClain] 8 to 5, third. Time, 3:31. Azure Maid fell.

Fourth race; 1¼ mile—My Gal, 100 [Sweeney] 2 to 1, won; Bang, 8 to 1, second; Hammon Pass, 20 to 1, third. Time, 1:58 1-5. Wenna, Pyenati Girl, King of Mist, Chief Hayes, Silverine, Beauclere, Hazelthrope, Neckaleeta ran.

Fifth race; ¾ mile—King Avondale, 108 [Ball] 8 to 1, won; Montcalm, 3 to 1, second; Pond Heart, 4 to 1, third. Time, 1:14. Baby Willie, Lady Chilton, Cooney K., Our Nugget, Aunt Kate, Royal Onyx ran.

Sixth race; 1 mile—Hoffman, 106 [Goldstein] 6 to 5, won; Blackford, 3 to 1, second; Superstition, 8 to 5 third. Time, 1:39 4-5. Ta Nha Da, Hazelthorpe ran.

OAKLAND RACE RESULTS.

First race, Futurity course—Milpitas [Garner], 9 to 2, won; Comburg [Mentry], 20 to 1, second; Tony Faust [Archibald], 9 to 5, third. Time, 1:10 1-5. Captain John, Gerova, Louise B., Twilight Queen, Tramotor and Poppy ran.

Second race, 11-16 mile—Pawnuska [Van Dusen], 7 to 5, won; Comber [Glass], 2 to 1, second; Dorothea Soule [Garner], 10 to 1, third. Time, 1:04 2-5. Deadwood, Media, Robert Hurst, Clara Hampton, Doncaster and Lamar ran.

Third race, 1 mile and 70 yards—Colonel Jack [Borell], 7 to 5, won; Adriuche [Forehand], 13 to 10, second; Howard Pearson [Battiste], 12 to 1, third. Time, 1:44 2-5. Molasey, Cabin, and Ballsview ran.

Fourth race, 11-16 mile—Jack Paine [Garner], 13 to 5, won; Daddy Gip [McCarty], 3 to 2, second; Coppertown [Rooney], 9 to 1, third. Time, 1:06 1-5. Thistle Belle and Balronia ran.

Fifth race, 1 mile—Sequiveda [Archibald], even, won; Sir Edward [Page], 6 to 1, second; Sakl [Fogarty], 5 to 1, third. Time, 1:40. Charles Green, Wap, Catalina and Judge Sherrill ran.

Sixth race, Futurity course—Lofty Heywood [Selden], 12 to 1, won; Zahra [Thomas], 5 to 2, second; New Capital [Cotton], 7 to 2, third. Time, 1:11 1-5. Directello, Lumen, Silk, Vespian, Arthur Rose and Ballybunion ran.

PIN KNIGHTS IN POOR FORM.

Moxleys Hold Lead in Business Men's League by Taking Three Straight from Martins.

Bowlers were off their stride last night on the local circuit, not a big game being registered anywhere in town. Competition was keen in the league work, however the W. J. Moxleys holding their lead in the Business Men's league by winning three straight games from the Martins. Eddie Kelley leading the city champions with an average of 206 2-3. The Shermans won two games from the Acmes in the other series, missing a whitewash victory by four pins in the last setto.

George Thurlow of the Brandts in the Jefferson league secured the night's high individual average, notching 216 2-3, with 203 for his highest count. Other features were Bilek's 211 1-3 in the Ryan league, Augie Trapp's 208 2-3 in the North Chicago, and Schwartz' 209 in the Southwest. Scores:

BUSINESS MEN.

Moxleys.	1.	2.	3.	Martins.	1.	2.	3.
Kelley	199	199	220	A. E. Martin	168	171	169
Rees	146	182	161	Bilek	202	211	211
Davis	149	158	191	Martin	166	164	165
Arnold	206	207	161	Crowley	171	198	173
Alfeld	170	174	189	E. Martin	138	152	151
Totals	851	954	960	Total's	845	945	769

Average 884 771 844 Shermans 916 910 850

NEGRO CHAMPION NERVOUS WRECK

Jack Johnson, Fearing He May Do Harm, Gives Wife Charge of Revolver.

SAYS HE LOSES MEMORY.

Physician Diagnoses Case as Prostration; Fighter to Stop Stage Work and Rest.

Lowell, Mass., Nov. 17.—[Special.]—Jack Johnson, world's heavyweight champion, is suffering from nervous prostration. The big colored champion loses his memory at times and, fearing that he might do some harm he has had his wife take charge of his revolver.

Johnson will fill his theatrical engagements this week, after which he will cancel his bookings and take a rest, prescribed by a doctor. He is using medicine now to keep him up through the week.

"I'm not feeling right," said the "big fellow" in a surprising statement today. "The doctors tell me I've got nervous prostration. I never suspected that would strike me.

"Saturday night at Lawrence I lost my memory. I could not seem to understand what was going on. I knew I was wrong and I told my wife to take my revolver as something told me I might do harm with it. Then I ran to the nearest cold water faucet and let water pour on my head. A doctor was called right away.

"In Haverhill I felt so bad on Monday night that I cut out my monologue and limited myself to a boxing stunt. I attribute my condition to overwork. I haven't had a rest since my fight with Jeffries, and I suppose it's only natural that something should break. I'm going to take a long rest. I'm going to give up my world tour until I recover."

The champion is expected home on Sunday, as his trunks and other luggage arrived at his south side residence yesterday. His folks are inclined to believe that his affliction is more serious than at first expected, and his mother has sent word to him to come home at once. Close friends of the champion have expected such a breakdown for a long time, and there are a number who believe Johnson will be deprived of the heavyweight title the next time he steps into the ring.

Three Fights at Aurora.

Aurora, Ill., Nov. 17.—Three six round fights were staged here tonight, all resulting in good contests. A crowd of 800 persons saw the show. In the main bout Joe Homeland and "Young" Mitchell fought to a draw. Eddie Wells was awarded a decision over Mike Doloris and Tommy Shone won a decision over Morris Flynn. Mike Munger officiated as referee.

Willie Lewis Beats "Dixie Kid."

New York, Nov. 17.—[Special.]—In a ten round bout that caused much severe criticism Willie Lewis had a small margin over the "Dixie Kid" at the National Sporting club of America tonight. At times it appeared as if the men were not overwilling in their exertions. At other times they fought hard and each was rocked by the force of the smashes they received.

Hackenschmidt Wins Match.

Boston, Mass., Nov. 17.—George Hackenschmidt, the "Russian Lion," defeated Maurice de Rias, the Swiss champion, in the principal event at the Boston arena wrestling bouts tonight, securing two falls in succession. The first fall was secured in eighteen minutes and the second in fifteen minutes.

Westergaard in Match Tonight.

At the Empire tonight Jess Westergaard and Jim Galvin, the Buffalo heavyweight, are scheduled for a finish mat bout. In the preliminary the "French Demon" meets the "Mysterious Conductor."

Blouin Defeats Karlicek.

J. Blouin defeated Tony Karlicek in their match last night in the Lipman trophy series, winning six out of eleven games.

Blouin	199	238	199	190	228	179	209	189	190	196	229
Karlicek	202	163	197	175	190	214	209	226	230	207	183

SPORTING CALENDAR.

FRIDAY, Nov. 18.—Billiards: St. Louis at Chicago: Boston at Brooklyn.

SATURDAY, Nov. 19.—Track: Conference cross country, Madison. Wrestling: Mahmout vs. two men, I. A. C.; bouts at C. A. A. Billiards: St. Louis at Chicago; Boston at Brooklyn. Soccer: Culver vs Englewood H. S., Hyde Park A. C. grounds. Football: Chicago at Wisconsin; Minnesota at Michigan; Syracuse at Illinois; Indiana at Purdue; Washington at Iowa; Harvard at Yale. High School: Austin vs. Lake View; Hyde Park vs. Oak Park, final.

MONDAY, Nov. 21.—Billiards: Boston at Philadelphia; St. Louis at Pittsburg. Swim: I. A. C. at Milwaukee.

TUESDAY, Nov. 22.—Billiards: Boston at Philadelphia; St. Louis at Pittsburg.

WEDNESDAY, Nov. 23.—Billiards: Boston at Philadelphia; St. Louis at Pittsburg.

THURSDAY, Nov. 24.—Football: Cornell at Pennsylvania; Notre Dame at Marquette; Missouri vs. Kansas at Kansas City; Austin at Oak Park. Fight: Danny Webster vs. Charlie White, Los Angeles; Frankie White vs. Johnny Kilbane, Akron, O. Turf: Opening of Juarez track. Marathon: Opportunity club run.

MONROE.

Brunswicks	899	909	914	Stewarts	900	814	902
La Matildas	864	929	945	D. Wells	799	810	795

NORTH CHICAGO.

Orientals	843	919	906	Schillers	819	904	899
Tadelics	851	900	916	Federals	750	786	750

SOUTHWEST.

Goodfriends	881	905	848	Southwest	900	913	807

Adler's Collegian Clothes

are worn by the appreciative men in every style center of this country. They know that these exceptional garments have proven by test to be unequaled in points of style and quality. A season's wear will prove conclusively to you, that there is really wonderful value in every suit and overcoat bearing the Collegian label. Foremost dealers in all sections are showing our overcoats, suits and raincoats at $15.00 to $40.00. Our style book will thoroughly post you. Mailed on application.

David Adler & Sons Clothing Co.
Nobby Clothes Makers Milwaukee

YOU more conservative dressers; you men who want dignity and distinction in looks; bankers, substantial solid business men of every sort; who appreciate correct style, but who want it to be suitable style for you; this store is for you, quite as much as for the men of younger, livelier tastes.

Here are such overcoats as you want; the Chesterfield, the Ryton, the box overcoat; the fine meltons, kerseys, vicunas, Elysians, Montagnacs; black and oxfords. For the winter morning drive in your car to business the warm, all-enveloping auto coats. You may spend what you please—$15 to $75.

Suits and overcoats specially interesting in values at $20 and $25; our Maurice L Rothschild special hand tailored clothes made exclusively for us by Hart Schaffner & Marx.

Young men's particular styles here, in suits and overcoats; $15 to $35.

Boys' clothes such as parents approve. A special value at $7.50 in overcoats and suits with extra knickers; two pairs. Full line of overcoats for boys of all ages; $5 to $20.

You can use an extra pair or so of trousers to advantage; and here you can buy them to advantage. We sell a special line of Hart Schaffner & Marx trousers at $5 that are really $6 and $8 values.

Underwear in a new lot of Conradi & Friedman goods; very soft and fine; $2.50 the garment. Plenty of other good things from $1.50 up to $35. Fine silk and wool, $5.

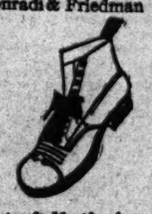

YOUR feet will fit you better in our shoes, because the shoes do. Unusual values at $3.50 and $4. M-L-R Special in all leathers at $5. Johnston & Murphy bench made shoes, $7 to $10. All shoes guaranteed, including patent leathers.

Home of Hart Schaffner & Marx clothes *John B. Stetson hats* *Manhattan shirts* *Johnston & Murphy shoes*

Maurice L Rothschild

Specialists in good clothes; and nothing else

Southwest corner Jackson and State

Money cheerfully refunded

Chicago Minneapolis St. Paul

The reputation of Robert Burns 10c Cigar is *strong* enough to carry Little Bobbie 5c Cigar into *equal* demand. Half the *size*, therefore half the *price*; same *flavor*—therefore *sure* to meet with the same *favor*. Same *leaf*, same exquisite *workmanship*. Mild *all through—filler* as well as *wrapper*. Don't ask for a *light* cigar, ask for the *right* cigar. Not *green* tobacco (harvested when *harsh* and *bitter*, for the sake of *color*) but *fully ripened* in the fields—so well *cured* that there's no need for *you* to be cured of the *cigar* habit, but merely of buying cigars that *harm*. Not a *sore throat* or a *heart-hurt* in a *life-time's* supply—(ask your *physician*). Then ask your *dealer* for the Robert Burns when you're *not* in a *hurry*, and the Little Bobbie when you haven't time to *finish* the 10c size. *Same* stores sell *both*.

THE NUMBER OF TELEPHONES IN CHICAGO TO-DAY

2 3 3 7 5 6

CHICAGO TELEPHONE COMPANY

Telephone for a Telephone

MAIN 294

MARGATE

The fashionable small tab

ARROW COLLAR

Proper for day or evening wear

ARROW CUFFS 25 cents a pair

PILES A RADICAL CURE gives instant relief and is a simple cure for piles. $1 at druggists or by mail. Sample Free. Address "ANAKESIS," Trimble Bldg., New York.

ADVERTISE IN THE TRIBUNE.

HEAVY CORN CROP CHEAPENS MEATS

Holland Analyzes Reasons for the Recent Reduction in Prices.

ELECTION NOT A FACTOR.

American Capital Now Commands Great Beef Interests in Argentina.

BY HOLLAND.

New York, Nov. 17.—[Special.]—Although many persons have assumed that the reduction in the price of meat, which reports from Chicago say is speedily to take place, is one of the results of the recent election, nevertheless that assumption is unfounded. At least that is the opinion of some from the west who are now in this city.

The election probably has as little to do with the promised reduction in the price of meat as in the slight reaction in the securities market recorded on the day after election and continued for the rest of election week.

Undoubtedly the chief cause for the reduction may be found in the authentic reports of a corn crop considerably in excess of 3,000,000,000 bu. We were told last summer by men who spoke with authority that if our corn harvest was large, and certainly if it was a record harvest, the cost of meat inevitably would be reduced.

Living Cost Is Election Issue.

It is probable that many persons who are not well informed and who observe that the markets are charging them less for meat than they have been compelled to pay for a year or more, will attribute this to the Democratic victory. Naturally enough, because one of the reasons, and possibly the chief reason, for the Democratic triumph, was the resentment of people in moderate means because of the high cost of living.

There was, however, a rather curious coincidence between a report received in Washington and the one which came from Chicago. Both reports were published here upon the same day. The Chicago report told of a considerable reduction in the cost of meat. The Washington report contained the first authoritative information of the dominance of American capital in Argentina with respect to the meat industry.

J. D. Whelpley, an expert employed by the government, who has been for some time in Argentina, reports that the American meat interests in Argentina are predominant.

So, at last, after about ten years, American capital, of which Mr. Valentine of Chicago was the pioneer, commands the great meat industry of Argentina. Great Britain and Germany may possess the greater part of the markets in South America, but we at least have established supremacy, according to Mr. Whelpley's report in the meat industry in Argentina.

Differs with Lewis Nixon Jr.

Lewis Nixon Jr., who returned from Argentina a few days ago, reported, among other things, upon his return that, within the course of five or six years, the United States would be importing no small part of its meat supply from Argentina. Mr. Whelpley, however, holds a different view. If his view be correct, then in one respect American capital has been pointing the way by which we can match the competition of Great Britain and of Germany in South America.

Mr. Whelpley says that the American interests in Argentina have no intention of exporting meat to the United States from that great republic. Their purpose is to command the European market.

This undoubtedly explains the business philosophy of Mr. Valentine—a philosophy which led him, some ten years ago, to visit the Argentines. He must have seen that, with the gradual but sure absorption of American ranch lands by farmers who intended cultivating them, there would be a falling off in meat products, so that at last we might be able to raise no more than enough to supply the American demand.

Some years before Mr. Valentine made this excursion to Argentina, American interests had obtained vast acreage in Mexico with intent to utilize it for the raising of beef, foreseeing that our domestic consumption would, in the course of a few years, be equal to the entire American supply of meat.

Undisturbed About Mexico.

Representatives of important mining interests, whose headquarters are in Colorado and in California, are in the city today, evidently seeking additional capital for the purpose of exploiting mineral resources in Mexico. These men are enthusiastic with respect to the mineral development of Mexico, and the relation which American capital is to have to that. Their own recent investments are in the neighborhood of a million dollars, not a large sum, relatively considered, but looked upon by them as no more than a preliminary investment.

They cannot conceive it possible there should be any serious disturbance in Mexico affecting American interests, because our investment of capital in the southern republic is so great and the promise of future investment is of such consequence to the leading men of Mexico.

That also is the opinion of President Stilwell, of the Kansas City, Mexico and Orient railroad. He has been in Mexico recently, confirming by the latest of his visits the earlier experiences he had in that republic. The railroad which runs almost due southwesterly from Kansas City across Mexico probably will be completed within two years. It penetrates and by branch lines will enter rich mineral districts, and no one has spoken with greater enthusiasm of what adequate transportation means for the development of Mexican mineral properties than has President Stilwell.

All these men of mining associations rejoice over the reports that have come from Seattle, telling of the delivery, so far this year at Seattle, of a little over ten millions in gold mined in Alaska since the beginning of 1910.

More Fast Railroad Trains.

In 1890, when the first long distance railway train, the scheduled time for which called for running at an average speed of fifty-three miles an hour, was put in operation, many persons looked upon the attempt as a somewhat fantastic and almost reckless experiment.

How thoroughly American business men are now supporting fast trains running between larger commercial centers is demonstrated by the fact that both the Pennsylvania and the New York Central have reduced the time of their fast trains, which occupy only a night in travel between New York and Chicago, and have in addition put on other fast trains, making the distance in a little over twenty-one hours.

What was deemed a few years ago as impracticable commercially, if not from the operating point of view—namely, the running of a daily train between New York and St. Louis in twenty-four hours—has now been demonstrated to be entirely practicable. These new trains just announced would not have been scheduled, or the reduction in the time of the overnight trains to Chicago made had it not been discovered that business demands constant reduction of time, and more frequent trains running upon fast time.

Meets Needs of Business Men.

It often happens that a business man of Chicago, completing a day's business in that city, is in New York or in Philadelphia at the beginning of the next business day, attends several directors' meetings or holds conferences, and is back again in Chicago on the next morning.

This may illustrate the strenuous life characteristic of the present time, but it is observed that all of the business men making these rapid excursions between the two cities appear to be in abundant health and vigor.

LATE WALL STREET NEWS AND GOSSIP.

New York, Nov. 17.—[Special.]—Banking houses with prominent foreign connections report heavy shipments of stocks to Europe over the last several weeks. One house this week shipped 10,000 shares of Steel common and 5,000 shares of Union Pacific.

"Purchases of American stocks for foreign account," said a representative of this house, "have been exceptionally large for several weeks. Shipments abroad have been heavier than I have ever known them to be before. One of the interesting features is that few securities are coming back. Shipments over the last several weeks have been confined largely to Union Pacific and United States Steel, but whether the movement is in connection with negotiations for listing the shares on the Paris bourse I do not know."

It is learned that William Sproule, director and member of the executive committee of the American Smelting and Refining company, has been selected to succeed the late Col. Dudley Evans as president of the Wells-Fargo Express company, and that he will be formally elected at a meeting of directors to be held in the near future. It is reported that T. N. Schumacher, associated with the traffic department of the Harriman lines, will succeed Mr. Sproule in the American Smelting and Refining company.

It is authoritatively stated that there is no truth in reports from Toledo that the receivership of the Detroit, Toledo, and Ironton railroad company will terminate on Dec. 1. It is pointed out that the bonds of the company have been deposited with the committee of which John Alvin Young is chairman, and that this committee has power to draw up a plan of reorganization. While progress is being made by the committee it will be a physical impossibility to put a reorganization plan into effect and thereby end the receivership on or before Dec. 1.

J. and W. Seligman and company, and Lee, Higginson and company announce that the entire $15,000,000 General Motors company's first lien 6 per cent 5 year sinking fund gold notes have been sold in advance of a public offering, and that there will, therefore, be no public offering of these notes as originally contemplated. They have been placed, for permanent investment in this country and abroad.

Heavy lending of funds by the Standard Oil company has become a pronounced feature of the money market recently. This has been going on for three months, according to well informed brokers, but the amounts were not sufficiently large to attract any great attention until within the last few weeks. Since July it is estimated the company has loaned upwards of $50,000,000 in the open market on time. The greater part of this is said to have been put out within the last six weeks.

A feature of the operations which called forth special comment is that this money has been loaned, in many cases, ¼ of 1 per cent under the ruling rates, although exceptionally good collateral has been exacted. The company, it is said, has been demanding practically all rail collateral, though occasionally it would accept an especially high grade of industrial stocks, provided they enjoy an active market. A special preference has been shown for dividend paying stocks, and more favorable rates than those prevailing in the open market have been given, it is said, on loans, 65 per cent of the collateral for which has been dividend paying stocks.

Suit to prevent John D. Ryan, Thomas F. Cole, and their associates in the Cole-Ryan syndicate from merging the copper properties formerly controlled by Col. William C. Greene into an alleged copper trust, has been brought by Berlin A. Garrett and Max Sand, owners of 150 shares of Greene Consolidated stock, and was before Supreme Court Justice McCall today on an objection by the defendants to complaint. Plaintiffs say Cole and Ryan have formed the Greene Cananea Copper company as a holding concern for the stock of Greene Consolidated, which is about to be transferred to a new and larger corporation by which the Cole-Ryan syndicate will be able to control the copper situation in the United States and to limit the production and increase the price of copper. This plan will be an actual agreement to restrict trade and commerce, they say. Justice McCall held the complaint is properly drawn.

NEWS NOTES OF FINANCIAL WORLD.

The Great Northern Paper company, the second largest manufacturer of news print in the country, is operating both mills at their capacity of between 510 and 515 tons of news print every day, or about one-third the capacity of the International Paper company. A record run of 520 tons was made recently. Officials say they have on hand only 50 per cent of the normal stock. The company is the largest factor in the New York news print field. A large saving is effected by its shipping paper direct to New York from its Maine mills by a company steamer. Aggregate output of the Great Northern and the International Paper companies is about 2,100 tons per day, nearly half the recent estimate of the country's consumption of 4,300 tons daily.

It is announced that there has been a large number of additional deposits of 4 per cent first mortgage bonds of the Wabash-Pittsburg Terminal railway company with the Chapin committee. The time for deposits will expire on Nov. 21.

The Harris Trust and Savings bank is offering here $375,000 City of El Paso (Tex.) waterworks 5s, due Oct. 1, 1950, proceeds of the sale to go as part payment of $927,000 for the recent acquisition of the International Water company, for several years in operation in El Paso.

The subscription books for the issue of £1,000,000 Price Brothers & Co., limited, first mortgage 5s have been closed, with the issue oversubscribed, according to the announcement of the Farwell Trust company. The offer was at 88 and interest.

Stockholders of the Colorado and Southern railway company met yesterday in Denver and reëlected the retiring directors. At a special meeting of the directors in New York City the officers were reëlected.

The issue of $7,500,000 Kansas City Terminal railway first mortgages 4s, offered for subscription in London, has been oversubscribed. The subscription list was opened Wednesday.

Niles-Bement-Pond company stockholders will hold a special meeting in Jersey City Dec. 16 for the purpose of changing the date of redeeming the preferred stock.

JUGGLES TO RAISE RATES?

New York Central Accused of Padding Expense Account.

LETTERS ARE ON FILE.

Orders Condemning Locomotives Are Are Not Carried Out.

Washington, D. C., Nov. 17.—[Special.]—Correspondence between New York Central railroad officers has just come to light through an investigation instituted by the federal authorities. This correspondence is now on file as evidence. It shows how the railroad's expenses were enormously increased last March, when the company's officers were preparing information to prove that the increase in wages warranted an increase in freight rates.

For years the New York Central has followed a fixed rule of charging in each month's expenses, one-tenth of a full year's depreciation. Examination of the company's accounts for March shows that, instead of charging off one-tenth of the year's depreciation on those two items, the deductions covered three months, or a quarter of the whole year. Under the plan adopted, the month's expenses were thus increased by $373,523.

Cost Charged to March Expense.

In addition, orders were given to have thirty-five locomotives condemned—that is, sold or demolished—and the cost charged to March operating expenses. Those orders were followed, and March expenses were increased by $275,683.

Scrutiny of the company's records giving the performance of individual locomotives shows that after the month of March a large percentage of the condemned locomotives were still hauling freight and passengers.

One of the letters exchanged between the railroad officers on the foregoing subject which substantiate the charge is given here:

"New York Central and Hudson River Railroad company, April 27, 1910. [File 1,254.] J. Carstonsen, Vice President—Dear Sir: Returning herewith a letter to you from the vice president and general manager relative to the report for the quarter ended March 31, 1910: As I advised you, Mr. Brown would like to have the quarterly report withheld until you can hold a further conference with him, and I would suggest, therefore, a charge of operating expenses of $275,683, covering thirty-five locomotives which have been condemned, less the estimated salvage; a charge to operating expenses of $622,538, representing 3-12 of the estimated cost of replacement of rails and ties during the year, instead of $249,015, which is 1-10.

Says Commission Grants It.

"The interstate commerce commission grants the right to spread this expense over the entire twelve months or over ten months, at the option of the carrier. Our past practice has been to begin March on the basis of 1-10, but I would recommend a modification of the practice, charging into March 1-4 to cover January, February, and March items.

"R. A. WHITE, auditor."

COURT KILLS INSURANCE LAW.

Alabama Tribunal Declares Invalid Provision Protecting Policies from Creditors.

Montgomery, Ala., Nov. 17.—The Alabama Supreme court today declared invalid the section of the state act dealing with insurance business which says that "any person may insure his own or her own life for the sole benefit of his or her estate, his wife or her husband, his or her children or others, as shall be provided in the policy of insurance, and the sum or amount of insurance becoming due and payable shall be exempt from all creditors of the assured or beneficiary, or must be paid to the beneficiary so named in the policy." The case was brought up by appeal from Lawrence county and was reversed and remanded.

Increases Capital Stock.

TRENTON, N. J., Nov. 17.—The Ingersoll-Rand company of Phillipsburg, N. J., today filed a certificate in the state department increasing its capital stock from $10,000,000 to $15,000,000. The company manufactures heavy tools.

PRICES OF CRANBERRIES UP

Demand Is Abnormal and Receipts Lighter than Expected.

EGG VALUES SHOW A GAIN.

Commodity Promises to Make Recent Quotations Look Cheap.

Eggs and cranberries took a sharp upward jump at Chicago yesterday, the former gaining 1c a dozen over previous quotations, while the latter rose $1.00@1.25 per barrel. The upturn in eggs, the commodity which promises to make even last winter's high prices look cheap, was due to insufficient receipts of 1,083 cases and an unusual scarcity of strictly fresh laid stock. Higher prices for cranberries were attributed to an abnormal demand superinduced by the near approach of Thanksgiving and lighter receipts than had been expected.

EGGS.

Market firm. Quotations:

Extras	33c	Ordinary first	27c
Prime firsts	31c	Seconds	15@17c
Firsts	29c		

NEW YORK, Nov. 17.—EGGS—Firm; receipts, 4,673 cases; state, Pennsylvania, and nearby hennery white, fancy, 52@55c; do gathered white, 40@48c; do hennery brown, fancy, 42@45c; do gathered brown, 38@42c; do fair to good, 30@36c; fresh gathered extra first, 36@38c; do first, 31@35c; do seconds, 28@30c; fresh gathered dirties, No. 1, candled, 24@25c; do No. 2, 22@23c.

BUTTER.

Market weak, with receipts of 5,858 tubs. Quotations:

Creameries—		Dairies—	
Extras	30½c	Extras	27c
Extra firsts	28½c	Firsts	23c
Firsts	26½c	Packing stock	21½@22c
Seconds	24c		

PHILADELPHIA, Pa., Nov. 17.—BUTTER—Unchanged.

CHEESE.

Western twins	15¼c	Swiss	19c
Daisies	16c	Limburger	14½c
Young Americas	16c	Brick	15½@16c
Longhorns	16c		

NEW YORK, Nov. 17.—CHEESE—Firm, unchanged. Receipts, 2,581.

PHILADELPHIA, Pa., Nov. 17.—CHEESE—Firm; New York full creams, fancy, September, 15½c; do October, 14¾@15c; do fair to good, 14@14½c.

POULTRY.

Live—		Dressed—	
Fowls	10c	Chickens	10@12c
Springs	11c	Springs	10@12c
Roosters	8c	Turkeys	19@20c
Turkeys	16c	Ducks	15@16c
Ducks	13c	Geese	11@13c
Geese	11@12c		

NEW YORK, Nov. 17.—POULTRY—Dressed steady; western chickens, 10½@15½c; fowls, 13@17½c; turkeys, 17@23c.

ST. LOUIS, Mo., Nov. 17.—POULTRY—Steady; chickens, 9c; springs, 11c; turkeys, 17½c; ducks, 13c; geese, 6½c.

Whisky.

CHICAGO, Nov. 17.—Steady on a basis of $1.32 for finished goods.

BUILDING PERMITS.

216 E. 118th-st., 1½ story frame residence; V. Marcioni $1,000
1439 Michigan-av., 3 story brick house; St. Luke's hospital 2,500
1457 to 1459 N. 47th-ct., 1 story frame residence; C. Anderson 1,600
7040 Laflin-st., 1 story frame cottage; Elmer Jansen 2,300
6439 Lexington-av., 3 story brick flats; Vernon C. Beebe 11,000
1451 to 1453 71st-pl., 3 story brick flats; A. George Mackie 12,000
2624 N. Troy-st., 2 story brick flats; P. S. Lambros 5,000
3718 Throop-st., 2 story brick flats; Arthur Pearson 4,300
2101 to 2111 S. St. Louis-av., 2 story brick flats; B. Higgins 8,000
1922 Birchwood-av., 2 story frame residence; W. S. Gooding 2,600
2724 Monticello-av., 3 story brick flats; Albert Cagatha 5,350
5624 Diversey-av., 1½ story brick cottage; John Fello 2,800
5747 Ridge-av., 2 story brick flats; Nicholas P. Kinn 4,800
11543 Michigan-av., 2 story brick flats; C. Nopoli 6,000
2106 to 2110 Loomis-st., 1 story brick storage; Horty Bros. & Horty Co. 3,500
5321 Strong-st., 1½ story brick residence; Charles Landman 1,500
3619 W. Chicago-av., 1 story brick store; Joseph Quinn 1,500
2657 to 2669 W. Fullerton-av., two 2 story brick flats; W. A. Birk 8,000
419 to 421 W. 111th-st., 1 story brick factory; John Prisco 2,000
1600 W. 37th-st., 3 story brick factory; Specr & Leonard 35,000
1929 Evergreen-av., 3 story brick flats; E. Hendyell 14,000
11432 Prairie-av., 1½ story brick residence; [illegible] 7,800

75 ACRES BOUGHT ON THE WEST SIDE

Robert and Emil Hart Will Subdivide Center Avenue and 79th Street Land.

STATE STREET SITE SOLD.

Jacob Birk Acquires the Premises at 439; $75,000 Loan Is Secured.

An important transaction in southwest acres has been closed in the purchase by Robert and Emil Hart from the Bronson estate of a tract of fifty-five acres at the southwest corner of Seventy-ninth street and Center avenue for $85,000.

The purchase gives the Harts control of 140 acres in an unbroken piece comprising the entire quarter section bounded by Center and Ashland avenue, Seventy-ninth and Eighty-third streets, and is said to be the largest acre tract in Cook county immediately available for subdivision.

It is the purpose of the Harts to subdivide the north forty acres in Seventy-ninth street, from Center avenue to Loomis street, and from Seventy-ninth to Eighty-first streets, and put in first class improvements and place the same on the market in the early spring. W. D. Kerfoot & Co. represented the Bronson estate in the transaction.

The improvement in this part of the city has been rapid. It is but a short time since the Harts opened up their West Auburn and Auburn on the Hill subdivisions. North of Seventy-ninth street every lot has been disposed of and many substantial improvements erected.

State Street Property Sold.

Jacob Birk of the Birk Bros. Brewing company has purchased from Henry Fuchs the property at 439 State street, 20 feet north of Peck place, 20x75¼ feet, being an L shaped piece having a frontage of 20 feet at 53 Peck place, with brick business improvements. The consideration named in the deed is $25, but the transfer is subject to an incumbrance of $50,000. The board of review valuation is $40,380. The property was acquired by Mr. Fuchs over a year ago.

R. N. Bayliss has purchased from Clarence I. Peck the alley lot, 159 feet east of Wabash avenue, 160 feet north of Twenty-third street, 40x42. The consideration is withheld.

A loan of noteworthy interest because it carries a 4¾ per cent rate on west side property has just been closed by Edgar M. Snow & Co. It is for $75,000, runs five years, and is secured upon the premises at the northeast corner of Washington boulevard and Union street, 167½x150 feet through to Waldo place, improved with a five story and basement brick mercantile building.

Henry C. Lytton of the Hub Clothing company has leased, through E. F. Keebler & Co. to Frank W. Crocker of Boston, the second and fourth floors in the building at 207-209 Wabash avenue for ten years at a term rent of $80,000. The premises will be occupied as a salesroom for office desks and furniture. The building, which is 45x172 feet ground dimensions, adjoins the Lyon & Healy building and is now all rented.

Richard A. Harvey and Clarence A. Damerell, constituting the Vestibule company, have leased from Max Goldstein the second, third, and fourth floors of the Lafayette hotel building, at the northeast corner of West Madison and Desplaines streets, also the store room at 628 Madison street, for a term of eight and three-quarters years at an annual rent of $6,600. The lessees will remodel the building at a cost of about $15,000 and will install about 350 rooms for lodging purposes. Mark Levy & Bro. and E. Orris Hart & Co. were the brokers in the transaction.

Another Loan Is Closed.

Greenebaum Sons are trustees for two loans of $20,000 each secured by high grade south side apartment buildings. Charles L. Anderson is the borrower and the rate is 5 per cent.

W. K. Young & Bro. have sold for Charles F. Gippold to Clara M. Suhr the six apartment building at 5524-5526 Everett avenue, lot 50x142 feet, for $35,000 cash.

It is said that the Schoenhofen Brewing company and those associated with it in the project for the erection of a twenty story office building on Monroe street, between Clark and Dearborn streets, may possibly decide to include a theater in their plans. It is said to be under consideration, but thus far only in a tentative way. W. A. Merigold & Co. are associated with G. A. Buhl & Co. in the negotiations for the acquirement of the land for the new building.

Transfers of four properties on the south side were made during the day as the outcome of sales made by the firm of McDermott & Conley. Frank H. Morgan sold the six apartment building at 5321-23 Calumet avenue to Joseph Faber and Mrs. Elise Faber for $28,000, with an incumbrance of $14,000. Joseph Faber and Mrs. Elise Faber sold the buildings at 4234 Wentworth avenue, 715 West Forty-seventh place and 4823 Prairie avenue to J. W. Dowd. The Wentworth avenue place sold for $3,500, the property in West Forty-seventh place brought $4,000, and the Prairie avenue place sold for $6,000.

How to Earn a Commission.

Nathan Friend, William G. Booth, and Newton A. Lauren talked on how to earn a commission and how to close a contract at the weekly luncheon of the Chicago real estate board yesterday. All the talks were along technical lines and suggested the most expeditious and effective methods for accomplishing the objects sought for.

Mr. Lauren summarized his idea as to earning a commission by the statement that the best way he knew of was to make the seller believe that he was getting a big price for this property and the buyer a big bargain in his purchase.

Mr. Friend said that while the obtaining of the signature to a contract was not necessarily difficult the amount of energy and tact necessary to place a piece of property under contract was worthy of, if not, a nobler cause at least of a far more remunerative one.

Mr. Booth said that a successful real estate salesman, like any other live salesman, must have to some considerable extent the ability to size up his man and by that inherent intuition satisfy himself just how far to go in urging upon him the matter in hand and in determining without anything being said that the intending buyer really wants the property and will pay the price.

Real Estate Transfers.

LAKE VIEW.

Grnd. lease Ardmore-av., 165 e of Evanston-av., n f, 85x178, term Dec. 1, 1910 to Nov. 30, 1920, rental $10,000 [Adolph Kuecken to Lawrence W. Ferguson] .....
Aldine-av., 341 w of Evanston-av., s f, 150x133, Oct. 26 [Felin Babbage to Edwd. V. Sherlock] 1,500
Addison-st., n e cor Herndon, s f, 33x125, incumb. $7,000, Nov. 16 [Eugene Lipp to Otto Aug. Neumann] val. consid. and 1
Clybourn-av., 160 n w of Diversey-blvd., s w f, 25x125, and other ppty, incumb. $9,000, Nov. 7 [C. T. & T. Co., tr. to Ellen N. Coughlin] 1
Diversey-blvd., 168 e of Seminary-av., s f, 25x124, Nov. 8 [Henry Blecker et al by M. in C. to Frank Metzner] 3,205
Eddy-st., 321 w of Racine-av., n f, 30x123, Nov. 11 [Alfred M. Arnesen to Julius Schmohl] 7,000
Evanston-av., n e cor Balmoral-av., w f, 49x150, Nov. 10 [James B. Carter to Wallace M. Moll] 6,000
Greenwood-ter., 221 e of Seminary-av., s f, 25x124, incumb. $600, Nov. 15 [Lucian F. Huntley to Chas. E. Barnes] 2,000
Lincoln-av., 100 n of Sunnyside, w f, 25x125, Oct. 17 [Anna F. Kresher to Mathias Reinert] 1,800
Lincoln-av., 177 n w of Cornelia-st., e f, 25x75 M. or L., Nov. 10 [Annie Stornden to Harry N. Hill] 1,800
Oakley-av., 290 n of Lawrence, w f, 25x125, Nov. 11 [Lena Schoffen to Chas. F. Brack] 3,500
Perry-st., 125 n of Grace, w f, 100x170, Aug. 19 [Wisulina Weissenrieder to Wm. J. Byrne] val. consid. and .....
Same ppty., Aug. 20 [W. J. Byrne to Wisulina Weissenrieder] val. consid. and .....
Robey-st., s e cor Patterson-av., w f, 50x125, Nov. 16 [Fredk. H. Bartlett to Amalia Kuehne] 2,250
Robey-st., 60 s of Waveland-av., w f, 25x125, Nov. 11 [F. H. Bartlett to John A. Schneider] val. consid. and 1
Wolfram-st., 80 e of Paulina, n f, 25x125, Nov. 15 [Aug. Lehmann to Jos. Treppa] 6,800

JEFFERSON.

Albany-av., 184 s of Waveland, e f, 25x125, Nov. 15 [Benj. F. Nyssewander to Alfred E. Westman] 10
Ayers-av., 289 s of George-st., w f, 25x125, Nov. 14 [Nathaniel A. Mayer to Frank Skopyzewski] 1
Barnard-av., 276 s of Berteau, w f, 25x125, incumb. $1,600, Nov. 11 [Chas. F. Brack to Lena Schoffen] 1
Campbell-av., 129 s of Leland, e f, 30x125, Nov. 15 [Mathilda S. Butzaw to Otto Ringer] 5,000
Carmen-av., 263 w of Lincoln, s f, 25x108, Nov. 9 [John Bader to Heinrich Guenther] 1,600
[illegible] 2,500
John B. Dickman] 2,500
43d-av., N., 191 n of Fullerton, e f, 50x125, sub. to incumb., Nov. 16 [Harry S. Steen to Charles F. Bracke] 1,600
44th-ct., N., 60 n of Humboldt-av., w f, 30x125, Oct. 8 [Frank H. Dickey et al. to Louis Billmeyer] 3,650
48th-av., N., s e cor Cornelia, w f, 75x130, June 25, 1909 [H. G. Zander to Matilda Ewald] 1,000
Fullerton-av., n w cor Harding, s f, 33x125, Nov. 14 [Maggie A. Collins to Frank P. Murphy] 2,200
Grace-st., 209 w of N. 48th-av., n f, 33x124, Oct. 15 [Henry A. Stange to John A. Clark] 2,800
Kedzie-av., 79 s of Noble, e f, 25x123, incumb. $1,400, Nov. 3 [Charles T. Klopp to Johann Kowalke] 4,000
Kedzie-av., 116 s of Leland, e f, 25x141, Nov. 3 [C. T. & T. Co. to Emil C. Zobel] 2,250

NORTH TOWN.

Center-st., s w cor Cleveland-av., n f, 27¾x100, Feb. 21, 1908 [Fred'k J. Miller to Edmond M. Miller] 1
Chicago-av., n w cor Milton, s f, 20x120, and ½ int., incumb. $5,000, March 16, 1909 [Salvatore Russo to Maddalina Soprano] 1,800
Division-st., 50 w of Larrabee, n f, 26x110, Nov. 14 [Wacker & Birk B. & M. Co. to Michael Gillen] 4,000

SOUTH TOWN.

Alley lot, 159 e of Wabash-av., 160 n of 23d-st., w f, 40x42, Nov. 9 [Clarence I. Peck to R. N. Bayliss] ..... Val. consid. and 1
Halsted-st., 200 n of 31st, w f, 25x125, Nov. 7 [Mary E. Kimball to Elwood B. Carr] 1,300
Lyman-st., s w cor Arch, n f, 26x156, Aug. 8 [Kate Manning to Arnold H. Bantigan] 2
Paulina-st., 312 s of 36th, w f, 24x125, sub to incumb., Nov. 16 [Anna Lustig to Wicenty Jaworski] 1,600
State-st., 20 n of Peck-ct., w f, 20x75¼, No. 439, and 20 ft. s f, on Peck-pl., being L shaped tract, 53 Peck-pl., incumb. $50,000, Nov. 15 [Henry Fuchs to Jacob Birk] 20
Rhodes-av., bet 37th and 38th-sts., w f, 27x125, incumb. $2,000 [Sarah E. Kempston to Charles D. Smith] ..... Val. consid. and 1
32d-st., 165 e of Fox, n f, 24x124, Nov. 9 [William Renner et al., by M. in C., to Frank J. Puetz] 3,200
35th-st., E., 725, s w cor Lake-av., s f, 25x72, m. or l., and 4 story brick, with stone front, bldg. incumb. $4,000, Nov. 16 [J. Robert Weddell to Mrs. Ida E. Barstow] 9,000
Washington-st., E., 154-8, n f, 60x180, 100 w of La Salle-st. [James B. Forgan to C. T. & T. Co., trustee, with full power to manage, etc., subject to lease made by John R. Walsh to Chicago Herald Co., dated Sept. 21, 1889] .....
Calumet-av., 210 n of 31st-st., w f, 50x177¾, Sept. 27 [Thomas E. Hoskins to Frederick H. Bartlett] 10,000
Calumet-av., n e cor. 30th-st., e f, 100x125, m. or l., Sept. 27 [same to same] 12,500
3044 and 3046 Calumet-av., e f, 44.6x94, incumb. $3,000, Sept. 27 [same to same] 7,000
2916 Calumet-av., 30x75, m. or l., incumb. $2,250, Sept. 27 [same to same] 5,000
2718 Calumet-av., e f, 27x178, Sept. 27 [same to same] 5,000
2716 Calumet-av., e f, 27x178, incumb. $1,200, Sept. 27 [same to same] 5,000
2812 Calumet-av., e f, 25x180, incumb. $1,500, Sept. 27 [same to same] 4,000
2810 Calumet-av., w f, 27x178, incumb. $2,000, Sept. 28 [same to same] 4,000
2823 Calumet-av., w f, 25x183¾, incumb. $1,200, Sept. 27 [same to same] 4,000
2820 Cottage Grove-av., e f, 25x175, m. or l., Sept. 27 [same to same] 3,500
2730 Cottage Grove-av., e f, 25x160, incumb. $1,500, Sept. 27 [same to same] 4,000
2938-2940 Indiana-av., e f, 40x165, incumb. $6,500, Sept. 27 [same to same] 12,500
2955-2957 Indiana-av., w f, 36x175, m. or l., incumb. $6,000, Sept. 27 [same to same] 12,000
2953 Indiana-av., w f, 21½x178, incumb. $2,500, Sept. 27 [same to same] 6,500
3026 Lake Park-av., e f, 25x92, m. or l., incumb. $2,500, Sept. 27 [same to same] 5,000
2410-2414 Prairie-av., e f, 50x188, incumb. $11,250, Sept. 27 [same to same] 30,000
2940 Prairie-av., e f, 25x178, incumb. $2,750, Sept. 27 [same to same] 9,000
2450 Prairie-av., e f, 24x125½, incumb. $2,700, Sept. 27 [same to same] 7,000
2802 South Park-av., e f, 28x178, Sept. 27 [same to same] 4,000
South Park-av., s w cor 30th-st., e f, 25x130, incumb. $1,200, Sept. 27 [same to same] 5,000
2801 South Park-av., w f, 21x182, Sept. 27 [same to same] 3,500
2446 South Park-av., e f, 31.19x160¼, incumb. $2,500, Sept. 27 [same to same] 6,500
2719 South Park-av., e f, 21.50x92, m. or l., incumb. $2,000, Sept. 27 [same to same] 5,800
State-st., 128 s of 26th-st., w f, 54 through to Alley L. incumb. $7,200, Sept. 27 [same to same] 16,000
2830 Vernon-av., e f, 23x100, incumb. $800, Sept. 27 [same to same] 3,500
2809 to 2811 Wabash-av., w f, 74x140 and o. p., incumb. $13,500, Sept. 27 [same to same] 28,000
320 E. 29th-pl., s f, 18x125, incumb. $2,500, Sept. 27 [same to same] 5,500
9 and 11 E. 25th-st., n f, 50x80, incumb. $3,500, Sept. 27 [same to same] 12,000
South Park-av., No. 2851, w f, 24x100, Sept. 27 [Wm. D. Cooper to Fred H. Bartlett] 4,000
Vernon-av., No. 2935, w f, 20 by through to alley, incumb. $2,500, Nov. 1 [Ines M. Cochrane to same] 5,000
Vernon-av., No. 2900 to 2904, e f, 75x46, incumb. $5,000, Sept. 27 [Gwendolyn R. Kennedy to same] 11,000
Vernon-av., No. 2932, e f, 26x115, Sept. 27 [Marion E. Ellinwood quitclaims to same] 4,000
Vernon-av., Nos. 3130-3132, e f, 33 1-3x164½, incumb. $4,000, May 12 [John W. Sturtevant to same] 7,500
Vincennes-av., No. 3343, w f, 21x127, incumb. $2,000, Sept. 27 [Same to same] 4,500
Wallace-st., Nos. 3252-3256, e f, 75x125, incumb. $14,000, Sept. 27 [Benj. H. Wallace to same] 28,000
Forest-av., No. 3788, e f, 18x124, incumb. $2,500, Sept. 27 [Thos. E. Hoskins to same] 5,500
Forest-av., No. 3730, e f, 17 ft. 6¾ in. by 124 ft., incumb. $2,500, Sept. 27 [Same to same] 5,500
Forest-av., Nos. 3710-3712, e f, 40x124, incumb. $5,000, Sept. 27 [Same to same] 9,500
Forest-av., No. 3817, w f, 17x124, incumb. $2,500, Sept. 27 [Same to same] 4,500
Francisco-av., No. 3551, w f, 25x126, incumb. $1,500, Sept. 27 [Same to same] 2,800
Grand-blvd., No. 3551, w f, 22x124, incumb. $3,000, Sept. 27 [Same to same] 7,500
Grand-blvd., No. 3648, e f, 20x124, m. or l., incumb. $4,000, Sept. 27 [Same to same] 7,500
Grand-blvd., No. 3646, e f, 26x124, m. or l., incumb. $4,000, Sept. 27 [Thos. E. Hoskins to Fred'k H. Bartlett] 7,500
Lake-av., No. 3809, w f, 17x125, incumb. $2,250, Sept. 27 [Same to same] 3,750
Lake-av., No. 3811, w f, 17x125, Sept. 27 [Same to same] 3,750
Rhodes-av., No. 3554, e f, 16 ft. 8 in. by 114 ft., incumb. $2,000, Sept. 27 [Same to same] .....
Rhodes-av., Nos. 3820-3822, e f, 38x124, m. or l., Sept. 27 [Same to same] 7,000
Rhodes-av., No. 3312, e f, 16x164, incumb. $2,000, Sept. 27 [Same to same] 5,000
Vincennes-av., No. 3545, w f, 46x145, m. or l., incumb. $2,500, Sept. 27 [Same to same] .....
Vincennes-av., Nos. 3546-3578, e f, 130x120, m. or l., incumb. $1,800, Sept. 27 [Same to same] 35,000
Vernon-av., No. 3654, w f, 33x182, incumb. $2,250, Sept. 27 [Same to same] 5,000
Vernon-av., No. 3633, w f, 22x125, Sept. 27 [John W. Sturtevant to Fred'k H. Bartlett] 4,500
Wabash-av., Nos. 3444-6, e f, 37¼x124½, incumb. $5,000, Sept. 27 [Thos. E. Hoskins to same] 10,000
Wabash-av., No. 3140, e f, 25x181, incumb. $2,000, Sept. 27 [Thos. E. Hoskins to same] 6,000
Wabash-av., No. 3150, e f, 25x181⅓, incumb. $3,000, Sept. 27 [Same to same] 8,000
25th-st., E., 22, s f, 24 through to alley, incumb. $1,500, Sept. 27 [Thos. E. Hoskins to Frederick H. Bartlett] 7,000
29th-pl., E., 318, s f, 20x125, incumb. $3,000, Sept. 27 [Gwendolyn R. Kennedy to Frederick H. Bartlett] 5,500
39th-st., E., 858, s f, 30 through to alley, incumb. $2,000, Sept. 27 [John W. Sturtevant to same] 4,000
79th-pl., e of Calumet-av., s f, 50x125, Sept. 27 [Thos. H. Hoskins to Frederick H. Bartlett] 5,000
Calumet-av., 2904, e f, 20.7⅞x100, March 31 [Frank H. Fenno to same] 4,000
Calumet-av., 3218, e f, 21x125, incumb. $2,250, May 12 [John W. Sturtevant to same] 4,500
Calumet-av., 3221 and 3223, w f, 126x125, incumb. $5,000, Sept. 27 [Thos. E. Hoskins to same] 10,000
Calumet-av., 3225, w f, 20x126, incumb. $2,500, Sept. 29 [Same to same] 6,500
Dearborn-st., 2817-2819, w f, 41½x110, incumb. $12,000, Sept. 29 [Edward V. Sherlock of Evanston to same] 20,000
Ellis-av., 3530, n e f, 21x143, incumb. $2,500, Sept. 27 [Thos. E. Hoskins to same] 6,500
Elmwood-pl., 3848, s e f, 22x141, Sept. 27 [Same to same] 4,200
Forest-av., 3226, e f, 25x126, incumb. $3,500, Sept. 29 [Thos. E. Hoskins to Frederick H. Bartlett] 5,000
Forest-av., 3662, e f, 24x122, incumb. $3,000, Sept. 27 [Same to same] 4,000
Groveland-av., 3154, e f, 20x110, Sept. 27 [Same to same] 5,000
Groveland-av., 3169, w f, 25 through to alley, Sept. 27 [Same to same] 5,750
Groveland-av., 3169, w f, 25 through to alley, incumb. $2,800, Sept. 27 [Same to same] 5,750
Grand-blvd., 3710, e f, 19x124, incumb. $4,000, Sept. 27 [Same to same] 10,000
Grand-blvd., 3712, e f, 19x124, incumb. $6,000, Sept. 27 [Same to same] 10,000
Grand-blvd., 3716, e f, 19x124, incumb. $6,000, Sept. 27 [Same to same] 10,000
Indiana-av., 3764, e f, 26.6x122, more or less, incumb. $3,000, Oct. 21 [Same to same] 7,500
Prairie-av., 3787, w f, 25x124, incumb. $3,500, Sept. 27 [Same to same] 6,500
South Park-av., 3717, w f, 22x92, more or less, incumb. $3,000, Sept. 27 [Ines M. Cochrane to Frederick H. Bartlett] 4,750
South Park-av., 2419, w f, 22x150, more or less, Sept. 27 [Wm. D. Cooper quitclaims to same] 5,600
South Park-av., 2983, w f, 20x125, Sept. 27 [Mervin E. Ellinwood quitclaims to same] 4,000
Aldine-sq., 524, s f, 22x125, incumb. $2,500, Sept. 27 [Thomas E. Hoskins to Frederick H. Bartlett] 4,500
Bryant-av., 508, s f, 30x128, incumb. $3,000, May 12 [John A. Sturtevant to Fred H. Bartlett] 5,000
Calumet-av., 3144, e f, 18 4-12x125, Sept. 27 [Ines M. Cochrane to same] 4,800
Calumet-av., 3226-3228, e f, 48x125, incumb. $4,000] Marvin E. Ellinwood quitclaims to same] 12,000
Elmwood-pl., 3749, s f, 18x160, Sept. 27 [Gwendolyn R. Kennedy to same] 3,500
Forest-av., 3732, e f, 22x124, incumb. $2,500, Sept. 27 [Thomas E. Hoskins to same] 5,000
Forest-av., 3568, e f, 16x124, incumb. $1,800, Sept. 27 [same to same] 6,000
Forest-av., 3600, e f, 16x124, incumb. $2,000, Sept. 27 [same to same] 4,000
Groveland-av., 3143-3145, w f, 50x110, incumb. $5,000, Sept. 27 [Ines M. Cochrane to same] 7,500
Groveland-av., 3741, w f, 20x110, incumb. $2,000, Sept. 27 [same to same] 5,000
Groveland-av., 3167, w f, 25 ft. through to alley, incumb. $2,500, Sept. 27 [Gwendolyn R. Kennedy to same] .....
Lake Park-av., 3024, incumb. $2,000, Sept. 27 [Thomas E. Hoskins to same] 5,000
Lake Park-av., 3922, n e f, 25x through to alley, incumb. $3,500, Sept. 27 [Ines M. Cochrane to same] 7,000
[illegible]
[same to same] 2,000
Prairie-av., 3233, w f, 25x125, Sept. 27 [Gwendolyn R. Kennedy to Fred H. Bartlett] 2,000
Rhodes-av., 3356, e f, 17.69 1-3x124, incumb. $2,000, Sept. 27 [Charles H. Merritt to Fred H. Bartlett] 5,500
South Park-av., 3334, e f, 20x124, incumb. $3,500, Sept. 27 [Thomas E. Hoskins to same] 7,800
South Park-av., 3149, w f, 20x159, incumb. $2,000, Sept. 27 [same to same] 4,750
32d-st., E., 455, n f, 25x90, incumb. $1,500, Sept. 27 [same to same] 3,750
E. 35th-st., 516, s f, 21x126, Sept. 27 [same to same] 3,500
36th-st., E., 541, n f, 25x150, incumb. $3,000, Sept. 27 [same to same] 5,500
36th-st., E., 523, n f, 50x150, incumb. $2,500, Sept. 27 [same to same] 6,000
36th-st., 262 w of California-av., s f, Sept. 27 [William B. Walrath to same] 2,500
36th-pl., s e cor Rhodes-av., n f, 82x92, Sept. 27 [Fay O. Behymer to same] 30,000
37th-st., E., 746 to 754, s f, 102x100, incumb. $8,000, Sept. 27 [Ines M. Cochrane to same] 20,000
37th-st., E., 315 to 329, n f, 60x100, m. or l., and o. p., incumb. $9,666, Sept. 27 [Gwendolyn R. Kennedy to same] 18,000
E. 37th-st., 749, n f, 20x180, incumb. $2,500, Sept. 27 [Thomas Hoskins to same] 4,250
39th-st., E., 640, s f, 21x102, Sept. 27 [Gwendolyn R. Kennedy to same] 4,500
39th-st., E., 861, n f, 35x96, m. or l., incumb. $2,600, Sept. 27 [John W. Sturtevant to Fred. H. Bartlett] 4,000
39th-st., E., 855-857, n f, 35x96, m. or l., Sept. 27 [Ines M. Cochran to F. H. Bartlett] 4,000
39th-st., E., 649-653, s f, 66x110, m. or l., incumb. $4,000, Sept. 27 [Thomas E. Hoskins to same] 9,000
Vernon-av., 3648-3646, w f, 44x132, incumb. $3,600, Nov. 1 [Ines M. Cochrane to same] 7,500
Vincennes-av., 3749-3753, n w f, 55x100, incumb. $3,000, Sept. 27 [Gwendolin R. Kennedy to same] 7,800

HYDE PARK.

Oakenwald-av., 4629, w f, 27 to I. C. R. R. right of way, incumb. $3,000, Sept. 27 [Thomas E. Hoskins to same] 7,500
Cottage Grove-av., 4619-4621, w f, 35x100, incumb. $11,500, Sept. 27 [same to same] 25,000
44th-st., E., 1132, s f, incumb. $2,500, Sept. 27 [Gwendolyn R. Kennedy to same] 5,000
Berkeley-av., 4425, w f, 16 2-3x100, incumb. $3,000, Sept. 27 [same to same] 5,000
Berkeley-av., 4442, e f, 17⅞x100, incumb. $2,500, Sept. 27 [Thomas E. Hoskins to same] 5,000
Cottage Grove-av., 4200 to 4208, e f, 91 1-3x137, incumb. $17,500, Sept. 27 [Thomas E. Hoskins to same] 40,000
Evans-av., 4444, e f, 30x78, incumb. $1,500, Sept. 27 [same to same] 4,000
Lake-av., 4068, e f, 25x178, incumb. $2,500, Sept. 27 [same to same] 5,000
Prairie-av., 3921, w f, 20x160, m. or l., incumb. $2,000, Sept. 27 [same to same] 4,500
Langley-av., 4209, e f, 25x134½, incumb. $1,000, Sept. 27 [Thomas E. Hoskins to same] 3,600
39th-st., E., 707-709, n f, 50x120, incumb. $3,000, Sept. 27 [Ines M. Cochrane to F. H. Bartlett] 8,000
Langley-av., 4449, w f, 18x100, incumb. $1,800, Sept. 27 [same to same] 4,500
St. Lawrence-av., 4847, w f, 16⅔x125, incumb. $1,800, Sept. 27 [same to same] 8,000
Bowen-av., 662, s f, 38x120, Sept. 27 [Marvin E. Ellinwood quit-claims to F. H. B.] 5,000
Bowen-av., 640, s f, incumb. $3,250, Sept. 27 [Frank H. Fenno quit-claims to same] 5,000
42d-st., E., 618, s f, 23x119, incumb. $2,500, Sept. 27 [Frank H. Fenno quit-claims to same] 5,000
42d-st., 49 e of St. Lawrence-av., s f, 28x119, incumb. $2,000, Sept. 27 [same to same] 4,600
Evans-av., 4550, e f, 27x122, incumb. $1,500, Sept. 27 [Gwendolyn R. Kennedy to same] 4,100
Calumet-av., 4036-4040, e f, 65x120, incumb. $14,500, Sept. 27 [same to same] 35,000
44th-st., E., 565, n f, 16 2-3x112, incumb. $2,500, Sept. 27 [John W. Sturtevant to same] 5,600
St. Lawrence-av., 4625, w f, 16¼x126, incumb. $3,000, Sept. 27 [Thomas E. Hoskins to same] 8,250
St. Lawrence-av., 4626, w f, 21¼x128, incumb. $5,000, Sept. 27 [same to same] 8,250
Champlain-av., 4925, w f, 16¼x124, incumb. $2,750, Sept. 27 [same to same] 5,250
Champlain-av., 4919, w f, 16¼x124, incumb. $2,750, Sept. 27 [Thomas E. Hoskins to same] 5,250
Trust deed—Grand-blvd., s e cor 39th-st., w f, 100x140, and Cheverny apmts., bonds, Nov. 7, 5 years, 6% [Wm. H. Barry to Simon W. Straus] 45,000
Houston-av., 80 n of 89th-st., w f, 25x140, Nov. 15 [Walenty Roszyk to Harry Berse] 3,250
Jackson-av., 80 n of 64th-st., e f, 25x125, ex. pt., incumb. $5,000, Nov. 9 [Otto Stephani to Samuel Schwartz] 15,000
Prairie-av., 455 n of 63d-st., e f, 25x160, incumb. $3,500, Nov. 15 [George Wilde to Freda Rice] 7,000
Woodlawn-av., 282 n of 74th-st., e f, 26x120, Nov. 1 [Oaro R. Watson to Benj. Skidmore Jr.] 1
4637 St. Lawrence-av., w f, 25x127, incumb. $3,500, Sept. 27 [Thomas E. Hoskins to F. H. Bartlett] 8,200
4937-4939 Michigan-av., w f, 50x160, incumb. $15,000, Oct. 31 [Gwendolyn R. Kennedy to same] 45,000
1137-39 E. 51st-st., n f, 55x86, incumb. $8,000, Sept. 27 [Thomas E. Hoskins to same] 20,000
4629-31 Madison-av., s w f, 56 8-10x137 ft on s. e. and 124½, incumb. $8,550, Sept. 27 [same to same] 20,000
5479-5485 Jefferson-av., w f, 80x150, incumb. $20,000, Sept. 27 [same to same] 1
6607 Wabash-av., w f, 25x156, Sept. 27 [same to same] 1,500
55th-pl., s e cor. Prairie-av., n f, 161x126, incumb. $45,000, Sept. 27 [same to same] 85,000
7024-7028 Cottage Grove-av., e f, 100x97, incumb. $23,000, Nov. 3 [same to same] 45,000
6852 Calumet-av., e f, 16x91, incumb. $1,800, Sept. 27 [Thomas E. Hoskins to same] 1
Jefferson-av., 200 s of 63d-st., w f, 50x190, Sept. 27 [same to same] 5,000

LAKE.

Aberdeen-st., 250 n of 60th, e f, 26x124, Nov. 10 [David J. Becker to Andrew E. Jackson] 2,000
Same ppty., incumb. $8,000, Nov. 11 [A. E. Jackson to Flora Becker] 2,000
Ashland-av., 188 s of Garfield-blvd., e f, 25x121, Nov. 16 [Carl Kappauf to Henry W. Schell] 3,275
Center-av., 272 n of 70th-st., e f, 25x124, incumb. $1,400, Nov. 5 [Redmond R. Lyons to Michael Morley] 3,000
Eggleston-av., 175 s of 76th-st., e f, 35x133, incumb. $2,000, Nov. 14 [Justus W. Dresser to Margaret E. Wright] 1
Justine-st., 176 s of 58d, w f, 50x124, Nov. 7 [Chas. L. Strobel to John Kurtz] 1,400
Loomis-st., 136 s of 67th, w f, 36 1-3x124. Amalia Bryjka Ruby to Emma Seward, her daughter, and John Seward, her son-in-law. Consideration $1, and further consideration that the grantees herein named shall keep, support and maintain the grantor during the term of her natural life, and that they shall pay all her expenses for board, support, clothing, medical attention, and other expenses reasonably necessary for comfortable living .....
Lowe-av., 173 s of 52d-st., e f, 30x125, incumb. $1,200, Nov. 7 [C. T. and T. Co. to Ellen N. Coughlin] $1 and val. consid.
May-st., 222 s of 60th, w f, 24x124, incumb. $1,000, Nov. 15 [Nathan S Kraus to Cornelius Wierenga] 2,000
Robey-st., 288 n of 66th, w f, 24x124, Nov. 12 [Arthur B. Pease to Marguerite Lucht] 3,000
Robey-st., n w cor Garfield-blvd., two acres, Sept. 24 [Geo. Chauncey Dewey to Henry Schill] 6,000
S. Ashland-av., 6045, w f, 25x121, incumb. $2,500, Sept. 27 [Same to Same] 5,000
Eggleston-av., 7015, e f, 16 2-3x188, Sept. 27 [Same to Same] 4,000
W. 42d-st., 453-455, n f, 50x120, incumb. $3,000, Sept. 27 [Benjamin H. Wallace to Same] 8,000
Wentworth-av., 175 n of 52d-st., e f, 20x124, Jan. 10 [Matilda C. Palmbla to William T. Gaines] 1,800
Wentworth-av., 52 n of 67th-pl., w f, 20x127, incumb. $1,500, Nov. 15 [Peter R. Blickhahn to Alexander C. Brummel] 3,270
Wood-st., 181 n of 67th, w f, 25x128, incumb. $2,800, Nov. 16 [John Jonkers and Cornelius Fischer to Henry J. Swarrt] 4,200
Yale-av., 200 n of 64th-st., e f, [illegible], incumb. $5,000, Nov. 15 [Elisabeth H. Whitley to Lena Frantz] .....
Mortgage—43d-st., bet. Robey and Lincoln, n f, 55x660, etc., 1.2 a., Nov. 15, 5 years, 5% [Midland Warehouse & Transfer Co., by E. E. Morgan, President, to First Trust and Savings Bank] .....
Princeton-av., s w cor of 70th-pl., e f, 125x100, incumb. $18,000, Sept. 27 [Same to Same] .....
Root-st., n e cor of Butler, s f, 44x124, incumb. $4,250, Sept. 27 [Gwendolyn R. Kennedy to Same] .....
N. 79th-st., 510, s f, 24x69, incumb. $3,000, Sept. 27 [Thomas E. Hoskins to Same] .....
W. 63d-pl., 856, n f, 19x128, incumb. $1,500, Sept. 27 [Same to Same] .....

CALUMET.

T 37, 1 27, b 30, resub. sub. n w ¼ w ½ s e ¼, 28, 37, 14, incumb. $1,200, Oct. 22 [August Hast to John Antkoviak] .....
Washington Heights, b 5 and 6 of 1 37 to 46, etc., b 11, Oct. 29 [Annie Fryer to Fred W. F. Beyer] ..... $1 and val. consid.
Washington Heights, 1 28 and 29, McCauley 2d sub., pt. b 26, Nov. 16 [Hans P. C. Rasmussen to Michael Stauber] .....

WEST TOWN.

Ada-st., 162 n of Huron, w f, 24x100, Nov. 10 [John Tollefsen to Stefan Kruto] .....
Austin-av., 120 w of Paulina-st., s f, 21x108, Nov. 10 [Jan Ziolkowski to Jadwiga Budziszewska] .....
Ayers-ct., 156 n of Huron-st., w f, 24x100, incumb. $1,500, Nov. 15 [Michael Laura to Maryanna Mytys] .....
Bismarck-pl., 40 e of Noble-st., n f, 24x90, incumb. $600, Oct. 22 [Mieczyslaw Kosinski to Savario Rosso] .....
Chicago-av., 75 w of Francisco, s f, 50x125, subject to incumb., Nov. 12 [Geo. H. Kiefer to Edward Randsberg] val. con. and .....
California-av., 156 n of Point-st., w f, 24x125, Nov. 15 [Louis Davidson to Jacob Betansky] ..... Consideration omitted
50th-ct., N., 836, e f, 30x125, Sept. 14 [Henry T. Glover to E. E. Finnegan] .....
Humboldt-st., N., 1740, e f, 25x120, Nov. 15 [Frank Converse to Edward J. Gavin] .....
Kedzie-av., s w cor Evergreen, e f, 50x177, Nov. 14 [Richard Petersen to Lena Bostad] .....
Lincoln-st., 250 s of Augusta, W., e f, 25x125, Nov. 15 [Leon Szafarkiewicz to Jos. Kurgan] .....
Lubeck-st., 144 w of Leavitt, n f, 24x100, Nov. 2 [Jos. T. Delfosse to Jos. Majewski] .....
Boyne-av., 120 s of Monroe-st., e f, 24x125, Nov. 15 [Josiah H. Fahrney to Clara B. Hillman] .....
Huron-st., 75 e of Bickerdike, s f, 25x125, Nov. 3 [Sophia Engelhardt to Stanley Wojciechowski] .....
Loomis-st., 25 n of Gilpin-pl., w f, 25x125, Nov. 12 [Mary I. Jennings to Ferdinando Brogni] .....
Madison-st., 3048, s f, 25x125, incumb. $7,500, Nov. 16 [Herman N. Bruns to Sam Jacobson and Theodore Blech] .....
Ohio-st., 250 e of Wood, s f, 25x124, incumb. $4,800, Nov. 12 [Andrzej Starzak to Wojciech Niemiec] .....
Polk-st., 168 w of Robey, 24 to alley, incumb. $1,000, Nov. 9 [Harry S. Bartin to Becky Sanderovich] .....
Sangamon-st., 75 n of Gurley, e f, 25x125, Nov. 10 [Thos. E. Cahill et al. to Vincenzo Ariola] .....
Sebor-st., s e cor Jefferson, n f, 21x76, Nov. 14 [John Schwalbert to Mattie Manzone] .....
Throop-st., n w cor Harrison, e f, 25x113, Oct. 21 [Elizabeth F. Griffith to Frank A. Hecht] .....
Western-av., n w cor Lexington-st., e f, 165x125, incumb. $13,500, Nov. 12 [Jos. Yampolsky, und. ½ int., to George H. Schneider] .....
West Van Buren, 2134 to 2138, s f, 50 to alley, incumb. $3,500, Nov. 14 [Lulu M. Hale to Raymond E. Herman], val. con. and .....
Warren-av., 404 w of Campbell, n f, 48x122, Nov. 11 [Heirs Thos. Hood, et al., to Henry J. Smith] .....
Milwaukee-av., 73 n w of Grand, n e f, 20½ to Grand, und. ¼ int., incumb. $1,500, Nov. 11 [Samuel Lindy to Louis Lindy] .....
Newton-st., 200 s of Thomas, e f, 25x125, incumb. $1,500, Nov. 16 [Robert Shalkus to Michael Kulik] .....
Powell-av., s w cor. Cherry-pl., e f, 48x125, incumb. $2,500, Nov. 14 [Peter A. Johnson to John E. Hellestoe] .....
Wabansia-av., 97 e of Hermitage, s f, 24 1-4x80, Nov. 5 [Stanislawa Klosowis to Anton Klojbor] .....
Warren-av., bet. Leavitt-st. and Hoyne-av., n f, 23x125, Oct. 28 [Frank L. Wood, tr., to James L. Smith] .....
Washtenaw-av., 150 n of Le Moyne-st., w f, 50x125, Nov. 1 [est. H. Ahrens to Victoria Adams] .....
Warsaw-av., 125 e of Francisco, n f, 25x125, incumb. $1,000, Oct. 15 [Otto Dobroth to Albert Bindel] .....
Willow-av., 191 n of Madison-st., e f, 32x141, incumb. $2,200, Nov. 1 [John H. Stephens to Harry S. Molony] .....
Wood-st., 100 n of Division, e f, 48x25, incumb. $1,200, June 28 [heirs of F. Hertel to Samuel Smith] .....
De Kalb-st., 264 s w of Flournoy, n w f, 24x100, July 16 [Praha No. 3 L. & B. assn. to Frank T. Dozeney] .....
Du Puyster-st., Nos. 33, 35, and 35½, e f, 60x105, Oct. 10 [Simon D. Conner to Elizabeth M. Conner] .....
Erie-st., 192 e of Lincoln, n f, 24x123, incumb. $4,000, Nov. 1 [Michael Krentz to Jozef Bandur] .....
Erie-st., 240 e of Paulina, s f, 24x124, Oct. 14 [Ellen Brennen et al. to Joseph Ferens] .....
Erie-st., 126 e of Wood, n f, 26x124, incumb. $3,200, Nov. 14 [Stefania Zamiar to Roman Kondratulk] .....
Forquer-st., n e cor. Jefferson, s f, 58x118.6, Nov. 14 [est. Mary Cassidy, by John F. Devine, admin., et al. to Matteo Massone] .....
Gurley-st., 110 e of Morgan, n f, 28x80, Oct. 17 [Sal Labrosciano to Don Palarino] .....
Harrison-st., 175 e of Peoria, n f, 25x120, incumb. $5,000, Nov. 11 [Vincenzo Fredo to Marie De Vita] .....
Hermitage-av., 323 n of Taylor-st., w f, 25x125, Nov. 10 [Mamie Cohen to Sam Laskinsky] .....

CICERO.

Grant Loco. Wks. add., lt. 29, blk. 6, Oct. 31 [David B. Lyman, tr., to Samuel and Jennie Paul] .....
Harlem, Kettlestring's add., pt. lts. 6 and 7 of lts. 13 to 15, blk. 7, and o. p., incumb. $12,000, Oct. 25 [Benjamin L. Behr to Albert Marthe] ..... $10 and val. consid.
Morton Park Hawthorne L. & I. add. lts. 25 and 26, blk. 3, Nov. 4 [E. Wright Burton et al., by S. C., to Ira F. Clark] .....
Oak Park, Gunderson & Son's, lt. 6, blk. 3, incumb. $2,300, Nov. 1 [Seward M. Gunderson to William H. Totten] .....

BLOOM.

Chicago Heights, 1 6, b 232, Nov. 9 [James M. Whelan to Stanley Wysocki] .....
Chicago Heights, a 37 ft 1 28, b 22, Nov. 7 [Thomas Boyce to George Hayward] .....
De Forest's sub., 1 18 to 24, b 21, 28, 35, 14, and o. p., Nov. 5 [Cornelius V. Williams to Edwin H. Beardsley] .....

NEW TRIER.

Wilmette, Dinger's add., lts. 12 and 13, blk. 4, Nov. 9 [Daniel J. Sullivan to Anna M. Pattillo] .....

EDGEBROOK.

Carpenter-av., 50 s of Ellerton, e f, 50x125, and other ppty, Sept. 6 [C. T. & T. Co., to Ella B. Barr] val. consid. and .....

ROGERS PARK.

Lunt-av., n e cor Southport, s f, 50x125, Nov. 1 [George Phillip to Benjamin Lowenmayer] 1

CATARRH OF THE STOMACH

A Pleasant, Simple, But Safe and Effectual Cure For It.

Catarrh of the stomach has long been considered the next thing to incurable. The usual symptoms are a full or bloating sensation after eating, accompanied sometimes with sour or watery risings, a formation of gases, causing pressure on the heart and lungs and difficult breathing, headaches, fickle appetite, nervousness and a general played out, languid feeling.

There is often a foul taste in the mouth, coated tongue and if the interior of the stomach could be seen it would show a slimy, inflamed condition.

The cure for this common and obstinate trouble is found in a treatment which causes the food to be readily, thoroughly digested before it has time to ferment and irritate the delicate mucous surfaces of the stomach. To secure a prompt and healthy digestion is the one necessary thing to do and when normal digestion is secured the catarrhal condition will have disappeared.

According to Dr. Harlanson, the safest and best treatment is to use after each meal a tablet, composed of Diastase, Aseptic Pepsin, a little Nux, Golden Seal and fruit acids. These tablets can now be found at all drug stores under the name of Stuart's Dyspepsia Tablets, and not being a patent medicine can be used with perfect safety and assurance that healthy appetite and thorough digestion will follow their regular use after meals.

Mr. R. S. Workman, Chicago, Ill., writes: "Catarrh is a local condition, resulting from a neglected cold in the head, whereby the lining membrane of the nose becomes inflamed and the poisonous discharge therefrom passing backward into the throat reaches the stomach, thus producing catarrh of the stomach. Medical authorities prescribed for me for three years for catarrh of stomach without cure, but today I am the happiest of men after using only one box of Stuart's Dyspepsia Tablets. I cannot find appropriate words to express my good feeling. I have found flesh, appetite and sound rest from their use."

Stuart's Dyspepsia Tablets is the safest preparation as well as the simplest and most convenient remedy for any form of indigestion, catarrh of stomach, biliousness, sour stomach, heartburn and bloating after meals.

A stage direction in an old copy of one of Shakespeare's plays tells the character to lean against the scenery and grow generous.

Sometimes the advice offered in farm papers is equally vague. It is all very well to tell a farmer to be a good farmer and make more money. The real thing is to tell the farmer how to be a good farmer and how to make more money.

It is not enough to suggest fertilizers, rotation of crops, new and improved methods of feeding and the like, if the farmer cannot sell the products in the best market. To find the best market requires a service that is intelligently able to survey market conditions over the entire country at one time and supply the farmer with the results. That thing is done and well done by

FARM AND FIRESIDE

THE NATIONAL FARM PAPER

Springfield, Ohio

New York Chicago

OUTLOOK IS GOOD FOR EASIER CASH

Small Loss of Deposits by Chicago Banks Reassuring to the Middle West.

SELLS $15,000,000 BONDS.

Chicago and Northwestern Road Disposes of Securities to Kuhn, Loeb & Co.

It is the belief of some financiers that the situation throughout the middle west will now gradually work easier. Within six weeks there should be a decided change, and there is no doubt the top has been turned in the present high rates.

The published statements of the Chicago banks, showing a loss of $3,424,211, or .65 per cent in deposits on Nov. 10 as compared with Sept. 1, will make for a large measure of reassurance throughout the western country. If Chicago, as a central reserve city and with one of its banks the reserve agent for 20 per cent of the banks of the country, can pass through the crop moving period with such a trifling loss in deposits then there is no reason for the banks in reserve centers and the country banks feeling any further apprehension.

Present Demand Will Soon Pass.

Just now there is a demand for money for cattle buying and feeding. But this will soon pass, and once these cattle are marketable the proceeds from their sale will be turned into the country banks and there will follow a large flow of credits in this direction.

At the same time it is to be said that the country banks have not been unmindful of their reserve account and have been running strong. The lesson of 1907 has not been forgotten. But they do let their reserve and central reserve correspondents understand they will present crowd, as much as they can, the farmers to part with their salable commodities. Altogether the money situation is now the most satisfactory it has been at any season of the year.

Northwestern Sells Bonds.

The Chicago and Northwestern Railroad company has sold to Kuhn, Loeb & Co. $15,000,000 4 per cent bonds, part of which will take care of obligations maturing early next year. Regarding the sale, Marvin Hughitt, chairman of the board, said:

"The bonds were sold to take care of obligations maturing before the first of June and for corporate purposes. There are $6,000,000 bonds which must be paid between now and the close of the current fiscal year, and they will be paid off in this manner. None of the proceeds of the sale will be used for the construction of new railways, as they are amply provided for."

The bonds form a part of the $165,000,000 issue authorized in 1897, of which $45,271,000 are now outstanding.

U. S. Express Earnings.

The report of the United States Express company for the year ended June 30 shows a 5 per cent gain in gross revenue, but a slight decrease in net earnings, and a further decrease in other income. The balance for dividends was equal to 7.95 per cent on the $10,000,000 stock, against 8.93 and 5.07 per cent earned in 1909 and 1908. The account compares:

	1910.	1909.	1908.
Gross earnings	$17,680,236	$16,851,864	$16,983,638
Op. exp. and taxes	17,232,205	16,400,160	16,945,904
Net earnings	448,031	451,704	37,734
Other income	387,824	441,331	469,930
Total income	835,856	893,035	507,664
Misc. deductions	39,966	......	......
Net income	795,890	893,035	507,664
Dividends	600,000	400,000	500,000
Surplus	195,890	493,035	7,664

The balance sheet shows a reduction of 60 per cent in the amount of notes receivable and a larger decrease in notes payable. The property valuation is somewhat smaller than last year, while the amount of investments is a good deal larger. The balance sheet as of June 30, 1910, compares with that of June 30, 1909, as follows:

ASSETS.

	1910.	1909.
Property used in operation	$2,823,244	$3,042,896
Investments	7,956,400	7,464,051
Cash	606,498	895,924
Notes receivable	1,007,140	2,600,351
Due from agents	670,106	419,362
Sundry accounts	......	124,250
Cos. and individual	664,799	114,357
Traffic balances	392,130	26,032
Exp. earn. etc. accrued	......	460,332
Expenditures applicable to future operations	779,740	816,666
Totals	$14,900,118	$15,345,027

LIABILITIES.

	1910.	1909.
Capital stock	$10,000,000	$10,000,000
Wages and salaries	447,062	......
Notes payable	241,095	1,882,054
Sundry accounts	......	14,050
Unpaid money order, checks, etc.	512,848	397,954
Auditor's vouchers and accounts payable	311,287	......
Traffic balances	396,939	263,474
Unpaid dividends	6,571	6,571
Express privileges	1,415,008	1,368,312
Reserves	86,148	159,728
Profit and loss surplus	1,486,675	1,252,724
Totals	$14,900,118	$15,345,027

Inland Steel Report.

The report of the Inland Steel company for the year ended June 30 shows a large increase in gross and net earnings over the figures in the 1908 report. The company made public no figures of 1909 earnings save the surplus of $865,259. In the year ended last June the balance after interest payments was equal to 25.3 per cent on the $5,779,800 stock outstanding.

The chief change in the funded debt account is the decrease of the debt by the payment of $150,000 of the 6 per cent mortgage bonds last April, leaving $2,700,000 of the issue outstanding, with yearly maturities of $150,000.

The income account of the year ended June 30, 1910, compares with that of 1907-'08 as follows:

	1910.	Increase.
Sales, less discount and exch.	$9,816,093	$3,498,394
Cost of sales	8,184,130	2,608,961
Net earnings	$1,631,963	$889,632
Other income	2,174	*10,319
Total income	$1,634,137	$879,314
Deduct—		
Interest	$167,750	$65,769
Dividends 7 per cent	404,577	404,577
Depreciations reserve	150,000	150,000
Total deductions	$723,327	$620,346
Balance surplus	$910,810	$258,968

*Decrease.

Steel Rail Orders.

The most important steel rail orders placed or authorized thus far this fall are as follows:

	Tons.
Erie	25,000
Atlantic Coast Line	15,000
Norfolk and Western	[illegible]
Louisville and Nashville	29,000
Lehigh Valley	[illegible]
Kansas City, Mexico and Orient	8,000
Total	170,000

While more orders are pending the aggregate to be placed for 1911 delivery will probably be considerably less than a year ago.

Union Pacific in Paris.

The following was wired yesterday from New York:

"Negotiations for the listing of Union Pacific Railroad company stock on the Paris bourse, it is learned, have not yet reached a head, and there is still more or less uncertainty as to what the outcome will be. At the moment matters are said to be progressing favorably toward a conclusion of the negotiations. On several previous occasions during the last year indications pointed to an early listing of the stock on the bourse, but in each case failed to terminate successfully. Paris banking interests have been taking the initiative in the latest negotiations, as they also did in the previous ones. The bankers for the Union Pacific have been coöperating with the Paris interests, but have not been pressing the matter strongly."

Kings County Electric.

The report of the Kings County Electric Light and Power company for October shows an 18 per cent gain in gross over last year and a 30 per cent gain in surplus. In ten months of 1910 the gross gain has been 23 per cent. Expenses, meanwhile, have grown only 18 per cent. Charges have been

CHICAGO STOCK EXCHANGE

	Shares.	Open.	High.	Low.	Close.
American Can	200	10	10	9⅝	9⅝
Do pfd	150	76¼	76¼	76¼	76¼
Amer. Radiator	200	260½	260½	260½	260½
Booth Fish. ctfs	200	31	31	31	31
Chi. Ry. Series 2	100	20¾	20¾	20¾	20¾
Chicago Subway	75	4⅞	4⅞	4⅞	4⅞
Chi. Telephone	27	123	123	123	123
Com. Edison	50	115¼	115¼	115¼	115¼
Diamond Match	521	93	93	90	91
Illinois Brick	285	72¼	72¼	72	72
McCrum-Howell	20	68½	68½	68½	68½
Do pfd	87	97	97	97	97
People's Gas	62	105⅞	106	105⅞	105⅞
Sears-Roebuck	868	181¼	181¼	179	179
So. Side Elevated	169	60	60	60	60
Swift & Co.	45	103⅝	103⅝	103	103
United Boxboard	450	6	6	5⅞	5⅞
U. S. Steel	210	80	80	79⅝	79⅝
Western Stone	255	15	19½	15	19½

Total shares sold, 3,824.

Closing bid and asked prices were as follows:

	Bid.	Asked.
American Can	9⅝	10
Do pfd	76	76½
Am. Shipbuilding	77	79
Do pfd	110½	111
Booth Fisheries	33½	34
Do pfd	61	63
Chicago City Ry	100	130
Chi. Pneumatic Tool	40	40¼
Chicago Railways Series 1	76	78
Do Series 2	20¾	21
Do Series 3	10	11
Do Series 4	4	6
Chicago Subway	4⅝	5
Chicago Telephone	123	125
Chi. Title and Trust	150	154
Commonwealth Edison	115	115¼
Diamond Match	90	92
Illinois Brick	71½	72
Kansas City Ry. and Light	21	23
Do pfd	70	75
Metropolitan Elevated	19	20
Do pfd	62	64
National Biscuit	111	112
Do pfd	122	124
National Carbon	120	125
Do pfd	118¾	120
Northwestern Elevated	18	20
Do pfd	55	60
People's Gas	105¼	106
Quaker Oats	172½	173¼
Do pfd	102½	103
Sears-Roebuck	178½	179¼
Do pfd	119¼	120
South Side Elevated	60	63
Swift & Co.	103	103¼
United Boxboard	5¼	6

BONDS.

$4,000 Armour & Co. 4½s ... 92¼@92¼	$2,000 Com Ed 5s ... 101¼@101¼
1,000 Chi Ry Cons 4s B ... 78⅞	2,000 N. W. El 4s. 95½

Total bonds sold, $9,000.

RAILROAD EARNINGS.

ATLANTIC COAST LINE.

The annual pamphlet report of the Atlantic Coast line for the year ended June 30 has been issued. The detailed figures show that while gross increased 14.5 per cent operating expenses and taxes increased less than 10 per cent and much of the increase was due to higher maintenance expenditures. The transportation ratio was cut from 32.59 to 30.95 per cent.

The year's balance for dividends was $6,993,254, equal to 5 per cent on the $897,500 [average] preferred stock outstanding, and 12.2 per cent on the $56,964,400 common. This compares with 9.38 per cent earned on $48,537,600 common in 1909 after paying 5 per cent on $1,596,600 preferred.

The balance sheet as of June 30, 1910, shows a reduction of the preferred stock to $196,500. Other important changes on the liabilities side are the wiping out of almost all of the $2,970,000 loans and bills payable, the addition of $2,949,880 premiums from stock sales, and a gain of $6,250,000 in surplus. On the assets side is a gain of $4,600,000 in cash, $10,000,000 in treasury bonds, and $1,300,000 in advances to subsidiaries. The income account with detailed statistics compares:

	1910.	1909.
Freight	$20,870,397	$18,328,176
Passenger	6,773,832	5,842,059
Mail, express, etc.	2,166,039	1,973,830
Total gross	$29,810,268	$26,144,065
Maint. way and st.	$3,760,197	$3,266,702
Maint. of equipment	4,275,966	3,681,437
Traffic expenses	490,323	480,092
Transportation expenses	9,227,836	8,520,714
General	850,836	744,396
Taxes	1,208,959	1,119,538
Total expenses	$19,823,116	$18,062,899
Net	9,987,151	8,081,165
Other inc.	2,947,156	2,519,873
Total inc.	12,934,307	10,601,038
Interest, rent, etc.	5,941,053	5,972,259
Surplus	6,993,254	4,628,779
Dividends	3,239,937	2,749,398
Surplus	3,753,317	1,879,381

The Missouri Pacific's reports for the current fiscal year continue to compare poorly with the good showing made in 1909-1910. With the opening of July the gain in gross was cut far down from previous months' gain, expenses grew very much more, and net showed large decreases, against excellent gains made a short time before.

Monthly increases in gross and net in the current calendar year compare as follows:

	Gross inc.	Pct.	Exp. inc. Pct.	Net inc.	Pct.
Jan.	$507,102	13.80	14.51	$100,335	11.52
Feb.	551,323	15.48	15.12	122,645	16.59
March	787,995	19.44	13.53	383,760	36.56
April	594,289	16.11	11.72	249,929	33.28
May	716,423	19.33	5.48	554,550	86.64
June	467,479	12.44	1.25	430,769	50.85
July	135,907	3.39	11.20	*198,573	*19.48
August	146,664	3.20	10.26	*167,536	*11.07
Sept.	75,561	1.62	13.13	*482,718	*30.46
Total	$3,982,743	11.10	11.24	$1,847,978	11.05

*Decrease.

The unfavorable nature of the comparison is lessened somewhat by the consideration that the first quarter of 1910-1911 compares with a good year. At the same time the annual report when issued will show only about $2,500,000 earned over fixed charges in the last fiscal year and a reduction in this amount could be nothing but dissatisfying. The company will be called on to pay about $700,000 more in charges on its first and refunding bonds than it paid last year.

a good deal heavier, but the surplus shows an increase of 18 per cent. The figures compare:

	1910.	Increase.
October, gross	$355,238	$55,261
Expenses	172,712	13,074
October, net	$182,526	$42,187
Charges and depreciation	112,790	25,530
October, surplus	$69,736	$16,657
Ten months, gross	3,501,741	841,143
Expenses	1,692,528	199,221
Ten months, net	$1,809,213	$281,922
Charges and depreciation	1,046,254	169,084
Ten months, surplus	$762,959	$112,838

United Gas Earnings.

The United Gas and Electric company of Philadelphia reports a 30 per cent increase in gross earnings in the year ended Sept. 30. The figures compare as follows:

	1910.	Increase.
Sur. from sub. cos.	$484,295	$116,657
Other income	57,035	*3,127
Total income	541,330	113,530
Fixed charges	91,075	......
Net surplus	450,255	113,530
Pfd. stock dividends	58,605	......
Amortization	76,826	59,365
Surplus	314,824	54,165

*Decrease.

Money and Exchange.

	Demand.	60 days.
Sterling—		
Actual	486½	481⅞
Commercial	485¾	481⅛
Paris francs—		
Actual	519⅜	523⅜
Commercial	520⅝	524⅜
German marks—		
Actual	95	94
Commercial	94⅝	93⅞

New York exchange in Chicago sold at 10c discount.

Chicago clearings, $46,288,351.

Dividends Declared.

The National Lead company has declared the quarterly dividend of ¾ of 1 per cent on the common stock, payable Dec. 31. The books close Dec. 9 and reopen Dec. 14. This is the second dividend at the 3 per cent rate, the first declared last July, making the reduction from a 5 per cent basis.

The Chesapeake and Ohio railway company has declared the usual quarterly dividend of 1¼ per cent, payable Dec. 31 to stock of record Dec. 9.

The Colorado and Southern railway company has declared a dividend of 2 per cent on the common stock for the calendar year 1910, payable Dec. 31 to holders of record Dec. 21. This is the same rate which has been paid on this issue since disbursement on the common stock began.

The Heywood Bros. and Wakefield company has declared the regular semi-annual divided of $3.00 per share on the common stock, payable Dec. 1 to stock of record Nov. 25.

Chicago Securities.

Diamond Match shares were the feature of the local exchange and were weak. The price opened at 93, but dropped to 90. The close was at 91. So far as can be learned the offerings are coming from old stockholders who feel disappointed with their holdings.

Western Stone stock jumped from 15 to 19½ on small trading. The Brick shares suddenly grew quiet. There has not been any public interest in the stock. Sears-Roebuck common sold off from 181¼ to 179.

IN THE BOSTON STOCK MARKET.

BOSTON, Mass., Nov. 17.—[Special.]—Coppers generally were heavy today, though losses in all cases were confined to fractions except in the case of Superior, which was off 1½. Calumet and Hecla cheered the hearts of traders by advancing 20 points on small transactions. In the general list profit taking sent Edison off 2½, but there was decided strength in fruit and gas. Call money, 4@5 per cent; time loans, short dates, 5@5½ per cent; time loans, six months, 5@5½ per cent; time loans, year, 5@5½ per cent.

STOCKS RECOVER PART OF DECLINE

Sharp Breaks in Active Issues at Opening of New York Trading.

EARLY LOSSES ABRUPT.

Bulk of Demand Loan Business Done at Rate Below 3 Per Cent.

[NEW YORK TIMES FINANCIAL LEADER.]

New York, Nov. 17.—[Special.]—It is an interesting commentary upon current speculation on the stock exchange that extraordinary breaks in the prices of half a dozen shares in the first ten minutes of trading today was generally ascribed in various Wall street market publications to absence from the floor of the exchange of those brokers or traders who are supposed to be in possession of supporting orders.

Possibly this statement needs some qualification because of short selling which has been going on owing to the distrust of the large body of speculators in the existing market, but no one at all familiar with the manipulative tactics resorted to in the course of the speculative campaign could doubt the overwhelming part played by such tactics at the moment.

Shares Fall Abrubptly.

Great Northern fell three points before the day was ten minutes old, Union Pacific and New York Central fell two points each, and Reading, United States Steel, St. Paul, and half a dozen other shares of similar standing broke nearly as abruptly. In the ensuing hours, up to the last, recoveries of practically all the ground lost were made by some of the shares mentioned, but in the final hour this was retraced and a range of quotations a little above the lowest and substantially under Wednesday night's was recorded at the close. Announcement was made of the sale by the Chicago and Northwestern of $16,250,000 bonds to one of the leading banking houses here and the transaction is of more significance than might seem to be the case. It is in recognition of the changed investment situation that the directors of the road have advanced the rate on the issue to 4 per cent, a wise step and one which was undoubtedly counseled by the bankers interested.

Presumably if other roads in need of funds could be brought to follow the Northwestern's example we should hear less complaint regarding the market for railroad securities, for it is the testimony of unprejudiced bankers that a good bond bearing an interest rate fairly recognizing the need of the investor for a larger return on his money than he could accept several years ago will find a ready market. This undoubtedly will be confirmed by the success of the Northwestern financing.

Demand Loans at Lower Rate.

For the first time in several weeks the bulk of the demand loan business was done at a rate below 3 per cent, and certain time maturities were also quotably easier. Banks continue to hold their own on routine transactions with the subtreasury and are in receipt daily of substantial sums on balance from the interior. The proportion of reserve to liabilities, 52.36 per cent, reported by the Bank of England today is an exceptionally high figure for the season of the year, comparing actually with an average of 45.96 per cent over the last ten years. The political situation in England is inducing conservatism in banking quarters there, but in other respects the position is good.

Money on call easy, 2¼@3 per cent; ruling rate, 3; closing bids, 2½; offered at 2¾. Time loans weak; sixty days, ninety days, and six months lending at 4½ per cent. Prime mercantile paper, 5½@6 per cent. Sterling exchange firm, with actual business in bankers' bills at 4.8190@4.82 for sixty day bills and at 4.8605 for demand. Commercial bills, 4.81⅛@4.81⅝. Bar silver, 55½. Mexican dollars, 46. Government bonds steady. Railroad bonds irregular.

IN THE FOREIGN STOCK MARKET.

LONDON, Nov. 17.—Money was in restricted supply today, but discount rates were easy. The stock market opened quietly firm. Home rails and foreign bonds hardened, but Kaffirs and copper shares closed easy. Consols recovered on the good statement of the Bank of England. American securities opened steady and a fraction above parity. The early trading was quiet, without important changes. In the afternoon New York and continental selling caused a reaction of a point or more, but the market closed well above the lowest. The issue of $7,500,000 first mortgage bonds of the Kansas City Terminal railway company was oversubscribed, and the list was closed today. The stock exchange here will be closed Dec. 26 and 27.

The weekly statement of the Bank of England shows the following changes:

Total reserve, increased	£1,914,000
Circulation, increased	251,000
Bullion, increased	2,265,149
Other securities, increased	762,000
Other deposits, decreased	208,000
Public deposits, increased	3,469,000
Notes reserve, increased	2,001,000
Government securities, increased	619,000

Proportion of the bank's reserve to liability this week, 52.36 per cent; last week it was 5.91 per cent.

Paris, Nov. 17.—Prices were firm on the bourse today. Closing: Three per cent rentes, 97 francs 25 centimes for the account. Exchange on London, 25 francs 30½ centimes for checks.

The weekly statement of the bank of France shows the following changes:

	Francs.
Notes in circulation, decreased	61,925,000
Treasury deposits, increased	35,000,000
General deposits, increased	2,700,000
Gold in hand, decreased	8,475,000
Silver in hand, increased	2,100,000
Bills discounted, increased	3,275,000
Advances, decreased	17,000,000

BERLIN, Nov. 17.—Trading was quiet and prices were firm on the boerse today. Exchange on London, 20 marks 49 pfennigs for checks. Money, 3¾ per cent. Private discount rate, 4⅝ per cent.

The weekly statement of the Imperial bank of Germany shows the following changes:

	Marks.
Cash in hand increased	60,560,000
Loans decreased	5,236,000
Discounts decreased	87,521,000
Treasury bills increased	37,980,000
Notes in circulation decreased	84,248,000
Deposits increased	121,726,000
Gold in hand increased	40,419,000

COTTON LOSES ITS ADVANCE.

New York, Nov. 17.—The cotton market just about lost its advance of yesterday during today's trading, although there was no apparent change in the general character of the news and the close was steady at the net decline of 9@13 points.

	Open.	High.	Low.	Close.	Previous close.
December	14.32	14.32	14.29	14.30	14.42
January	14.44	14.44	14.19	14.25	14.37
March	14.57	14.57	14.31	14.38	14.52
May	14.69	14.70	14.45	14.53	14.66
July	14.64	14.67	14.41	14.49	14.59

NEW ORLEANS, La., Nov. 17.—COTTON—Spot easy, unchanged. Sales on the spot, 300 bales; to arrive, 1,100. Low ordinary, 10 15-16c nominal; ordinary, 11⅝c nominal; good ordinary, 13 3-16c; strict good ordinary, 13 9-16c; low middling, 13¾c; strict low middling, 14⅛c; middling, 14⅜c; strict middling, 14½c; good middling, 14⅝c; strict good middling, 14 13-16c; middling fair, 15 1-16c; middling fair to fair, 15 7-16c; fair, 15 13-16c nominal. Receipts, 19,257; stock, 139,924.

Month.	Open.	High.	Low.	Closing bid.
November	*14.29			*14.16
December	14.38	14.39	14.14	14.20
January	14.44	14.46	14.21	14.29
March	14.60	14.63	14.36	14.45
May	14.71	14.74	14.50	14.55
July	14.79	14.80	14.59	14.67

*Nominal. †Asked.

LIVERPOOL, Nov. 17.—Closing: COTTON—Spot in fair demand; prices ten points higher; American middling fair, 8.50d; good middling, 8.04d; middling, 7.92d; low middling, 7.72d; good ordinary, 7.46d; ordinary, 7.21d. The sales of the day were 8,000 bales, of which 800 were for speculation and export and included 7,000 American. Receipts, 5,000 bales, no American. Futures opened steady and closed easy. November, 7.65½d; November-December, 7.59d; December-January, 7.57d; January-February, 7.57½d; February-March, 7.58½d; March-April, 7.59½d; April-May, 7.59½d; May-June, 7.60d; June-July, 7.60d; July-August, 7.58d; August-September, 7.55d.

NEW YORK STOCK TRANSACTIONS

Description.	Sales.	Open.	High.	Low.	Close Nov. 17.	Close Nov. 16.
Adams Exp.	100	251	251	251	251	.....
Allis-Chalm. pfd	200	34	34	34	34	32
Amal. Copper	17,700	69⅛	69⅛	68⅛	68⅞	70⅛
Am. Beet Sugar	100	38⅛	38⅛	38⅛	38⅛	38⅝
Do pfd	100	94	94	94	94	.....
Am. Brake Shoe	200	87⅞	88⅛	87⅞	88⅛	86
Am. Can	300	9⅝	9⅝	9⅝	9⅝	10
Do pfd	600	76⅝	76⅝	76⅝	76⅝	76
Am. Car Fdy.	700	55⅛	55⅛	54⅛	54⅞	54⅝
Am. Cot. Oil	400	64	64	64	64	64
Do pfd	200	101¼	101¼	101	101	.....
Am. H. & L. pfd	300	22⅝	22⅝	22½	22⅝	22¼
Am. Linseed	100	12⅛	12⅛	12⅛	12⅛	12¼
Do pfd	200	33⅝	33⅝	33⅝	33⅝	33⅛
Am. Loco.	100	39	39	39	39	39¼
Am. Smelting	8,400	81⅛	81⅝	80⅛	80⅝	81⅞
Do pfd	200	106½	106½	106½	106½	106⅛
Do pfd B	100	88½	88½	88½	88½	88⅞
Am. Steel Fdys.	100	48⅝	48⅝	48⅝	48⅝	48⅝
Am. Sugar	200	117⅞	117⅞	117⅞	117⅞	118¼
Do pfd	200	117⅞	117⅞	117	117	.....
Am. Tel. & Tel.	1,200	141⅝	142	141⅝	142	141⅛
Am. Tob. pfd	100	94⅝	94⅝	94⅝	94⅝	94½
Am. Wool pfd	900	93	93½	93	93	93⅛
Anaconda	200	41⅝	41⅝	41⅝	41⅝	.....
Atchison	3,500	103⅝	103⅞	103	103⅝	104
Do pfd	200	100⅞	101	100⅞	101	100⅞
Beth. Steel	100	32⅝	32⅝	32⅝	32⅝	33
Do pfd	200	60⅝	61	60⅝	61	61¼
B. R. Transit	1,100	77	77	76⅝	76⅝	77⅝
Can. Pac.	1,800	197¼	197¼	195⅝	195⅝	197
Cent. Lea.	600	34½	34½	34	34	34⅝
Ches. & Ohio	4,600	83⅞	83⅞	82⅝	83¼	84
C. G. W. new	500	23	23	23	23	23⅞
C., M. & St. P.	6,100	123½	123½	122½	122⅝	124⅝
C. & N. W.	800	146½	147	146½	147	147
C. F. & I.	700	35⅝	35⅝	35	35	35⅝
Colo. So.	300	60	60	59⅝	59⅝	60⅞
C., H. C. & I.	100	4½	4½	4½	4½	4½
Con. Gas	300	134½	135	134½	134⅝	135⅛
Corn Prod.	100	16⅛	16⅛	16⅛	16⅛	16⅛
Do pfd	400	78⅝	78⅝	78⅝	78⅝	.....
Crex Carpet	100	64⅛	64⅛	64⅛	64⅛	.....
D. & Hudson	100	169	169	169	169	170
Dis. Sec.	700	32⅞	33⅛	32⅞	33	33⅛
D., S. S. & A.	100	12⅛	12⅛	12⅛	12⅛	.....
D. & R. G.	100	32⅝	32⅝	32⅝	32⅝	32⅞
Erie	2,800	30⅝	30⅝	30	30	30⅞
Do 1st pfd	500	48⅝	48⅝	48¼	48⅜	48⅞
Fed. M. & S. pfd.	300	52	52⅝	52	52⅝	50
Gen. Elec.	200	154	154	153⅝	153⅝	153⅝
Goldfield	3,000	8⅛	8⅛	8	8⅛	8
Gt. Nor. Ore	4,500	60	61⅛	60	60⅛	60
Gt. Nor. pfd	8,000	124¼	124¼	122	122⅞	125
Havana El. pfd.	200	93⅛	93⅛	93⅛	93⅛	.....
Int. Harv.	100	113	113	113	113	112⅞
Int. Met.	800	21	21⅛	21	21	21⅞
Do pfd	1,700	56	56⅛	56	56⅛	57⅛
Int. Paper	200	13	13	13	13	.....
Do pfd	200	56	56	56	56	56⅛
Int. Pump	1,200	43	43	42	43	43
Ia. Cent.	200	21	21	21	21	21⅛
K. C. So.	1,700	33⅞	33⅞	33¼	33⅞	33⅞
Lack. Steel	100	40	40	40	40	.....
Laclede Gas	500	105	105	105	105	105¼
L. & Nash.	200	145¼	145¼	145	145	146
Manhattan	100	141⅞	141⅞	141⅞	141⅞	.....
Marine pfd	200	16½	16½	16½	16½	.....
M., St. P. & S. S. M.	700	136⅝	136⅝	135	135¼	136
M., K. & T.	2,000	34⅜	34⅜	34	34	33⅞
Nat. Lead	100	58⅝	58⅝	58⅝	58⅝	59⅛
Do pfd	100	107⅞	107⅞	107⅞	107⅞	.....
Nat. R. R. Mex. 2d pfd	1,200	37	37	35½	35½	37¼
N. Y. Cent.	7,000	113⅝	114	112½	113	114⅝
N. Y., N. H. & H. ctfs	100	149	149	149	149	.....
N. Y., O. & W.	200	43	43	43	43	.....
Nevada Cop.	500	20⅞	20⅞	20⅝	20⅝	21
Norf. & W.	200	98	98	98	98	99
Nor. Pac.	5,900	115⅛	115⅛	114⅛	114⅝	115⅝
Pac. Tel. & Tel.	1,400	45⅛	46	45	45	45
Penna.	1,800	129⅝	129⅞	129⅝	129⅝	130¼
Peo. Gas	400	106	106	105⅜	106	106⅜
Pitts. Coal	100	20⅛	20⅛	20⅛	20⅛	.....
Do pfd	300	72	72	72	72	.....
Pressed Car	200	33	33	33	33	.....
Quicksilver pfd	200	5	5	5	5	.....
Reading	72,800	153⅝	153⅝	152	152	153⅝
Do 1st pfd	100	88	88	88	88	.....
Rep. Iron & S.	600	34	34	34	34	34½
Rock Island	4,700	32⅝	32⅝	32	32¼	32⅞
Do pfd	100	63¾	63¾	63¾	63¾	63⅞
Sears-Roe.	400	181	181	179½	179½	182½
St. L. & S. F. 2d pfd	500	41	42	41	41¼	41⅝
So. Pac.	11,400	119	119	117⅝	117¾	119¼
So. Ry.	3,000	27⅞	27⅞	27¼	27⅜	27½
Do pfd	100	64	64	64	64	.....
Tenn. Cop.	500	37½	37½	36⅞	37	37½
Tex. Pac.	100	26⅞	26⅞	26⅞	26⅞	26⅞
Texas Co.	600	139	139	139	139	139⅝
Third Ave.	300	12⅛	12⅛	12⅛	12⅛	12⅝
T., St. L. & W.	200	25¼	25⅛	25⅛	25⅛	25⅞
Do pfd	300	57⅝	57⅝	57⅝	57⅝	.....
Un. Pac.	82,500	177⅝	177⅞	176⅛	176⅝	178⅝
Do pfd	100	92	92	92	92	92
U. S. Pipe pfd	100	58	58	58	58	58⅝
U. S. Express	250	96	96	96	96	98
U. S. Rubber	100	35	35	35	35	35⅛
U. S. Steel	146,000	80¼	80⅜	79⅛	79⅝	80⅜
Do pfd	1,000	117⅝	117⅝	117⅛	117⅛	.....
Utah Copper	2,800	51	51⅛	50	50⅛	50⅞
Va. Chem.	1,100	63¼	63¼	62⅝	62⅝	63⅛
Wabash pfd	500	36⅝	36⅝	36⅛	36⅛	37⅛
Western Md.	200	46⅝	46⅜	46	46	47⅛
Do pfd	100	73½	73½	73½	73½	.....
Wis. Cent.	100	60	60	60	60	60⅝

Total sales, 442,100 shares.

IN PHILADELPHIA.

Lehigh Valley	15,542	91⅛	91⅛	90¾	91	91⅝

EXPRESS STOCKS.

Adams	247 bid	U. E. Exp.	95@98
American	235@250	Wells-Fargo	158@164

GOVERNMENT BONDS.

	Bid.	Asked.
United States 2s, registered	100⅝	101¼
United States 2s, coupon	100⅝	101
United States 3s, registered	101⅝	102⅝
United States 3s, coupon	101⅝	102½
United States 4s, registered	115	115¾
United States 4s, coupon	115¾	.....
United States Panama 2s, registered	100⅝	.....
United States Panama 2s, 1938	100⅝	.....

NEW YORK BOND TRANSACTIONS

7000 Argentine 5s ... 97⅞@⅞
6000 Jap 1st 4½s ... 94½
2000 U S Mex 5s ... 96⅛
12000 N Y City 4s of 1958 ... 99
10000 do 4s of 1959 ... 98¾@99
42000 do 4½s ... 106¼@⅜
10000 do 4½s of 1957 new ... 106⅞
2000 Adams Exp 4s ... 90⅛
10000 Alb-Susq 3½s ... 93⅝
2000 Allis C 5s ... 78
9000 Am Cot Oil 4½s ... 98½
10000 Am H-L 6s ... 94
32000 Am Tel-Tel cv 4s ... 105¼@⅝
3000 Am Thread 4s ... 92½
27000 Am Tob 4s ... 80¼
19000 do 6s ... 100¼
8000 Atch gen 4s ... 98⅝@⅞
3000 do adj 4s ... 90½
7000 do stamped ... 90½
20000 do cv 4s of 1909 ... 107
10000 do cv 5s ... 108⅛
21000 B-O 4s ... 98@⅞
2000 B R T 4s ... 83
1000 Bur C R I-N con 5s ... 113⅛
5000 Can Sou 2d 5s ... 101⅛
8000 Cent R R-Banking Co of Ga 5s ... 102⅝
15000 Cent Lea 5s ... 99½@⅝
4000 C-O 4½s ... 101⅜
19000 do cv 4½s ... 94⅛@⅜
3000 do ref 5s ... 100⅛
6000 C B-Q deb 5s ... 100⅝
1000 do g m 4s ... 97⅝
59000 do joint 4s ... 95⅞@96
5000 do Ill 4s ... 100⅛@⅞
5000 C-E I 4s ... 83⅝
19000 C M-St P 3½s ... 88@⅛
10000 do 4s ... 99⅛
1000 do deb 4s ... 92⅞
15000 do C P 5s ... 106⅝@⅞
1000 C-N W 3½s ... 88
29000 C R I-P R R 4s ... 73⅝@74½
2000 do Ry ref 4s ... 89¼
2000 C C C-St L St L div 4s ... 93½
7000 C F-I 5s ... 98⅛
2000 Colo Ind 5s ... 77
2000 Colo Sou 4½s ... 97¼
33000 Del-Hud ref 4s ... 98⅝
10000 D-R G Imp 5s ... 101⅝
26000 Dis Sec 5s ... 76
10000 Erie cv 4s series A ... 75
2000 do gen lien 4s ... 74⅞
2000 do Penn 4s ... 87
1000 Fla C-P con 5s ... 103½
8000 Gen Elec cv 5s ... 146⅛
3000 Green Bay Bs ... 14⅛@⅝
1000 Houston-Texas Cent 1sts ... 109⅛
37000 Int Met 4½s ... 80⅛@⅜
73000 Int Rapid Transit 5s ... 102⅝@103
5000 do 6s ... 100⅛@⅜
5000 Int Paper 5s ... 84⅞
2000 Ia Cent 5s ... 105⅛
7000 Jameston F-C 4s ... 94
5000 K C Sou 5s ... 101
5000 L S-M S 3½s reg ... 88⅛
22000 Lack Steel 5s of 1915 ... 91⅝
6000 do 5s of 1923 ... 96
1000 L S-M S deb 4s ... 93⅜
2000 do 4s of 1931 ... 92⅝
9000 L-N unif 4s ... 97⅜
10000 do reg ... 97⅛
4000 Mer Marine 4½s ... 64½
10000 Met St R R 5s ctfs ... 76⅛
1000 Min-St L 4s ... 73
9000 M K-T 4s ... 97⅞
2000 do 2d 4s ... 84⅛@⅝
1000 do 4½s ... 88
1000 Mo Pac 4s ... 77½
1000 do cv 5s ... 93⅝
1000 do 5s of 1917 ... 101½
5000 Nat R R of Mex 4s ... 84
2000 Nat Rys of Mex 4½s ... 94⅞
11000 N Y Cent 3½s ... 88⅛@⅜
15000 do 4s ... 93⅞
13000 N Y Chgo-St L 4s ... 99⅛@⅜
5000 N Y G E L H-P 4s ... 84⅞
3000 do 5s ... 102@⅛
3000 N Y Lack-West Imp 4s ... 99
46000 N Y N H-H cv 3½s ... 100⅞
1000 N Y O-W 4s ... 96⅛
29000 N Y Tel 4½s ... 98⅝@⅞
48000 Norf-West cv 4s ... 100
1000 Nor Pac 3s ... 71
1000 do 4s ... 99⅞
24000 do reg ... 99⅝
10000 do Terminal 5s ... 111⅜
4000 O R-N 4s ... 94⅛@95
7000 O S Line 4s ... 93
1000 do 5s ... 111½
19000 Pac Tel-Tel 5s ... 97⅛
5000 Reading gen 4s ... 98⅛@⅝
3000 do reg ... 98
3000 R G-Western 4s ... 90
1000 St L-I M 5s ... 107⅛
6000 do R-G 4s ... 84⅛@½
40000 St L-S F ref 4s ... 80⅛@81
3000 S A-A P 4s ... 86⅜
13000 S A Line 4s stamped ... 85⅝
360000 do adj 5s ... 76⅝@78⅛
5000 Sou Pac 4s ... 92
26000 do cv 4s ... 97⅛@⅜
4000 do ref 4s ... 94½
3000 So Ry 4s ... 76⅛@⅝
2000 do St L 4s ... 85⅝
30000 Third Ave 4s stf stamped ... 61⅝
25000 Und Elec of London 4½s ... 88⅝
10000 Un Pac 4s ... 101@⅛
95000 do cv 4s ... 105⅛@⅝
15000 do ref 4s ... 96⅞
1000 U S Lea 6s ... 104⅛
5000 U S Rub 6s ... 102⅛@103
55000 U S Steel 5s ... 106⅛@⅝
23000 Wabash 2d 5s ... 99⅛@⅝
50000 do 4s ... 65⅛@⅝
2000 do Omaha div 3½s ... 75⅝
30000 do Pgh 1st 4s ctfs ... 46
13000 Westinghouse Elec cv 5s ... 91⅝
25000 West Md 4s ... 86⅝
10000 West Shore 4s reg ... 99⅝
2000 W-L E col 4s ... 84⅛@⅝
10000 Wis Cent S-D 4s ... 92⅜

Total sales, $2,601,000.

NEW YORK CURB TRANSACTIONS

	Sales.	Open.	High.	Low.	Close.
Am. Tob.	5	420	420	420	420
Am. W.P. pfd.	1,100	28	28¼	28	28¼
Ariz. Cananea	800	4¼	4 3-16	4¼	4 3-16
B. S. Gas	350	11-16		11-16	
B. C. Copper	100	6½	6½	6½	6½
Butte Coaln.	100	20	20	20	20
Caledonia M.	300	11-16	11-16	11-16	11-16
Chi. Subway	40	5	5	5	5
Chino	1,400	22	22¼	21½	22
Cob. Central	27,000	8c	8½c	8c	8c
Colonial Silver	200	31c	31c	31c	31c
Comb. Fraction	300	26c	26c	25c	26c
Cons. Ariz.	300	1 15-16	1 15-16	1⅞	1⅞
Co. D. Con.	1,800	14c	14c	13c	13c
Davis Daly	200	1⅝	1⅝	1⅝	1⅝
Ely Cent.	3,000	8c	8c	7c	7c
Ely Cons.	700	32c	32c	32c	32c
El Rayo	200	3⅝	3⅝	3⅝	3⅝
First Nat. Cop	1,000	2¼	2¼	1⅞	1⅞
Flor. Goldfield	300	1 13-16	1 13-16	1¾	1¾
Giroux	1,100	7⅝	7 11-16	7½	7 9-16
Gold Hill	100	9-16	9-16	9-16	9-16
Greene Can.	1,800	8	8	7⅞	7⅞
Houston Oil	110	8	8	8	8
Int. Rub. rcts.	720	29	29¼	29	29¼
Inspiration	1,000	9 7-16	9 9-16	9⅜	9 7-16
Jan. Oil	700	30c	30c	28c	28c
July Oil	100	50c	50c	50c	50c
Jumbo Ext.	800	23c	23c	23c	23c
Kerr Lake	1,000	7 9-16	7⅝	7½	7 9-16
La Rose Con.	700	4 13-16	4⅞	4¾	4 13-16
Little Miami	900	2 7-16	2 7-16	2 7-16	2 7-16
May Oil	4,500	73c	77c	73c	75c
Miami	400	20¼	20¼	20¼	20¼
Mich.Pac. Lbr.	150	11⅞	12⅛	11⅞	12⅛
Mines of Am.	400	5⅝	5⅝	5⅝	5⅝
Mont.Shos.Cor.	1,000	10c	10c	10c	10c
McKinley D.	4,000	1.22	1.24	1.22	1.24
Nev. Hills	800	2 5-16	2 5-16	2¼	2¼
Nev. Utah	750	1 1-16	1⅛	1 1-16	1 1-16
N. Y. Trans.	110	5⅛	5⅛	5⅛	5⅛
Nipissing	225	10 13-16	11	10 13-16	10¾
Ohio Copper	300	1⅝	1 13-16	1⅝	1 13-16
Pac.Smel.&M.	800	9-16	⅝	9-16	⅝
Palmer Oil	200	1.40	1.40	1.40	1.40
Prec. Metals	580	1⅝	1⅝	1⅝	1⅝
Rawhide Coaln	4,000	3⅛c	3⅛c	3c	3c
Ray Cent.	11,250	2 7-16	2½	2⅜	2 7-16
Ray Cent.	11,250	2 7-16	2¼	2⅜	2 7-16
Do rights	9,265	36c	36c	35c	35c
South Utah	100	1⅛	1⅛	1½	1½
Standard Oil	56	621	622	620	620
Tramps	100	2½	2½	2½	2½
Tribullion	200	½	½	½	½
Tularosa	200	1	1	1	1
Union Mines	600	⅞	⅞	⅞	⅞
Un. Cigar Mfg.	100	62½c	62½c	62½c	62½c
United Copper	100	5	5	5	5
United Rico	7,500	2½c	2½c	2c	2c
U. S. Light&H.	900	2¼	2¼	2 1-16	2¼
Do pfd	100	8¾	8¾	8¾	8¾
Yukon	1,100	3 11-16	3 11-16	3⅝	3⅝

BONDS.

	Open.	High.	Low.	Close.
$20000 Am. Smelting Sec. cv. 6s w. i.	102½	103	102½	102½
51000 Western Pac. 5s	93⅝	93⅝	93⅝	93⅝

BID AND ASKED PRICES.

	Bid.	Asked.
Alaska	1c	5c
Am. Writing Paper	2	3
Dolores	5⅛	5⅝
Foster Cobalt	6c	15c
Goldfield Daisy	7c	10c
Gold Hill	9-16	11-16
Havana Tob.	4	6
Do pfd	7	10
Int. Salt	4	8
King Edward	8c	14c
Man. Trans	1⅛	1⅜
Mines America	50c	60c
Nevada S. M.	1-16	3-16
Safety Car	135	140
Standard Coupler	30	.....
Do pfd	105	.....
Stewart	11-16	⅞
Sup. Pittsburg	14⅞	14⅞
Tonopah	8⅞	8⅞
Trinity	5⅝	6
United Copper pfd.	10	20
Pacific Gas Elec.	67	70

BOSTON STOCK TRANSACTIONS

	Sales.	Open.	High.	Low.	Close.
Adventure	170	8⅝	8⅝	8	8⅝
Allouez	50	44	44	44	44
Algomah	100	10¼	10¼	10¼	10¼
Amal. Cop.	1,985	69⅝	69⅝	68¾	68¾
Am. Zinc	175	29⅝	29⅝	29⅝	29⅝
Atlantic	140	7	7	7	7
Bonanza	10	50c	50c	50c	50c
Butte & Bal.	60	7⅝	7⅝	6½	6½
Butte Coaln	25	20	20	20	20
Colo. & Ariz.	160	55⅝	55⅝	55	55
Cal. & Hecla	240	585	600	581	600
Cop. Range	335	71	71¼	70¾	71
Daly West	110	3⅞	4	3⅞	4
East Butte	1,550	13	13	12½	12½
Elm River	200	15c	25c	15c	25c
Franklin	10	11¼	11¼	11¼	11¼
Giroux	20	7⅝	7⅝	7⅝	7⅝
Granby	195	45	45	43½	43½
Green Can.	1,285	7⅝	7⅝	7⅝	7⅝
Indiana	185	15	15	14½	14½
Isle Royale	25	20½	20½	20½	20½
Kerr Lake	290	7⅝	7⅝	7½	7½
Keweenaw	55	3	3	3	3
Lake Cop.	445	38¼	38¼	37¾	38
La Salle	1,765	7⅝	7⅝	7¼	7½
Mass Mng.	15	9	9	9	9
Miami	65	20¼	20¼	20¼	20¼
Mohawk	20	50	50	49½	50
Nev. Con.	100	20⅜	20⅜	20¼	20¼
New Arcadian	50	4½	4½	4½	4½
New Idria	100	8¾	8¾	8½	8½
Nipissing	90	10⅝	10⅝	10⅝	10⅝
North Butte	1,006	35⅞	35⅞	35½	35½
Old Dom.	80	41⅝	42⅝	41⅝	42⅝
Quincy	165	76	77	76	77
Santa Fe	110	1⅜	1⅜	1⅜	1⅜
Shannon	350	13¼	13¼	13¼	13⅜
South Utah	50	1½	1½	1½	1½
Sup. Cop.	150	48½	48½	48½	48½
Sup. & Pgh.	1,305	14⅝	14¾	14¼	14½
Tamarack	10	59	59	59	59
Trinity	50	5¾	6	5½	6
U. S. Smelt.	5	37	37	37	37
Do pfd	147	48¾	48¾	47	47
Utah Cons.	230	24	24	24	24
Utah Cop.	25	50	50	50	50
Victoria	10	2½	2½	2½	2½
Winona	35	9⅞	9⅞	9⅞	9⅞

MISCELLANEOUS STOCKS.

	Sales.	Open.	High.	Low.	Close.
Am. Ag. Chem. pf.	3	101½	101½	101½	101½
Am. Pneu. Svc.	30	5	5	5	5
Am. Tel. & Tel.	970	142	142	141⅛	141⅝
Atl. Gulf pfd.	15	19	19	19	19
East Bost. Land	820	9¼	9¼	9¼	9¼
Edison	10	288½	288½	288½	288½
Gen. Elec.	5	153½	153½	153½	153½
Island Creek	243	32½	32½	32¼	32½
Do pfd	35	85	86	85	86
Mass. Gas	680	91¼	91¾	90¾	90¾
Do pfd	101	94	94	93¾	94
Pullman	73	165½	166	165	165½
Reece Button	32	12	12½	12	12½
Rotary Ring	10	7½	7½	7½	7½
Swift	62	103½	103½	103½	103½
United Fruit	61	188	189	188	189
United Shoe	179	56½	56½	56¼	56½
Do pfd	1	29	29	29	29
Boston Elev.	100	128½	128½	128½	128½
Bost. & Maine	120	130	130	128	128
Bost. & Wor. pfd.	20	40	40	40	40
Chi. Jct.	100	156¼	156¼	156¼	156¼
Fitchburg pfd.	1	132	132	132	132
Mass. Elec.	5	21	21	20½	20½
Do pfd	110	88½	88½	88	88
N. Y., N. H. & H.	90	153½	153½	153	153½
Old Col. R. R.	10	185	185	185	185
West End St.	410	87¼	87¼	87¼	87¼

LONDON CLOSING PRICES.

	London. Nov. 17.	N. Y. equiv.	London. Nov. 16.	N. Y. equiv.	Wednesday's N. Y. close.
Amal. Cop.	71⅛	69⅛	71⅝	69½	70⅝
Atchison	106⅝	103⅝	107⅛	104	104
Do pfd	104⅛	101⅛	104½	101⅜	100⅞
B. & O.	110⅝	107⅜	111	107⅝	108
Can. Pacific	202¼	196⅜	203	197⅝	197
C. & O.	86	82⅝	86⅝	83	84
C. G. W.	24	23¼	24⅛	23⅛	23⅞
C., M. & St. P.	127¼	123½	127⅝	123⅝	124⅝
D. & R. G.	34	32⅞	34	33⅛	32⅞
Do pfd	76½	74⅛	76⅝	74½	74⅛
Erie	31¼	30⅛	31	29⅞	30⅞
Do 1st pfd	50	48⅝	50	48½	48⅞
Do 2d pfd	38½	37⅜	38¼	37⅛	38⅛
Ill. Cent.	138⅝	134½	138⅝	134⅝	133½
L. & N.	150	144⅝	150½	145⅛	146
M., K. & T.	35⅛	34⅛	35⅛	34⅛	33⅞
N. Y. Cent.	117	113½	117⅝	113⅝	114⅝
Norf. & W.	101½	98⅝	102	98⅝	99
Ont. & W.	44⅛	42⅝	44½	43	42⅝
Penna.	66⅝	129⅝	66⅝	129⅝	130¼
Reading	78⅝	152	79	152½	153⅝
So. Pac.	121½	118	122⅝	118⅝	119¼
So. Ry.	28⅛	27⅛	28⅝	27⅝	27½
Do pfd	66½	64⅛	67	65⅛	63⅞
Un. Pacific	182⅝	177⅝	183	177⅝	178⅝
Do pfd	95⅛	92⅝	97½	92⅝	93
U. S. Steel	82⅝	80	81⅝	79⅝	80⅜
Do pfd	121	118	121	118	117⅝
Wabash	18	17½	18	17½	17½
Do pfd	37⅝	36⅝	37⅝	36⅝	37

Bar silver—Steady, 25⅝d per ounce.

Money—4½@5 per cent.

The rate of discount in the open market for short bills is 4⅝@4¾ per cent.

The rate of discount in the open market for three months bills is 4⅝ per cent.

TREASURY STATEMENT.

WASHINGTON, D. C., Nov. 17.—At the beginning of business today the condition of the United States treasury was: Working balance in treasury offices, $28,358,794; in banks and Philippine treasury, $34,246,986; the total balance in the general fund was $83,241,830. Ordinary receipts yesterday were $2,045,166, with ordinary disbursements of $2,144,469.

Bonds

List of securities suitable for investment, yielding 4.25% to 6%, sent upon request.

A. B. Leach & Co.

140 Dearborn Street Chicago

New York Philadelphia Boston

RATE IS MADE TO LAND SHOW BY THE GRAND TRUNK RAILWAY

Line Takes an Independent Stand in Not Assenting at All Times to Recent Decision of Eastern Roads.

The Grand Trunk railway has again asserted an independent rate attitude by declining to assent in all instances to the recent decision of the eastern roads to abolish reduced passenger fares for special excursions, conventions, and other meetings. Pursuant to this attitude the Grand Trunk has announced that it will make rates of a fare and a half for the round trip from all stations to Chicago on account of THE TRIBUNE Land Show, which begins tomorrow, and the National Live Stock Exhibition, which begins a week from tomorrow.

The other roads, both east and west of Chicago, have declined to make any reduction below their regular rates for either occasion.

The final settlement of the questions relating to the agreement between the railroads and the shippers of Chicago on a new set of uniform switching rules for the Chicago district has been postponed until Dec. 16.

On Sunday, Nov. 20, the Rock Island's service to California will be increased by the addition of a new seventy-two hour train, the Californian, which will run daily between Chicago and Los Angeles via Kansas City and El Paso. The train will leave Chicago at 8:35 a. m.

Petitions in Bankruptcy.

18264—Willis A. Wiley, switchman, 2928 West Twelfth street; liabilities, $670; assets, $75. W. D. Jones, attorney.

18265—Ollie C. Hallett, conductor, 7730 Emerald avenue; liabilities, $383.19; assets, $248. D. D. Kagy, attorney.

18266—Mikodem Karsenleski, 12833 Parnell avenue; liabilities, $3,478.70; assets, $2,172. F. M. Novak, attorney.

$1,000,000

First Refunding Mtge. 5% Gold Bonds OF THE

GARY & INTERURBAN RAILWAY CO.

Gary, Indiana

THE ELECTRIC RAILWAY OF THE NEW STEEL CITY

DATED JULY 1, 1910. Subject to call at 105 and interest. DUE JULY 1, 1920

Denominations $500 and $1,000

CAPITALIZATION.

Capital stock (Authorized $1,000,000) ... $895,150
First Refunding Mortgage Bonds ... 1,000,000

EARNINGS.

With present mileage, the Company is earning (per annum) gross $137,500, net $63,750. The operation of additional mileage now being built should double this amount.

This issue of $1,000,000 provides for the payment of all of the $500,000 First Mortgage bonds ($250,000 of which have been retired), for the purchase of additional equipment, and for the extension (now being built), of Fifth Avenue lines into Indiana Harbor and East Chicago. Provisions for the financing of additional extensions have been made under conservative restrictions.

The total population served at present is 121,000. Estimated population within three years, over 250,000. The steady growth of the territory is assured by the expenditure of over $250,000,000 by the UNITED STATES STEEL CORPORATION AND OTHER COMPANIES, whose plants are now in course of construction, which will employ 81,000 men.

Application will be made to list these bonds on the New York Stock Exchange.

HAVING SOLD A LARGE PORTION OF THE ABOVE ISSUE, WE OFFER THE BALANCE AT 95 AND INTEREST, YIELDING 5.40%.

Call or write for special circular.

Lawrence Barnum & Co.

BANKERS.

PHILADELPHIA. NEW YORK, 27-29 Pine Street. WASHINGTON.

The Chicago Title and Trust Company

Manages Estates

Acts as executor, administrator, guardian, conservator and trustee under deeds or wills.

Trust department established in 1888. Business established in 1847.

No depositors, and so no demand liabilities.

Owns its property at 88 to 102 Washington street in fee and free from incumbrance.

Has the largest and most complete abstract of title business in existence.

Is one of the very few large title insurance companies.

Capital and Surplus, $6,000,000

100 WASHINGTON STREET

Inactive Accounts

Are received by this Bank and interest is allowed on the best terms consistent with Conservative Banking.

First Trust and Savings Bank

James B. Forgan, President Emile K. Boisot, Vice-President

N. W. Corner Dearborn and Monroe Streets

The Stock of this Bank is owned by the Stockholders of THE FIRST NATIONAL BANK OF CHICAGO

J. I. Case Threshing Machine Company

First Mortgage 5's

We offer, subject to prior sale, $25,000 of these bonds at par and accrued interest.

Peabody, Houghteling & Co.

(Established 1865)

181 La Salle Street

Bonds for Investment

E. H. ROLLINS & SONS

(Established 1876)

238 La Salle St., Chicago

Telephone Harrison 360.

Allerton, Greene & King

Municipal, Railroad and Corporation Investment Bonds

The Rookery Chicago

FOR SALE OR LEASE

66x165 Feet, Wabash Ave., Near Peck Court.

A very desirable property.

LOUIS A. SEEBERGER & CO.,

139 LA SALLE STREET.

Telephone Central 2194.

Merchants Realization Company

ACCOUNTS RECEIVABLE BOUGHT

Cash Advances made on Assets of any kind

COMPOSITIONS in BANKRUPTCY FINANCED

LIQUIDATIONS ARRANGED

Room 604 Rector Bldg. 122 Monroe Street

PHONE RANDOLPH 2980

H. M. BYLLESBY & CO.

ENGINEERS

EXAMINATIONS AND REPORTS

218 LA SALLE STREET CHICAGO

PORTLAND, ORE. OKLAHOMA CITY, OKLA. MOBILE, ALA.

MUNICIPAL BONDS

Safest Investment known. Yielding from 4% to 6%. Write for Circular.

ULEN & CO.

BANKERS CHICAGO

IOWA FARM MORTGAGES

for sale in amounts of $1,000 and up. List on application.

E. B. ALLFREE Newton, Iowa

PROPOSALS FOR DREDGING—U. S. Engineer Office, Room 420, Federal Building, Cleveland, Ohio, Nov. 17, 1910. Sealed proposals for dredging Sandusky Harbor, Ohio, will be received at this office until 10 o'clock A. M., Dec. 17, 1910, and then publicly opened. Information on application. JOHN MILLIS, Col., Engrs.

LISTEN!

Look under Mines and Mining, Classified Section.

BUSINESS, COMMERCIAL AND FINANCIAL SECTION.

SMALL UPTURNS SCORED IN WHEAT

Seesaw Market Shows Evidences of Manipulation; Local Trade Puzzled.

CORN HAS SHARP BREAK.

Liquidation of December Feature of Oats Pit; Hog Products Are Strong.

Wheat prices followed an erratic course yesterday, fluctuating sharply over a comparatively narrow range. Trade was of fair volume, but well distributed, nearly all the commission houses were on both sides of the market. It was the general impression that Armour and Lichtstern interests picked up the May wheat on the soft spots, but the trade were equally certain that wheat was for sale by the same people on the swells.

The crowd had a bad time trying to guess which way the market was headed, owning to the vicious swings. Opening quotations were higher, due to the firm cables, but later there was a brisk setback on free realizing. During the last half of the session prices see sawed back and forth and finally closed ⅛@¼c to ¼@⅜c higher.

English Markets Higher.

Liverpool closed ⅛@¼d higher, which, in view of the big break on this side Wednesday, was regarded as significant. The reasons ascribed for the firm tone at the English market were the unfavorable Argentine reports, 3@6d advance in English country markets, more activity in the spot and cargo markets, and a better speculative demand. Paris was up ½c but Antwerp was unchanged and Budapest was also steady with Berlin ⅛c higher than Tuesday.

Argentine news is assuming the most commanding position in the market at the present time. Accounts differ as to the status of the crop, but cables yesterday stated that rains had been insufficient. In the south and west there have been fair rains but it seems not enough.

Cash Market More Active.

A little more activity characterized the local cash market, sales of 170,000 bu No. 2 red being reported, but not all for shipment. Total sales were 175,000 bu. Larger country offerings were reported in the northwest, but receipts were small and Minneapolis stocks increased only 230,000 bu for five days. Sample grain was fairly steady in outside markets. Primary receipts were 737,000 bu, against 687,000 bu a year ago.

Receipts at Chicago were 23 cars, with 18 cars the estimate for today. Northwest points had 306 cars, against 405 cars a year ago, and Winnipeg had 288 cars, compared to 334 cars last year. Clearances of wheat and flour for the day were 394,000 bu. Argentine shipments were placed at 720,000 bu. Actual shipments a year ago were 520,000 bu. The Price Current said winter wheat conditions were favorable in the main. Only light showers were shown in the southwest on the weather map.

Corn Is Under Pressure.

Corn developed a good deal of weakness in the latter part of the session. The fine weather with indications of a more liberal movement were the factors, with a lack of speculative buying to offset liquidating and short sales. Net declines for the day were ⅝c. Cables were unchanged to ⅜c lower, and Argentina is expected to ship 2,500,000 bu this week, compared to 902,000 but a year ago for the same week.

Cash corn was firm to ½c higher, but shipping sales were small at 70,000 bu. Trade was moderate in the sample market owing to the small offerings. Country sales so far have been small. Primary arrivals were 280,000 bu, against 292,000 bu a year ago, and receipts here were 153 cars, with 192 cars the estimate for today.

December Oats Weak.

Liquidation was a feature of the trade in oats, December holders being free sellers. The cash demand was reported slow with prices steady to ½c lower, and there is no support of consequence to the market. Traders have been buying on the strength of other grains recently, but the slump in corn caused even this reason for buying to disappear. Cash business was 175,000 bu. Western points had 392,000 bu, compared to 372,000 bu a year ago. Receipts here were 113 cars, with 102 cars the estimate for today. Futures at the finish were ⅜c lower.

Fair Advance in Provisions.

Bulls in provisions were the winners yesterday. Prices were higher throughout the list at the close. The market for hogs at the yards was firmer and this helped to cause some short covering. Moreover, there was excellent buying of May pork by Ellsworth-Cross, and of ribs by Wood and Roberts, which helped to stimulate a little outside buying and short covering.

Western hog receipts were 76,200, against 67,000 a year ago. Receipts here were 24,000 with 16,000 the estimate for today. Cash trade was called moderate. Shipments of product from here were 76 cars; receipts, 27 cars. Lard at Liverpool was 1s 6d lower and hams 6d higher.

Rye Market Firmer.

Rye was in good request and prices were somewhat firmer. No. 2 was quoted 78½c; No. 3, 70@76c, and No. 4, 60@70c. Receipts were estimated at 4 cars.

Barley had an easy undertone. Malting was quoted 77@83c; feed, 60@70c, and screenings, 50@48c. Receipts were estimated at 34 cars.

Flaxseed was 1c lower. No. 1 northwestern closed at $2.72; No. 1 from the northwest, $2.69; No. 1 southwestern, $2.59, and rejected, $2.49@2.59. Receipts were 2 cars. Minneapolis ½c higher; cash on track, $2.63. Receipts were 33 cars. Duluth closed ½c lower to 4c higher; November, $2.69; December, $2.66, and May, $2.53. Receipts were 34 cars.

NEWS AND GOSSIP OF BOARD OF TRADE.

December corn promises to be an interesting proposition in the western markets, according to some of the local traders. It was said yesterday that the last of the No. 2 corn in store here had been sold at 50½c, and the receipts are not large enough as yet to create any concern on the part of the shorts. St. Louis reported the sale of 10,000 bu old No. 2 yellow to go to a Kentucky point at 50½c f. o. b. St. Louis.

On the other hand, Omaha reported cash corn all the way from ½@3c lower, and Kansas City reported corn from 1@3c lower, while lower prices were quoted in some instances at St. Louis. Country offerings are still light.

Short sellers of both futures and cash corn have to reckon with possible bad weather and car shortage, the latter being an element not to be overlooked this year, as there are already a good many complaints from different sections.

Should bad weather and scarcity of cars develop at the same time, the movement of new corn might be retarded a great deal. Stocks at all points are light.

It is understood there is a shortage in December corn at Chicago of close to 6,000,000 bu. With a normal movement this would not amount to much, but with light receipts shorts might have trouble. At St. Louis there is said to be one holding of 1,000,000 bu long December corn, and stocks there are also light.

A sale of 170,000 bu No. 2 red, partly at December price, in store was the feature of the local cash trade here yesterday. The exact price of the larger amount of the wheat bought was not given out. J. S. Templeton bought 150,000 bu. There were rumors that part of the wheat had been resold to millers. Total sales here were 175,000 bu. Outside markets were not so firm, Kansas City being steady to a little lower. Mills were good buyers at Minneapolis of the choice spring wheat, but premiums were unchanged.

Duluth reported larger offerings in the country. For the first time in several weeks primary arrivals were larger than a yea ago —737,000 bu, against 687,000 bu. Last year thee was a sharp falling off in the movement. Country elevators in the northwest are said to be carrying quite a lot of wheat.

Bids on the call for wheat to arrive were unchanged to ⅛c higher, corn ½c higher to ⅜c lower, oats ¼@½c lower, and rye ½c higher. Sales were 6,000 bu No. 3 white corn or better, 10 days' shipments at 45½c Illinois proportional; 8,000 bu No. 3 yellow corn, year shipment, 43½c Illinois proportional.

Price Current: "New wheat crop continues generally in excellent position and in most instances is prepared to go into winter in good shape, although rain would even better the present condition. In some sections of Kansas, Nebraska, and Oklahoma rain is urgently needed to start growth of late sown wheat. Season favorable for gathering, husking, and cribbing, and late advices warrant little modification of indicated crop. Western slaughtering hogs 415,000, against 410,000 preceding week and 545,000 corresponding week last year."

"Receipts of hogs at primary points since Nov. 1 to date run 130,000 less than one year ago for same period," says H. E. Rycroft. "I begin to believe we are going to have high priced provisions for at least another year, perhaps not as high as last season, but still they will be high. This makes me believe that corn will sell lower, as we do not have the farm animals to feed the corn to.

"The pressure on corn will not come till after the farmers get through husking, as present price is not attractive enough to cause them to neglect that work in order to haul corn to market, but it will come in a few weeks and will last, and in my opinion cause a gradually declining market in corn."

Local professionals are having an unsatisfactory time guessing which way the market is going to jump. As fluctuations are sharp and the trend changes quickly, without much regard to the news, the majority of scalpers have been whipsawed the last few days. As a result the rank and file are all at sea and are not inclined to be enthusiastic on either side of the market.

If there is a big bull campaign on foot, the big interests are covering up their operations pretty well, and while most wheat traders believe efforts are being made to advance quotations, the market is not of a kind that yields much profit to the traders who try to tail on to the manipulators.

"A number of the local crowd are a little suspicious that the manipulators are not quite through with their work," said McQuiston of Logan-Bryan. "The Argentine crop has arrived at the weather market stage, and if we get as many conflicting reports from there as we usually do we will probably have a big scalping market here for awhile. While our domestic wheat situation is practically unchanged I think the safest way to scalp the market is to sell it on the bulges, taking profits on the breaks."

E. W. Wagner: "The real Argentine excitement did not start before December last year. The country lacks proper transportation and telegraph wires and the exact size of the crop will not be known until December. Around December 10, 1909, exportable surplus estimates were reduced to the 70,000,000 mark."

It has been found possible to seat 184 persons at the Italian dinner to be given by board of trade men Saturday evening, and every seat is taken. A vaudeville program will be given for the guests, lasting from 7 o'clock to midnight.

Liquidation in December oats was on yesterday, and there was dumping by miscellaneous holders throughout the day, causing a sharp break. Buying was scattered and the speculative demand was poor.

BOARD OF TRADE TRANSACTIONS.

WHEAT.	Open.	High.	Low.	Close Nov. 17.	Close Nov. 16.
Dec.	90⅝-½	91⅛	90⅝	90⅞	90⅜-½
May	96⅝-¾	97⅜	96⅝	96⅞	96⅝-¾
July	93⅛	94⅛	[illegible]	93⅞	93⅜-½
CORN.					
Dec.	45⅞	46⅛	45⅜	45⅜	45⅞
May	47⅞-¾-⅝	48	47⅜	47⅜	47⅞
July	48⅛	48⅛	48	48⅛	48⅝-½
OATS.					
Dec.	31⅛	31⅛	30⅝-⅜	30⅝	31⅛
May	34⅜-⅜-½	34⅜-½	34	34	34⅜-½
July	34⅜	34⅜	33⅞	33⅞	34⅜
MESS PORK.					
Jan.	17.30	17.40	17.30	17.37½	17.32½
May	16.15	16.27½	16.15	16.25	16.15
LARD.					
Nov.	10.35	10.80	10.80	10.82½	10.80
Jan.	10.10	10.12½	10.07½	10.10	10.10
May	9.65	9.70	9.62½	9.65	9.65
SHORT RIBS.					
Jan.	9.17½	9.22½	9.17½	9.20	9.17½
May	8.90	8.97½	8.90	8.95	8.90

Prices at Outside Markets.

WHEAT.

	Dec. High.	Dec. Low.	Dec. Close.	May High.	May Low.	May Close.
New York	98⅞	97⅞	97⅞	1.04⅛	1.03⅜	1.03⅞
St. Louis	92⅜	91⅜	91⅜	98⅛	97⅜	97⅜
Winnipeg	92⅜	91⅞	92	96⅞	95⅞	96
Duluth	1.05⅛	1.04⅝	1.05⅛	1.09	1.08⅛	1.08⅝
Min'apolis	1.03⅛	1.02⅞	1.03⅛	1.07⅞	1.06⅞	1.07⅛
Kans. City	89⅞	89⅜	89⅜	95⅛	94⅞	94⅞
Toledo	96	95⅝	95⅞	1.00⅜	99⅜	1.00
Baltimore	95⅛	94⅛	95⅛			

CORN.

	Dec. High.	Dec. Low.	Dec. Close.	May High.	May Low.	May Close.
New York	55⅛	55⅛	55⅛	56⅛	56⅛	56⅛
St. Louis	44⅞	44⅛	44⅛	47⅛	46⅞	46⅞
Kans. City	44⅛	43⅛	43⅛	46⅛	45⅛	45⅞

Grain Inspection.

	No. 2 or better.	Standard.	No. 3.	Low grades.	Total.
Winter wheat	2	...	17	...	19
Spring wheat	2	...	1	...	3
Velvet chaff	...	...	1	...	1
Corn	28	...	89	85	202
Oats	22	23	51	17	113
Barley	15	...	37	22	74
Totals	69	23	146	124	362

Inspected out from store: Wheat—No. 1 northern, 1,000 bu. Corn—No. 2 yellow, 3,696 bu. Loaded from unlicensed elevators: Wheat—No. 2 red, 10 cars; No. 1 northern, 5 cars; No. 1 durum, 1 car. Corn—No. 2 yellow, 2 cars and 171,000 bu; No. 3 yellow, 5 cars; No. 4 yellow, 1 car; No. 2 white, 2 cars; No. 3 white, 12,505 bu; No. 2, 4 cars; No. 3, 14 cars; No. 4, 2 cars. Oats—No. 2 white, 9 cars; standard, 26 cars; white clipped, 21 cars; purified white, 11 cars; No. 3 rustproof, 2 cars; No. 2, 6 cars; No. 3, 1 car.

Daily Indemnities.

	Ups High.	Ups Low.	Ups Close.	Downs High.	Downs Low.	Downs Close.
Wheat—Dec.	91⅝	91⅛	91⅛	90⅛	89⅞	90⅛
May	97⅞	97⅛	97⅛	96⅞	96⅜	96⅞
Corn—Dec.	46⅛	45⅝	45⅝	45⅛	45⅛	45⅛
May	47⅞	47⅞	47⅞	47⅜	47⅜	47⅜
Oats—May	34⅛	34⅛	34⅛	34	33⅞	34

Primary Movement.

	Receipts Wheat.	Receipts Corn.	Shipments Wheat.	Shipments Corn.
Chicago	42,000	176,500	96,600	511,600
Milwaukee	139,840	11,300	110,000	7,910
Minneapolis	257,240	9,040	88,040	9,600
Duluth	136,580	......	70,100	......
St. Louis	46,200	16,200	45,775	12,920
Toledo	4,000	1,100	400	......
Detroit	......	5,000	......	......
Kansas City	65,200	16,800	67,200	14,400
Peoria	3,000	47,150	......	22,763
Total	737,060	280,090	476,115	579,093
Last year	686,821	292,149	373,951	382,339

	Receipts Wheat.	Receipts Corn.	Shipments Wheat.	Shipments Corn.
New York	87,000	18,425	116,400	11,063
Boston	1,000	1,000	101,480	......
Philadelphia	31,303	1,000	......	......
Baltimore	28,467	20,413	......	......
New Orleans	......	15,000	......	......
Galveston	5,000	2,000	......	......
Total	152,770	59,038	217,920	11,063
Last year	400,348	135,798	506,764	17,033

Cash Grain Transactions.

FLOUR—Easy. Winter wheat patent, jute, $4.20@4.40; straight, jute, $3.90@4.15; clear jute, $3.30@3.40; spring wheat, special brands, wood, $6.30; Minnesota hard patent, jute, $4.90@5.00; Minnesota hard spring straight, export bags, $4.50@4.70; first clears, $3.65@4.00; second clears, $2.90@3.10; low grades, $2.50@2.60; rye, white, per brl, jute, $3.50@3.75.

WINTER WHEAT—Steady. Sales were 170,000 bu. No. 2 red sold on track at 92½c. Illinois proportional billing: No. 2 red, 93½c; No. 2 hard, 93½c; No. 3 hard, 92@c.

SPRING WHEAT—Steady. Sales were 5,000 bu. No. 4 spring sold at 96c.

CORN—Unchanged to ½c higher. Sales, 60,000 bu. Track lots of No. 2 mixed sold at 52½c; No. 2 yellow, 52½@52⅝c; No. 2 white, 51⅛@52c; No. 3 white, 51⅛@51½c; No. 4 mixed, 50⅝@51c. Illinois No. 2 mixed, 51½c; No. 2 yellow, 52⅛@52½c; No. 2 white, 52c; No. 3 mixed, 51⅛@51½c; No. 3 yellow, 52c; No. 2 white, 51½c; No. 4, 50½c; No. 4 yellow, 51⅛@51½c.

OATS—Unchanged to ½c lower. Sales, 175,000 bu standard sold on track at 32⅛@33c; No. 2 white, 33⅜@34c; No. 3 white, 32@33c; No. 4 white, 30½c. Illinois proportional billing: Standard, 32⅜@33c; No. 2 white, 33@33½c; No. 3 white, 32⅛@32½c; No. 4 white, 31⅛@32c.

RYE—Firm. Sales on team track: No. 3, 76c.

BARLEY—Easy. Sales free on board or switched: Screenings, 42@43c; barley, 62@82½c.

HOG PRODUCTS—Steady; cash lots, mess pork, $17.50@17.75; lard, $10.82½; and short ribs, $9.50@10.50, according to weight.

BEEF PRODUCTS—Quiet and steady. Quotable as follows: Beef hams, $24.00@25.00; extra mess beef, $13.25@13.50; plate beef, $16.00@16.50; extra plate beef, $16.50@17.00; edible tallow, 8⅝@9c; prime packers' do, 8⅛@8⅜c; No. 1 packers' do, 7⅞@7⅝c; No. 2 packers' do, 6⅞@6⅞c; No. 1 renderers do, 7⅛@7⅝c; choice country do, 8@8⅛c; No. 2 country do, 6½@6⅝c; oleo-stearine, 10⅛@10½c; extra oleo oil, 10⅛@10⅜c; oleo stock, No. 1, 9⅛@10c.

GREASES—Trade moderate. Quotably as follows: Brown, 6@6⅛c; yellow, 6⅛@6⅛c; house, 6⅛@6⅝c; B white, 7⅛@7⅜c; A white, 7⅝@8c; choice white, 8@8⅛c.

COOPERAGE—Steady; ash pork brls, 82⅛@85c; oak pork brls, 95c@$1.02½; and lard tcs, $1.10@1.27½.

SOUTH WATER STREET BEEF.

	No. 1.	No. 2.	No. 3.
Ribs	13	12	7
Loins	18	14½	8½
Rounds	10	8	7
Chucks	8	7	6
Plates	7½	6½	5½

VEALS.

50@60 lbs. ....7@7½c | 85@125 lbs. ....11@12c
65@85 lbs. ....8@9c | Heavy coarse. ....8@9c
85@100 lbs. ....10@11c | Off stock ....6@7c

Hay.

CHICAGO, Nov. 17.—Steady; receipts, 521 tons; shipments, 10 tons. Quotations: Choice timothy, $18.50@19.50; No. 1, $17.50@18.00; No. 2 timothy and No. 1 mixed, $15.50@16.50; No. 3 timothy and No. 2 mixed, $12.00@15.00; Kansas and Oklahoma prairie, choice, $14.00@14.50; No. 1, $13.00@13.50; No. 2, $8.00@12.00; Iowa, Minnesota, Nebraska, and Dakota prairie, choice, $13.00@14.00; No. 1, $11.50@12.50; No. 2, $8.00@10.00. STRAW—Rye, $8.50@9.00; oat, $7.50@8.00; wheat, $6.50@7.00.

AMERICAN GRAIN MARKETS.

MINNEAPOLIS, Minn., Nov. 17.—WHEAT—The market was firmer today. Strength in foreign markets and support from leading Chicago interests caused advance. Local trading of moderate volume and professional character. December closed ½c higher than yesterday and May ⅛@⅜c higher. Local elevator stocks of wheat increased 230,000 bu for five days. Minneapolis today received 218 cars of wheat, against 280 a year ago; Duluth, 88, against 125; and Winnipeg, 288, against 334. December opened $1.03@1.03⅛; high, $1.03⅝@1.03⅜; low, $1.02⅞@1.03⅛; closed, $1.03⅛@1.03⅛. May opened, $1.07⅛@1.07⅛; high, $1.07⅞; low, $1.06⅞; closed, $1.07⅛. Cash wheat continued in strong demand, but market was not quite as broad as yesterday. Millers were good buyers, especially of choice spring grades. No. 1 northern sold for 2⅛@3½c above the December contract. Closing cash prices: No. 1 hard, $1.07⅛; No. 1 northern, $1.06@1.06⅛; to arrive, $1.05⅛@1.06; No. 2 northern, $1.01⅛@1.05; to arrive, $1.01⅛@1.04; No. 3 wheat, $1.00@1.03. CORN—No. 3 yellow, 53@53½c. OATS—No. 3 white, 31@32c. RYE—No. 2, 73½@74c. FLAX—Receipts, 33 cars; year ago, 40 cars; shipments, 18 card. Demand strong for both spot and to arrive flaxseed at the even Duluth December price. Closing price, $2.63. BARLEY—Receipts, 33 cars; year ago, 59 cars; shipments, 74 cars. The barley market was easier today. Demand was fair for all grades at prices unchanged to 1½c lower. Closing range, 62@75c. MILLSTUFFS—Shipments, 1,322 tons. Prices advanced today under strong demand. Bran in 100 lb sacks, $20.00@20.50. FLOUR—Market continued slow. Demand was dull, especially for this season. Millers are pessimistic on outlook for immediate future. Prices unchanged. Shipments, 62,488 brls. First patents, $4.90@5.25; second patents, $4.75@5.25; first clears, $3.25@3.65; second clears, $2.20@2.75.

NEW YORK, Nov. 17.—FLOUR—About steady, with a fair local inquiry; spring patents, $5.10@5.60; receipts, 31,010 brls; shipments, 8,682. RYE FLOUR—Firm. BUCKWHEAT FLOUR—Quiet. BUCKWHEAT — Quiet. CORNMEAL — Steady. RYE—Steady; No. 2, 85c nominal. BARLEY—Steady. WHEAT—Spot steady; No. 2 red, 97c elevator and 98⅛c f. o. b., afloat; No. 1 northern Duluth, $1.17⅛ f. o. b., afloat. Futures market was firm and higher on aggressive bull support, due to firm cables and bullish news from Argentina regarding the crop outlook, closing ⅛@⅜c net higher. December, 97⅛@97⅜c, closed 97⅜c; May, $1.03⅛@1.04⅛, closed $1.03⅞; July closed $1.00⅞; receipts, [illegible] 2, 55c elevator domestic basis to arrive c. i. f. and 56⅛c f. o. b., afloat. Futures market was without transactions, closing unchanged to ⅛c net lower. December closed 54⅛c; May, 55⅛c; receipts, 18,425 bu; shipments, 11,063. OATS—Spot barely steady; standard white, 37½c. Futures market was steady on covering, closing at unchanged to ⅛c net higher. November closed 37½c; December, 37⅛@37½c, closed 37⅛c; May closed 39½c, and July closed 39½c; receipts, 144,850 bu; shipments, nil.

DULUTH, Minn., Nov. 17.—Close: WHEAT—On track, No. 1 hard, $1.07; No. 1 northern, $1.06; No. 2 northern, $1.03@1.04; to arrive, No. 1 northern, $1.05; No. 2 northern, $1.03@1.04; December, $1.05@1.05⅛ asked; May, $1.09. Durum, on track, in store, and to arrive, No. 1, 90c; No. 2, 88c; November, 90c nominal; December, 90c bid; May, 93½c asked. FLAX—In store, $2.69; to arrive, $2.69 asked; November, $2.69; December, $2.66 asked; May, $2.53 asked. OATS—31⅛c. RYE—72@74c. —Wheat, 135,580 bu; year ago, 197,527; corn, 72 bu; year ago, none; barley, 69,927 bu; year ago, 76,816 bu; rye, 7,880 bu; year ago, 10,536 bu; flax, 39,218 bu; year ago, 106,130 bu. Shipments—Wheat, 70,100 bu; year ago, 108,000 bu; oats, 5,200 bu; year ago, none; barley, 110,000 bu; year ago, 227,930 bu; rye, 7,050 bu. Cars inspected—Wheat, 88; year ago, 125; oats, 2; year ago, 7; corn, 1; year ago, none; rye, 4; year ago, 4; barley, 12; year ago, 48; flax, 34; year ago, 50; total, 145; on track, 139.

PEORIA, Ill., Nov. 17.—CORN—Higher; No. 3 white, 51⅛c; No. 2 yellow, 51⅛@51½c; No. 3 yellow, 51⅛c; new, No. 4, 45½c; new, sample, 45⅛c. OATS—Strong; No. 2 white, 32⅜@33c; standard, 32½c; No. 3 white, 32c.

KANSAS CITY, Mo., Nov. 17.—WHEAT—Cash, ½@1c lower; No. 2 hard, 91@90c; No. 3, 88c; No. 2 red, 94@95c; No. 3, 92@94c. CORN—Unchanged to ½@1½c lower; No. 2 mixed, 47@50c; No. 3, 46@50c; No. 3 white, 50c; No. 3, 49@49½c. OATS—Unchanged; No. 2 white, 33@35c; No. 2 mixed, 31@33c. RYE—No. 2, 70@74c. Receipts: Wheat, 46,000 bu; corn, 14,000 bu; oats, 11,000 bu. Shipments: Wheat, 34,000 bu; corn, 12,000 bu; oats, 13,000 bu.

MILWAUKEE, Wis., Nov. 17.—FLOUR—Steady. WHEAT—½c higher; No. 1 northern, $1.07; No. 2 northern, $1.05@1.06; May, 96⅞c. RYE—Steady; No. 1, 75½@76c. OATS—Steady; standard, 32@33½c. CORN—Firm; No. 3, 54½c; May, 51⅜c. BARLEY—½c higher; No. 2, 77½@80c; samples, 76@82c; medium, 76@81c; No. 3, 76½@78½c; No. 4, 70@77c; rejected, 74@76c; Wisconsin, 76@81c.

TOLEDO, O., Nov. 17.—CLOVER SEED—Close: Cash and November, $8.17½; December, $8.30; March, $8.77½. ALSIKE—Prime, [illegible]

ber, $9.00. TIMOTHY—Prime and November, $4.40.

Liverpool Grain Markets.

LIVERPOOL, Nov. 17.—Closing: WHEAT—Spot firm; No. 2 red western winter, 7s 6d; futures firm; December, 7s ⅝d; March, 7s 2⅛d; May, 7s 2⅛d. CORN—Spot firm; American mixed, 4s 11⅛d; futures steady; February, 4s 3⅛d.

OILS.

CHICAGO, Nov. 17.—OILS—Wholesale prices of carbon and other oils: Standard white, 150, 8⅛c; perfection, 9c; headlight, 175, 10c; eocene, 10½c; elaine, 17c; V. M. P. naphtha, 11c; Michigan test, w. w., 11⅛c; p. w., 10½c; gasoline, 15½c; machine gasoline, 23c; raw linseed oil, single brls, $1.00; 5 brls lots, 99c; boiled linseed oil, single brls, $1.01; 5 brl lots, $1.00; turpentine, 82c; summer black oil, 7½c; winter black oil, 8c. These quotations apply to brl lots f. o. b. Chicago.

OIL CITY, Pa., Nov. 17.—Credit balances, $1.30; runs, 96,697 brls; average, 134,674 brls; shipments, 196,372 brls; average, 214,970 brls.

TOLEDO, O., Nov. 17.—OIL—North Lima, 89c; South Lima, 77c; Indiana, 77c.

PITTSBURG, Pa., Nov. 17.—OIL—Closed $1.30.

NEW YORK, Nov. 17.—PETROLEUM—Steady. COTTONSEED OIL—Barely steady; prime crude southeast, $6.07; prime summer yellow spot, $7.15@7.20; November, $7.15@7.18; December, $7.15@7.16; January, $7.19@7.21; February, $7.22@7.29; March, $7.27@7.28.

NEW ORLEANS, La., Nov. 17.—COTTON SEED OIL—Prime refined, in barrels, per lb, 7.30c.

Resin, Turpentine.

SAVANNAH, Ga., Nov. 17.—TURPENTINE—Firm, 76c. Sales, 519 casks; receipts, 621 casks; shipments, 447 casks; stocks, 12,381 casks. RESIN—Firm. Sales, 2,515 brls; receipts, 2,729 brls; shipments, 1,999 brls; stocks, 74,583 brls. B and D, $5.85; E, $5.90@5.90; F, $5.90@6.00; G, $5.95@6.00; H, $6.00@6.05; I, $6.00@6.02½; K, $6.35; M, $6.60; N, $6.90; WG, $7.15; WW, $7.25.

CHARLESTON, S. C., Nov. 17.—TURPENTINE—Firm; 76@76½c; sales, 30 casks. RESIN—Firm; sales, 100 brls. Quote: A, B, C, $5.72½; D, $5.75@5.82½; E, $5.85; F, $5.90@5.95; G, $5.95@6.07½; H, $6.00; I, $6.02½; K, $6.30; M, $6.40; N, $6.90; WG, $7.15; WW, $7.25.

WILMINGTON, N. C., Nov. 17.—SPIRITS TURPENTINE—Steady; 76c; receipts, 10 casks. RESIN—Steady; $5.40; receipts, 46 brls. TAR—Firm; $2.30. CRUDE TURPENTINE—Firm; $4.00 and $5.00; receipts, 56 bbls.

CANNED STAPLES MOVE FAST

Retail Demand for Dried Fruits Is Also Reported Good.

FEW CORN OFFERINGS MADE.

While Position Is Firm It Promises to Be More Steady.

Retail demand for canned goods and dried fruits goes steadily on, with additional activity in the wholesale grocery business due to the buying of fancy groceries for the Thanksgiving holiday trade.

Canned corn has occupied a consistently firm position from the opening of the season and promises to become still firmer, few offerings being made to the jobbers, all of whom are on the lookout for standard grade goods. Packers, evidently, are in no hurry to sell, although the crop in some sections was better than last season, that of Illinois, for instance, being estimated at 500,000 cans larger than in 1909.

The Illinois corn grades up better than that of Ohio and Indiana and is in correspondingly stronger demand. While the price of standard No. 3 corn is generally held at 72½c factory, some canners have been offered 75c, while fancy has sold as high as 85c and extra standard at 80c. Indiana standard corn is generally quoted at 70c factory.

Indiana Tomatoes Hold Firm.

Notwithstanding the weaker position of Maryland standard No. 3 tomatoes, which are practically the only kind being bought now by the jobbing trade, Indiana tomatoes continue to hold their firmness.

Peas are scarce, and are firm as to prices, especially for the fancy and cheaper grades.

In the dried fruits line, seeded raisins occupy relatively the same position as Maryland No. 3 tomatoes do in the canned goods line.

Evaporated Fruits.

NEW YORK, Nov. 17.—Evaporated apples are firm, especially the high grade new crop which is coming forward slowly; on the spot fancy is quoted at 11⅛@11⅜c; choice, 9⅜@10⅛c; prime, 7⅞@9⅛c; common to fair, 6⅛@7⅛c. Prunes are firm with small offerings; quotations range from 6@10⅛c for Californias up to 30-40s and 8⅛@9⅛c for Oregons from 30@60s. Apricots are quiet and steady. Choice, 12⅛@13c; extra choice, 13⅛@13⅛c; fancy, 13⅛@14c. Peaches are barely steady owing to more pressure to sell from the coast. Choice, 7@7½c; extra choice, 8@8⅛c; fancy, 8⅛@9c. Raisins are quiet and prices are unsettled; loose muscatels are quoted at 5⅛@6⅛c; choice to fancy seeded, 6⅛@7½c; seedless, 5@6c; London layers, $1.20@1.35.

Sugar.

CHICAGO, Nov. 17.—Demand is strong; prices stationary at the recent decline. Ruling quotations to the retail trade: Standard granulated, cane, $5.07@5.17; cut loaf, H. & E., $6.17; standard powdered, $5.60@5.70; extra C, $4.95; pure milk sugar, 12⅛@15c lb brl lots.

NEW YORK, Nov. 17.—SUGAR—Raw firm; Muscovado, '89 test, 3.40c; centrifugal, '96 test, 3.90c; molasses, '89 test, 3.15c; refined steady.

Coffee.

CHICAGO, Nov. 17.—Demand good; prices steady, with rising tendencies. Receipts of green coffee at Rio for two days, 18,000 bags; at Santos, 38,000 bags.

NEW YORK, Nov. 17.—The market for coffee futures opened steady at an advance of 10 to 15 points in line with higher foreign markets and as a result of further covering and bull support. The initial advance carried all the active spring and summer months above the 10c level, and naturally attracted realizing, but bullish advices from Brazil as to the new crop outlook and reports of an increasing spot demand inspired fresh buying, and offers were well absorbed. Reactions occurred from the best during the afternoon, but near positions were relatively firm on bull support and reports of a big delivery from roasters. The market closed barely steady at a net advance of 5@15 points. Sales were reported of 107,250 bags. Closing bids were as follows: November, 9.75c; December, 9.80c; January, 9.85c; February, 9.90c; March, 9.96c; April, 10c; May, 10.04c; June, July, August, and September, 10.04c; and October, 9.95c. Havre showed a net gain of ⅜@1 franc. Hamburg was 1⅛@1½ pfgs higher. Rio, 300 reis higher at 6$300; T's, 350 reis higher at 6$300. Brazilian exchange on London, X 1-16d higher at 17 1-16d. Receipts at the two Brazilian ports, 46,000 bags, against 94,000 bags last year. Jundiahy receipts, 25,300 bags, against 47,400 bags last year. Private cables from Brazil claimed that berries were falling off the trees. Spot coffee firm; Rio No. 7, 12⅛c; Santos No. 4, 13⅛c; mild coffee firm, Cordova, 12⅛@15c.

HOGS SHOW A FURTHER LOSS.

Price slashers took a rest in the live stock trade at Chicago yesterday, but the hog market declined of its own weight and closed at a further loss of 5@10c from Wednesday's average. A more optimistic feeling pervaded the cattle trade and occasional sales were made at slightly reduced prices. Sheep and lambs rested at the foregoing day's low point, with moderate arrivals stimulating the demand.

HOGS.

Bulk of sales	$7.30@7.45
Common to good mixed	7.25@7.40
Fair to choice medium weights	7.45@7.55
Heavy packers	7.20@7.35
Select 200@300 lb packing	7.40@7.60
Fancy light shipping	7.45@7.55
Fair to fancy light shipping	7.25@7.50
Common to choice lightweights	7.25@7.45
Boars, according to weight	3.00@3.50
Stags	7.50@8.00
Pigs	6.50@7.55

CATTLE.

Beef steers, good to choice	$6.00@7.25
Beef steers, fair to good	5.25@6.40
Beef steers, common to fair	4.50@5.25
Yearling beeves	6.00@7.75
Beef cows, good to choice	3.75@5.50
Fat heifers, good to choice	3.85@4.90
Heifers, selected	5.00@6.75
Canners and cutters	2.35@3.25
Calves, common to choice heavy	3.25@5.50
Good to prime veals	8.75@10.00
Feeding steers	3.50@5.00
Stock steers	3.00@4.25
Bulls	3.00@4.00

SHEEP.

Native ewes	$2.50@3.75
Fed wethers	3.25@3.90
Range wethers	3.25@4.00
Breeding ewes	3.25@4.50
Bucks	2.00@3.00
Yearlings	4.00@4.50
Native lambs	5.25@6.19
Fed lambs	5.50@6.00
Feeding lambs	4.00@5.75
Feeding yearlings	4.00@4.65
Feeding wethers	3.40@3.95

Movement at Chicago Yards.

The movement of live stock at Chicago stockyards compares as follows:

	Cattle.	Calves.	Hogs.	Sheep.
Receipts—				
Wednesday, Nov. 16	23,611	1,246	31,200	42,991
Thursday, Nov. 10	7,571	1,085	16,658	38,600
Thursday, Nov. 17	7,500	1,000	25,000	15,000
Shipments—				
Wednesday, Nov. 16	8,329	208	2,319	15,964
Thursday, Nov. 10	8,271	221	1,321	9,819
Thursday, Nov. 17	3,000	200	1,000	7,500

Receipts for Nov. 18 were estimated at 2,000 cattle, 16,000 hogs, and 7,000 sheep, against actual arrivals of 4,954 cattle, 18,379 hogs, and 10,767 sheep for Friday, Nov. 19, 1909.

Metals.

NEW YORK, Nov. 17.—COPPER—Standard dull; spot, $12.45@12.60; November, $12.50@12.65; December, $12.55@12.65; January, $12.60@12.70; February, $12.65@12.75; March, $12.70@12.80. London dull; spot, £57 12s 6d; futures, £58 11s 3d. Custom house returns show exports so far this month of 14,407 tons. Lake copper, $13.00@13.25; electrolytic, $12.87½@13.00; casting, $12.50@12.75. TIN—Easy; spot, $36.55@36.60; November, $36.40@36.50; December and January, $36.30@36.50; February, $36.22@36.50. London dull; spot, £169 10s; futures, £168 12s 6d. LEAD—Quiet; $4.40@4.50 New York, $4.25@4.30 East St. Louis. London spot, £13 6s 3d. SPELTER—Nominal; $5.85@5.95 New York, $5.60@5.82½ East St. Louis. London spot, £24 2s 6d. IRON—Cleveland warrants, 49s 6d in London. Locally iron was steady. No. 1 foundry northern, No. 1 foundry southern, and No. 1 foundry southern soft, $15.75@16.25; No. 2 foundry northern, $15.50@16.00.

ANTIMONY—The demand for antimony is fairly active at unchanged prices. Prices are 7.75@8.00c for Cookson's, 7.62½@7.75c for Hallett's, and 7.00@7.25c for ordinary brands. The London market is quoted at £29 for Hallett's and £28 for ordinary brands.

ST. LOUIS, Mo., Nov. 17.—LEAD—Steady, $4.30. SPELTER—Firm, $5.90.

REGARDS INDUSTRY A SCIENCE.

University of Minnesota Professor Would Train Public School Pupils to Be Artisans.

At the meeting of the National Foundrymen's association in the La Salle hotel yesterday, J. J. Flather, professor of mechanical engineering at the University of Minnesota, read a paper on the "Education and Development of the Apprentice." The speaker discussed the various methods used for securing an ample supply of skilled labor, and urged that employers and school boards get together and organize industrial departments in the public schools.

DEATHS.

IN MEMORIAM.

HYATT—In memory of the eighteenth birthday of our beloved Sadie Hyatt, who passed away April 9, 1910.

Her labors all have ended.
Her work here has been well done.
She fought life's battles nobly,
And a victory she has won.
FROM HER LOVED ONES.

ANDERSON—Hannah Anderson, Nov. 16, 1910, aged 66 years, beloved mother of John, Carl, Fred, and Elsie. Services at late residence, 5023 N. Lincoln-st., Nov. 19, at 2:30 p. m. Burial private.

CANFIELD—Ella M. Canfield, beloved wife of Patrick E. Canfield, mother of Thomas K., Kathryn M., Ella P., and Edwin Percy Canfield. Funeral Saturday, Nov. 19, at 10:30 a. m., from late residence, 1117 S. Ashland-blvd., to Holy Family church, where solemn high mass will be celebrated; by carriages to Mount Carmel.

CARAHER—Patrick Caraher, beloved husband of the late Mary, and fond father of James J., John, Frank, and Patrick H. Caraher. Funeral Saturday at 9 a. m. from his late residence, 1482 S. Ridgeway-av., near Douglas-blvd., to St. Finbar's church, by carriages to Calvary.

GAVIN—Elizabeth Gavin, Nov. 17, at her residence, 2134 Racine-av., beloved mother of Thomas, Joseph, Mary, and Mrs. Albert Morton. Funeral notice later.

GRASS—John Grass, Nov. 17, 9:30 a. m., aged 78 years. Funeral Saturday, 10 a. m., from late residence, 632 W. 61st-st. Services at St. Clair's church, 64th and Woodlawn-av., to St. Mary's cemetery, via Grand Trunk. Cincinnati, O., and Madison, Wis., papers please copy.

HOTCHKISS—Emma A. Hotchkiss, wife of Z. P. Hotchkiss, 517 Woodbine-av., Oak Park, mother of Maye, Roy J., Con R., Elsie K., and Mrs. Hattie M. Hosler, at Oak Park hospital, Nov. 16, 1910. Funeral from First M. E. church, Forest-av. and Lake-st., Oak Park, Saturday, Nov. 19, at 3 p. m. Interment Forest Home, private. Richmond, Ind., papers please copy.

MANN—Fannie Mann, entered into rest, beloved wife of Moses Mann and fond mother of Mrs. Rose Mann Kraus. Funeral notice later. New Orleans, La., and San Antonio papers please copy.

McCLARY—Andrew J. McClary, beloved husband of Helen Stafford McClary and father of Mrs. Harry Hyde, Lawrence, Mass.; Helen and Blanche, Oak Park, Ill. Services at his late residence, 243 S. Kenilworth-av., Oak Park, Friday, 9 a. m. Interment Lawrence, Mass.

McFARLANE—Kathleen Adela McFarlane, wife of Hugh McFarlane, and mother of Mrs. L. M. Bergen, Mrs. C. E. Howell, Hugh F., Mrs. C. D. Halle, and Alan, suddenly on Nov. 16, at the family residence, 452 Belmont-av. Services at above address, Saturday, the 19th, at 1:30. Interment at Graceland. Montreal, Que., papers please copy.

M'NAMARA—Patrick McNamara, beloved husband of the late Minnie, nee Keane, father of John Margaret, Maurice, and Gerald, brother of John McNamara of Athens, Pa., and brother-in-law of Mrs. John McEnery, Mrs. D. Normoyle and the late Mrs. Angland and the late Morris Keane. Funeral Saturday, Nov. 19, from his late residence, 3752 Rhodes-av., at 10 a. m., to Holy Angels' church, where high mass will be celebrated; by carriages to Mt. Olivet.

MULDER—Chas. Mulder, beloved husband of Lillian Mulder, nee Dearson, son of Mr. and Mrs. John C. Mulder, and brother of Mrs. Susie Sample and Miner J. and Bessie Mulder. Funeral Saturday, Nov. 19, at 1:30 p. m., from his father's residence, 7025 Normal-av. Burial, Mount Greenwood.

M'GUSHIN—Annie McGushin, at her residence, 6218 Lexington-av., beloved sister of William E. McGushin and Maria McGushin, and Mrs. H. E. Malaney. Interment Saturday morning at Sandusky, O.

PURVIN—Annie Purvin, aged 63, beloved wife of David Purvin, fond mother of Moses L., Aaron W., and Max A., sister of Mrs. Jacob Cohn, Jacob, Isaac, and Benj. Mayer. Funeral notice later. Minneapolis, Dallas, and New York papers please copy.

SMITH—Coralie Smith, beloved wife of Fred H. Smith and mother of Isabel and William and Mrs. N. B. Keyser of New York City, sister of F. Ralph Fisher and Charles Fisher. Funeral Friday, 10:30 a. m., 1329 Glenlake-av., to Graceland.

STRODTMANN—John G. Strodtmann, Nov. 14. Funeral under auspices of Blair lodge, No. 393, A. F. & A. M., Friday, 18th, from Rosehill chapel, at 2 o'clock, p. m.

TEGLER—John Tegler, beloved father of Alvena, Edward, and Mrs. Dena Campbell, at his residence, 335 Gault-ct. Funeral Friday at 1 p. m. by carriages to Waldheim. St. Louis papers please copy.

TUCKWOOD—Marjorie Helen, Nov. 16, aged 4 years, beloved daughter of Frank W. and Helen Burgoyne Tuckwood. Funeral Saturday, Nov. 19, 2 p. m., from parents' residence, 2056 N. Clark-st. Burial at Graceland.

NEW INCORPORATIONS.

NEW CORPORATIONS WERE LICENSED YESTERDAY by the secretary of state at Springfield, as follows:

H. D. Raff & Co., Chicago; capital, $10,000; manufacture and deal in men's, ladies', and children's footwear, and other merchandise; incorporators, W. D. Raff, Jacob Sabath, F. C. Raff.

Midland Terra Cotta company, Chicago; capital, $30,000; general contracting, construction, and decorative work, and to manufacture and deal in clay products; incorporators, Herschel V. Shepard, Howard W. Lewis, Walter E. Shepard.

Chicago Stamp and Seal works, Chicago; capital, $2,500; manufacturing and dealing in rubber stamps, seals, steel dies, stencils, etc.; incorporators, George Garmlas, Frank J. Mancl, Aaron Siegel.

Sorber-Conway company, Chicago; capital, $5,000; manufacturing and dealing in automobiles, aeroplanes, vehicles, and machinery; incorporators, Percival Steele, P. Frank O'Malley, Abe Le Fine.

Chicago Technical college, Chicago; capital, $2,500; conduct schools and printing and mercantile business; incorporators, Charles H. Jackson, Helena Updike, William A. Grover.

The Cicero Fuel and Building Material company, Cicero; capital, $2,500; deal in coal, wood, fuel, and building material; incorporators, Albert F. Rose, Bertha M. Rose, Joseph M. Sweeney.

The Art Melcher Cooperative company, Findlay; capital, $20,000; general merchandise business; incorporators, Arthur Melcher, S. B. Melcher, Oscar L. Smith.

NOT FOR PROFIT.

Ninth Ward Progressive Democratic club, Chicago; political; incorporators, Henry L. Fick, George Sultan, John Zcetina.

CHANGES.

Audebert Wall Paper mill, Chicago; capital increased from $100,000 to $125,000.

Opaque Shade Cloth company, Chicago; number of directors increased from nine to ten.

Richards-Wilcox Manufacturing company, Aurora; capital increased from $124,000 to $500,000; number of directors decreased from eight to five, and object changed.

ARTS AND ANTIQUES.

MAGNIFICENT HAND-MADE MARSELLES spread, Empire period; imperial double head eagle design; brought over 1830 by exiles French nobility; value $1,500. Address O 374, Tribune.

ANTIQUES—MAGNIFICENT DISPLAY OF ANtique jewelry, silverware, cameos, etc.; attractive bargains. 905 Heyworth Bldg.

TWO RARE ANTIQUE FERAHAN RUGS; ONE old Bigar; excellent condition; collector's prices. 6517 Kimbark. Phone Hyde Park 177.

RUSSIAN ART STORE 72 WABASH-AV. New goods on display, novelties never seen before. Xmas suggestions; inspection invited.

BOATS, YACHTS, ETC.

WECKLER BOAT CO., 2719 IRVING PARK-blvd. and river, builders of launches, row, and sail boats; order now for next season; some second hand boats for sale. Phone I. P. 118.

FOR SALE—MARINE BOILER; SIZE 10 FT. long, 60 in. diameter; allowed 130 lbs. steam; upright submerged flues; first class condition. Sell cheap. JOE LANDON, 547 North-av.

SPECIAL PRICES DURING NOVEMBER ON Gray Motors; largest stock in Chicago. W. L. MASTERS & CO., 178 S. Water-st. Tel. Main 113.

TALKING MACHINES.

EDISON PHONOGRAPH, WITH CONCEALED horn cabinet; two and four minute records; cheap. 2d floor, 4213 West End-av., near Washington-blvd. and 42d-av.

WANTED—VICTOR VICTROLA TALKING MAchine; must be cheap for cash; state price and how long used. R. E. A., 224 Commonwealth-av., Elgin, Ill.

CLEANERS AND DYERS.

AUG. SCHWARZ [EST. 1856], GENERAL CLEANer and dyer of all garments, carpets, and rugs; prompt service; 3 stores—109-111 W. Illinois-st., 126 Dearborn-st., 1466 W. Madison-st. Main 3530.

DAVID WEBER, EXPERT DYER AND CLEANer; main office, 3523-3529 State-st.; 1013 E. 43d, 2019 Michigan-av., 130 E. 22d-st., 36 E. Monroe-st., Palmer House Block. Telephone Douglas 524.

CAMERAS, KODAKS, ETC.

5X8 GOERZ DAGON LENS KOILOS SHUTter; cameras and kodaks exchanged; developing, printing and enlarging. CENTRAL CAMERA CO., 179 Wabash.

PHOTO FINISHING—DEVELOPING RECEIVED before noon ready the same day. Kodaks bought and sold. HOBBS & SUTPHEN, 31 Adams-st.

BARTER AND EXCHANGE.

PHYSICAL CULTURE INSTRUCTIONS BY EXpert in exchange for what? Address O 124, Tribune.

WANT PLUMBING, PAPERING, RUGS, OR cash for fine violin, mandolin, guitar. Address O E 398, Tribune.

AUCTION SALES.

WILLIAMS, BARKER & SEVERN CO., 185-187 Wabash-av., general auctioneers. Sales at store every Wednesday and Saturday, 10 a. m. Furniture carpets gen household goods. Tel. 2100 Cent.

PLUMBING AND LIGHT FIXTURES, ETC.

S. E. KAROL, 773 W. HARRISON, CHICAGO—Only house selling up to date guaranteed plumbing supplies at wholesale direct. Send for catalog.

WATCHES, JEWELRY, ETC.

MUST SELL, 2 DIAMOND RINGS, PENDANT, earrings, 2¾ k.; together; bargain. Address L 210, Tribune.

ROOFING.

MEALOR ROOFING CO.—5 BAD LEAKS REpaired in any roof, $5. Tel. Monroe 2018. Main 38.

MONUMENTS.

CHAS. G. BLAKE & CO., 719 WOMAN'S TEMple. Reliable makers of mon'ts and mausoleums.

UNDERTAKERS.

J. WHITTIER BUFFUM [20 YEARS WITH THE late C. H. Jordan], 3722 Wabash-av. Cal. 1834.

HOUSEHOLD GOODS.

BARGAINS—BARGAINS,

More Bargains.

Today we will sell for the purpose of closing certain patterns in curtains, rugs, portieres, draperies, quilts, bed springs, etc., at less than cost.

Rugs 550, all sizes, prices from 45 cents to $50.

112 woven wire and link wire bed springs, regular $6 spring, at $3.

310 mattresses from $3 to $30.

800 pair lace curtains from 45 cents pair to $5; worth double the price.

115 pair portieres from $1 to $15 pair.

RUSSELL CARPET CO., 75 Lake-st., 4th floor.

4404 GRAND-BLVD. WILL SELL THE ELEgant furnishings of my 16 room residence; will sell any article separately, including high grade piano, davenport, library and parlor suit, 9x12 rugs, 14 smaller oriental rugs, dining and bedroom furniture, Battenberg lace curtains, genuine oil paintings, portieres, imported bric-a-brac, hand painted china, desk, hall tree, stair carpet, bronzes, statuary, silverware, lishes, etc. The furniture is the finest ever offered at private sale, far above the ordinary, but must be sold at any price. I also offer this magnificent property, worth $50,000, for $25,000; side drive, large garage, billiard and ball rooms. Don't forget the number; it is 4404 Grand-blvd. [43d and Indiana-av. car direct to Grand-blvd.]

WILL SELL ALL THE FURNISHINGS OF my 12 room residence, consisting of 12 beautiful rugs, 4 brass beds, sewing machine, parlor set, hand carved solid mahogany parlor table, leather chairs, rockers, davenport bed, leather couches, upright piano, oak dining set, buffet, lace curtains, portieres, music cabinet, dressers and chiffoniers, cut glass dishes, etc.; also an elegant collection of oil paintings. THE ENTIRE LOT FOR $100 CASH. These goods are almost new and will be sold together or separate. Owner on premises day or evening until sold. Can be seen today or evening. 5707 MICHIGAN-AV.

ALL THE FURNITURE OF MY 15 ROOM RESidence is offered for sale without reserve, the entire contents of 15 rooms, mahogany dressers and chiffoniers, brass and Dresden beds, hair mattresses and box springs, odd chairs, mahogany library and parlor furniture, leather and plush upholstering, elegant oak dining room furniture, buffet, chairs, table and one of the finest lots of rugs ever offered at a private sale. $400 piano, beautiful instrument. No offer refused today at 9 a. m. Come. You are Welcome. 4218 Grand-blvd.

FOR SALE—CONTENTS OF 12 ROOM HOUSE; brass bed complete; dressers, chiffoniers, 8 9x12 rugs, dining table, and chairs, china closet, leather library, and tapestry covered parlor suit, rockers; oil paintings, draperies, and piano; can be seen day or evening. 857 Sheridan-rd., near Sheridan L sta.

AUCTION SALE—EVERY TUESDAY AND FRIday at 10 a. m. I will sell for the different storage warehouses all their unclaimed furniture, rugs, and household goods. J. RALPH, Auctioneer. 2525 Sheffield-av. Tel. Lincoln 120.

THE ENTIRE SECOND HAND FURNITURE OF the three stores, consisting of medium and high grade furniture and storage goods, must be closed out at once. 6203-5-7 Wentworth-av.

WANTED—WILL PAY HIGHEST CASH PRICES for entire furniture of houses and flats; no odd pieces wanted. BARR, 1166 West Madison-st. Phone Monroe 592.

A NEW AND EASY WAY TO FURNISH YOUR home. Call today for particulars. STANDARD FURNITURE DISTRIBUTING CO., 1061 W. Madison-st., or phone Monroe 839.

WANTED—ALL KINDS OF GOOD SECOND hand furniture, carpets; will pay the best price. 3806 Cottage Grove-av. Phone Douglas 1527.

FOR SALE—CHEAP; DINING TABLE AND chairs, large rug, desk, rockers and 2 sanitary couches. 6035 Drexel-av., tel. H. P. 5637.

HIGHEST PRICE PAID FOR GOOD AND HIGH class household goods and pianos. 3414 North-av. Tel. Humboldt 1463.

HEAVY WOOLEN CAMPING AND BED blankets at strictly mill prices. Northern Ohio Blanket Mills, 3d floor, 279 Madison-st.

WANTED—HIGH CLASS FURNITURE OF every description. Call up T. W. PHILPOTT, Auctioneer, 4034 Cot. Grove-av. Phone Doug. 1146.

$7.75 BUYS HEAVY BRASS BED. LEATHER parlor suits, $20; velvet rugs, $14.50. Meyer-Werner Co., 341-343-345 Wabash-av.

BRASS BED SPRING AND MATTRESS COMplete, $15.50, factory to home. GRAND RAPIDS FURNITURE & RUG CO., 337 Wabash-av.

FURNITURE SOLD DIRECT FROM FACTORY—Will save you 40%. Come and be convinced. SENTZ FURNITURE CO., 304 Wabash-av.

LEASEHOLDS.

BARGAIN—MY ENTIRE 9 ROOM FURNISHED, including high grade Conover piano and $100 Victor phonograph. 941 E. 53d-st., bet. Cottage Grove and Ellis-avs.

FOR SALE—FURNITURE AND LEASE OF 8 RM. modern flat; all rooms filled; walk. distance; other business. Room 132, 163 State-st.

FOR SALE—5 ROOM FURNISHED FLAT AND lease, $300 cash; rent $26. 1st flat, 3840 Figurnoy-st.

FOR SALE—FURNISHED ROOMING HOUSE; full of roomers; good location; act quickly. 3006 Groveland-av.

FOR SALE—5 ROOMS, FURN., LONG LEASE, steam and h. w.; must be sold by Dec. 1st. 206 Hill-st., flat P. Your own price.

FOR SALE—STRICTLY MODERN 8 ROOM APT., completely furnished throughout; leaving city. 4417 Indiana-av., Apt. E.

6 ROOM STEAM HEATED FLAT FOR SALE AT a sacrifice; everything complete. 606 Wrightwood-av., 2d flat C, cor. Clark. Call evenings.

FOR SALE—AND LEASE, FURNITURE OF 5 room flat, 3216 W. Greenwood-ter., Logan Square, 2d flat.

FOR SALE—OR RENT—6 ROOM FURNISHED flat; steam. 307 Paulina-st., cor. Jackson-blvd.

STOVES.

GLENWOOD COMBINATION COAL AND GAS ranges, smoothest cast range made; Radiant Gem and Columbian Art base burners. Ask your dealer for them, wholesale. J. RETTERER, 167 Lake-st.

FOR SALE—NO. 4 RAND INSTANTANEOUS gas water heater, $40. Phone Monroe 2589.

FOR SALE—$1,000 RESTAURANT GAS RANGE for $50. Apply 11 a.m., Friday. 80 Jackson-blvd.

BEAUTIFUL ENTIRELY NEW $40 HEATING stove, $16.50. Basement 3756 Cottage Grove-av.

TYPEWRITERS AND SUPPLIES.

TYPEWRITERS—GUARANTEED LIKE NEW; shipped anywhere on approval; payment easy as rent; no deposit required; we don't rent typewriters 3 months for $5, but at $2.50 per month we rent absolutely satisfactory machines and furnish supplies free.

TYPEWRITER SALES CO., 29 Dearborn-st. Phone Randolph 4287.

AMERICAN FACTORY REBUILT TYPEWRITers give the same service as new machines. Our twenty years' experience counts. Save 35 to 75% on any make. All guaranteed. Special rentals, perfect condition, three months for $5.00. Original "Typewriter Exchange."

AMERICAN WRITING MACHINE CO., Telephone Harrison 4065. 319 Dearborn-st.

REMINGTON, $22.50; SMITH PREMIER, $22.50; Underwood, $35; Oliver, $23; L. C. Smith, $35; Blickensderfer, $15; Monarch, Smith Premier Visible, Remington Visible. Trial given. Guaranteed. DONALD C. PRICE, ROOM 317, 40 Dearborn-st., Chicago. Tel. Randolph 4384.

"FOX"—THE ONE PERFECT VISIBLE TYPEwriter. Sold on monthly payments. Free trial. Will rent $2.50 and $3.00 per month. $5.00 and $7.50 for three months. Fox Typewriting Co., 299 Dearborn-st. Har. 7155.

FOR SALE—OR RENT—ALL MAKES ¼ TO ½ original prices. Rebuilding, repairing, supplies. TYPEWRITER HEADQUARTERS, 297 Dearborn-st. Old Colony Bldg. Phone Har. 2341.

SPECIAL VALUE—UNDERWOODS, OLIVERS, L. C. Smith, Remington, etc.; largest stock in U. S. RENTALS A SPECIALTY; 2 stores, Typewriter Emporium, 152 La Salle-st., or 92-94 Lake.

TYPEWRITERS, 3 MONTHS, $4; TRIAL ANYwhere; ribbon free; cash or time; rent allowed if bought; machines $10 up with guarantee. All Makes Typewriter Exchange, 52 Dearborn-st.

RENTALS, 3 MONTHS, $4; RIBBONS FREE. We sell all machines; lowest living prices. ACME TYPEWRITER CO., 167 Dearborn-st.

TO EXCHANGE—5A A1 VISTA PANORAMA kodak, 5x12 ins. [used 2 years], for Oliver or L. C. Smith typewriter. Address O 565, Tribune.

REAL BARGAINS—STANDARD TYPEWRITers, all makes; $10 to $31; guaranteed. MONADNOCK STATIONERY CO., Monadnock Bldg.

UNDERWOOD, L. C. SMITH, OLIVER, REM. Trial anywhere; cash or time; rent $2 and up. W. A. WHITEHEAD, 36 La Salle-st. Tel. Main 585.

FOR SALE—UNDERWOOD DUPLICATOR, LITtle used, $20. MISS HENRY, 605, 215 Dearborn-st.

UNDERWOOD & SMITH VISIBLE, CHEAP FOR cash quick. Address O C 503, Tribune.

NEW REMINGTON-SHOLES TYPEWRITER for sale cheap. H. STEER, 1336 N. Halsted-st.

GENTLEMAN WILL SACRIFICE NO. 6 REMington, $20 cash. 4633 Prairie-av., 1st flat.

FOR SALE—NO. 4 UNDERWOOD, CHEAP. Good as new. 606-172 Washington-st.

DOGS, BIRDS, POULTRY, ETC.

WANTED—TO BUY—

Well bred puppies, fancy birds, rabbits, etc. Apply J. KOHNFELDER, basement.

SIEGEL, COOPER & CO.

AIREDALE TERRIER PUPPIES FOR SALE. Sr. Ch. Dexter, 3 mo. old. B. Vesely, 4502 N. 40th-av.

FRENCH BULLS, $20; BOSTONS, $20; BULL terriers, $10; Fr. bull stud. 1823 Wabash. Cal. 1597.

PATENTS—PATENT ATTORNEYS.

PATENT YOUR IDEAS AND MAKE MONEY. Call, write, or phone for my FREE BOOK "HOW TO GET THEM." Washington, D. C., offices; highest references; best service; fees right; do not make the mistake of applying for a patent until you have sent for my book and had a PERSONAL INTERVIEW with me. ADVICE FREE. Open Monday evenings. Phone Central 5569. JOSHUA R. H. POTTS, Attorney and Counselor at Law, SUITE 1112, 140 DEARBORN-ST.

INVENTIONS PATENTED. FREE PRELIMinary search of official records. Send for booklet. MILO B. STEVENS & CO., 334 Monadnock Blk. Main Office Washington. Est. 1864.

PATENTS—64 PAGE BOOK FREE; LONG EXperience; highest references. FITZGERALD & CO., Dept. 41, Washington, D. C.

PICTURES, FRAMES, ETC.

WHAT MORE APPROPRIATE GIFT THAN A beautiful picture handsomely framed? S. A. [illegible] CO., [illegible] WABASH-AV.

SITUATIONS WANTED—MALE.

Bookkeepers and Clerks.

SITUATION WANTED—THOROUGHLY EXPErienced office man capable of taking entire charge small office; expert bookkeeper; familiar with safeguard system; correspondent and salesman; operate typewriter; fine penman; a good all around worker; would do outside work also; excellent references; age 24; married; salary $20; South Side preferred. Address L 403, Tribune.

SITUATION WANTED — GROWING, ACTIVE, confidential, by business man, age 30, with technical school and university education and 12 years' practical exp.; general or special supervision or detailed attention to accounts, correspondence, sales, production, etc. Best references. Address K 113, Tribune.

SITUATION WANTED—TO BUTCHERS AND Grocerymen—By man, age 30; experienced in meats, groceries, and fruits; steady, sober, and reliable; first class references. I am now employed in a first class store, but wish to change. Able to manage a store if required. Address [illegible] 473, Tribune.

SITUATION WANTED—TEMPORARY SITUAtion by bookkeeper; experienced, reliable, and accurate; neat penman; qualified to open close or write up neglected books; reasonable salary; first class references. Address L 106, Tribune.

SITUATION WANTED—CASHIER, OFFICE manager, or accountant; thorough knowledge of office details; 10 yrs.' exp. large wholesale house; ref. of character, ability, also surety bond. Address K 264, Tribune.

SITUATION WANTED—BOOKKEEPER OR CASHIER, YOUNG MAN 24 YEARS OF AGE; WILLING AND AMBITIOUS; GOOD REFERENCES; AT PRESENT EMPLOYED. ADDRESS L 540, TRIBUNE.

SITUATION WANTED—AS OFFICE MANAGER OR HEAD BOOKKEEPER BY FIRST CLASS ACCOUNTANT AND CORRESPONDENT; ACCUSTOMED TO LARGE AMOUNT OF WORK. ADDRESS WM. GREEN, 368 E. 58TH-ST.

SITUATION WANTED—GENERAL OFFICE man, experienced in public accounting, office management, corporation bookkeeping, and systematizing; reasonable salary; A1 references. Address O 559, Tribune.

SITUATION WANTED—YOUNG MAN, 21 YRS.; high school education and gen. off. exper.; possessing ambition and integrity; small firm preferred where conscientious work is appreciated. Address J 185, Tribune.

SITUATION WANTED — YOUNG MAN, 2[illegible] years' general office experience with large corporations; where interest in business and satisfactory work will bring responsibility and future. Address O 343, Tribune.

SITUATION WANTED—AS D. E. BOOKKEEPER and cashier; can handle large volume of work; A1 refs.; will take full charge of the office; $18 to $[illegible]. Address K 360, Tribune.

SITUATION WANTED—EXPERIENCED bookkeeper, small set of books or statistical work to do evenings or Sunday; references. Address N 538, Tribune.

SITUATION WANTED—WILL PAY $[illegible] TO ANY one securing me a permanent position as cashier, bookkeeper, or other clerical work to pay $[illegible] per week. Address O 531, Tribune.

SITUATION WANTED—AS BOOKKEEPER BY young man, 23 years of age; has had 6 years' exp.; can furnish A1 reference; will start at $15. Address N 584, Tribune.

SITUATION WANTED—RELIABLE AND COMpetent bookkeeper with 9 years' experience; can furnish best of references and bond; age 37; married. Address N 412, Tribune.

SITUATION WANTED — BOOKKEEPER AND OFFICE MAN; LAW SCHOOL GRADUATE; COMPETENT AND RELIABLE; A1 REFS.; MODERATE SAL. ADDRESS K 207, TRIBUNE.

SITUATION WANTED — ASST. BOOKKEEPER, age 24; experienced; familiar with safeguard sys.; excellent refs.; state salary. Address L 572, Tribune.

SITUATION WANTED — YOUNG MARRIED man as shipping clerk or retail trunk salesman; 8 years' experience; best references. Address O 386, Tribune.

SITUATION WANTED—D. E. BOOKKEEPER, German-American, 32; married; wishes to change; good references; can furnish bond. Address L 115, Tribune.

SITUATION WANTED—BOOKKEEPER, 3[illegible] yrs. mfg., commercial exp.; rapid, accurate, reliable; references, $15-$17. Address L [illegible], Tribune.

SITUATION WANTED—HOTEL CLERK OR floor walker; city reference. Address L [illegible], Tribune.

SITUATION WANTED—YOUNG MAN, 2[illegible] YRS. old, 3 years' exp. auditor's office; best references. Knowledge bookkeeping. Address O 534, Tribune.

SITUATION WANTED—EVENING WORK; EXpert experienced bookkeeper and stenographer. Address O 365, Tribune.

SITUATION WANTED — YOUNG MAN, [illegible], stock or office clerk; 10 years' exp. along any lines. Address O 197, Tribune.

SITUATION WANTED—FINANCIAL MAN, [illegible] banking and credit experience; has ability, initiative, energy, and tact. Address K 194, Tribune.

SITUATION WANTED — LEDGER CLERK OR office work; by experience man; best of references. Address T 398, Tribune.

SITUATION WANTED—CASHIER OR HEAD bookkeeper, 20 years' experience; first class references. Address J 165, Tribune.

SITUATION WANTED—YOUNG MAN, 2[illegible], packer or shipping clerk and packer; 5 years' experience; good ref. Address N 443, Tribune.

SITUATION WANTED—YOUNG MAN, AGE [illegible], capable and reliable; prefer office work. Address O 307, Tribune.

SITUATION WANTED—WITH MUSIC STORE or house; some stenography; $9 or more to start. Address O 348, Tribune.

SITUATION WANTED — BY ACCOUNTANT, bookkeeper and office manager. Address [illegible], Tribune.

SITUATION WANTED—EXTENDER ON ACcounts; accurate, rapid, A1 ref. Address [illegible], Tribune.

SITUATION WANTED—MAN, AGE 24, WILLing and honest, as bookkeeper and stenographer. Address O 382, Tribune.

SITUATION WANTED — EXP. BOOKKEEPER has few afternoons open weekly; can keep any set of books. Address J 279, Tribune.

SITUATION WANTED — COMPETENT OFFICE man and correspondent, age 35. Address [illegible], Tribune.

SITUATION WANTED—YOUNG MAN, 2[illegible], experience ledger and bill clerk, all around office man. Address N 529, Tribune.

SITUATION WANTED—CLERK, 26, SHIPPING or office; salary moderate. Address N 254, Tribune.

SITUATION WANTED — AS OFFICE MANAGER or salesman; A1 ref. Address L 551, Tribune.

SITUATION WANTED — MAN, SHIPPING AND office exp.; good penman. Address N 307, Tribune.

Accountants and Auditors.

SITUATION WANTED—MAN, AGE 2[illegible], WITH good firm; able take full charge of books; has experience with manufacturing Co.; now employed by firm of leading certified accountants. Address H 438, Tribune.

SITUATION WANTED—ACCOUNTING EXPERT will open, close, audit, balance, and systematize small sets. Phone Rand. 976. ETHERIDGE, 808 First National Bank Bldg.

SITUATION WANTED—EXPERT WILL AUDIT, open, close, balance, systematize books; refs. SPENGLER, 5502 Everett-av. Tel. Hyde P. [illegible].

SITUATION WANTED — AUDITORS. E. [illegible] JONES & CO., 3906 N. 41st-ct. Phone Irving Park 1063.

SITUATION WANTED—EXPERT WILL AUDIT, systematize, open, close, keep small sets, reasonable. McENROE, 184 Monroe. Rand. [illegible].

Salesmen, Solicitors, Etc.

Wanted—Manufacturer's line

of goods for west, southwest, or Pacific coast, by salesman ten years' experience; prefer a straight commission basis; am no has-been, but a man of experience; best of references as to character and ability. Address J. B. W., 464 E. 41st-st., Chicago, Ill.

SITUATION WANTED—ENERGETIC YOUNG man, 27, good appearance, German nat., desires position as salesman; have had 4 years' experience in general merchandise and 1½ years on road in Europe; talk plain English, German, and Polish; best references as to character and trustworthiness, etc. Address O 600, Tribune.

SITUATION WANTED—YOUNG MAN, EXPERIenced in men's furnishing line, desires position as salesman to help out in evenings and on Saturday afternoons until holiday season is over; honest and a thorough gentleman; South Side preferred. Address L 404, Tribune.

SITUATION WANTED—CITY SALESMAN; [illegible] years' road and city selling experience, [illegible] factories, machine shops, railroads, jobbers, etc.; 34 years old and married; now employed, but [illegible] ing change to avoid constant traveling. Address O 523, Tribune.

SITUATION WANTED — GENTLEMAN GOing abroad shortly; A1 refs.; exp. salesman, speaking several languages, desires to act as representative for American firm, either as salesman or establishing agencies. Address N [illegible], Tribune.

SITUATION WANTED — BY EXPERIENCED salesman; would like to represent firm who appreciates good, honest, conservative work; can furnish best references. W. G. CLARK, 701 Fisher Bldg. Phone Harr. 7075.

SITUATION WANTED — BY TRAVELING salesman with reliable house by capable, energetic young man, 31 years of age; experienced buyer; good business experience and first class references. Address L 252, Tribune.

SITUATION WANTED—SALES MANAGER OF BROAD EXPERIENCE, GOOD JUDGMENT, AND CONTROL, DESIRES CHANGE; [illegible] WITH PRESENT FIRM 8 YEARS. ADDRESS L 120, Tribune.

SITUATION WANTED—YOUNG TRAVELER experienced in sales, routing, expense, [illegible] nation in city as interviewer, salesman, [illegible] sales manager, or correspondent; desirous of [illegible] road work; references. Address N [illegible].

SITUATION WANTED—10 YEARS' EXP. [illegible] years as sales manager with A1 [illegible] house or sell motor wagons; Jan. 1st; city exp. Address L 329, Tribune.

SITUATION WANTED—SUCCESSFUL SALESman on machinery, electric power, and specialties; can handle commercial dept. power plant; employed now. Address N 336, Tribune.

SITUATION WANTED—AUTOMOBILE MAN, [illegible] university education, can talk repair, run, and sell any gasoline car built, wants to connect with Chicago house. Address K 189, Tribune.

SITUATION WANTED—GOING TO THE COAST; will look after business for parties en route; experienced salesman; would carry good trunk line or side lines. Address K 147, Tribune.

SITUATION WANTED—MARRIED, [illegible] acquainted drug and conf. trade; [illegible] ent position Jan. 1st; city exp. Address [illegible], Tribune.

SITUATION WANTED—YOUNG MAN, [illegible] city salesman, experienced; salary, [illegible] month. Address L 514, Tribune.

SITUATION WANTED—EXPERIENCED SALESman wants specialty, city or road; [illegible] Address K 288, Tribune.

SITUATION WANTED—ROAD MAN CALLING on saloon and billiard trade, wants good line or exclusive. Address O 321, Tribune.

SITUATION WANTED — GOOD LINE BY young traveling salesman. Address [illegible], Tribune.

SITUATION WANTED — A1 SALESMAN [illegible] manager; age 35; ref.; any location; [illegible] surance, lands. Address N 401, Tribune.

SITUATION WANTED—HIGH CLASS [illegible] to occupy architect's space [illegible]. Address [illegible], Tribune.

SITUATIONS WANTED—MALE. [right-hand page, partly visible; text cut off at the edge — illegible]

SITUATIONS WANTED—MALE.

Salesmen, Solicitors, Etc.

SITUATION WANTED—DO YOU WANT TO open up a new market for your product, either in the United States or abroad? I have had 16 years' experience in the United States and Great Britain manufacturing commercial specialties on a high grade, successful, commercial specialty basis; am accustomed to meeting business men of affairs; I am seeking only a high class connection where proven ability, reliability, business and action are requisites. Address O 68, Tribune.

Boys.

SITUATION WANTED—BY COLORED BOY; IN office or elevator. Tel. Aldine 2297.

Professions and Trades.

SITUATION WANTED—TAKE ADVANTAGE OF MY YEARS OF EXPERIENCE DEVELOPING NEW DEVICES; mech and elec. engineer and draftsman; will take charge of or assist experimental work and make preliminary sketches and working drawings by day, week, or job; PRICES REASONABLE. Address O 585, Tribune.

SITUATION WANTED—BY AN EXPERIENCED mechanical man, a position of responsibility, where mechanical experience and knowledge of mechanical construction is required; a good engineer and superintendent. Address F 484, Tribune.

SITUATION WANTED—ARTIST; MECHANICAL; first class; with some manufacturing concern. Address R 160 Tribune.

SITUATION WANTED—BY SUPERINTENDENT of construction, 30 years old; 10 years' experience, technical education, and familiar with all details of steel and structural work; 1st class references. Address J J 16, Tribune.

SITUATION WANTED—BY YOUNG MAN AS engineer in charge of building or construction work with contractor; technical education and practical experience; will leave city. Address O 70, Tribune.

SITUATION WANTED—ENGINEER, 36, THOROUGHLY understands boilers, pumps, engines, heating, ventilating, and sprinkler systems; first class mechanic; best references; 15 years' experience. Address O 324, Tribune.

SITUATION WANTED—BY LINOTYPE MACHINE-operator (union); 7 years' varied experience; day work in Chicago or suburbs preferred. Address L 457, Tribune.

SITUATION WANTED—DRAFTSMAN; EXPERIenced along mechanical and structural lines; technical education. Phone Kedzie 5078, or address O 69, Tribune.

SITUATION WANTED—FRENCH DESIGNER of embroideries specialty; cutting and stamping; will take work home; 1st class references. Address N 209, Tribune.

SITUATION WANTED—DRAFTSMAN, MECHANical and structural; machine steel, and reinforced concrete design; wants evening work. Address O 68, Tribune.

SITUATION WANTED—EXPERT DRAFTSMAN, designer, will devote several hours a day to small matter, or individual; peerless refs. Address O A 275, Tribune.

SITUATION WANTED — EXP. PLUMBER wants steady position; good jobber; can do something; have certificate; nonunion. Address O 288, Tribune.

SITUATION WANTED—BY AI DESIGNER AND draftsman; special and automatic machinery, tools, dies, etc.; college graduate; shop experience; 11 years' drafting exp. Address N 402, Tribune.

SITUATION WANTED—A NO. 1 FIREMAN; UNdertakes A. C. and D. C. motors, wiring, electric elevator and steam fitting; no bad habits; willing to work. F. S. WOOD, 3020 Sheffield-av., city.

SITUATION WANTED — MECHANICAL draftsman; A1 special machine and tool designer capable and originial; tech. education. Address O 131 Tribune.

SITUATION WANTED—AS MACHINE SHOP foreman; 17 years' experience as workman and executive; on interchangeable parts; references; age 36. Address O 383, Tribune.

SITUATION WANTED—MACHINIST, WIDE experience; engines, printing press, automatic machinery, tools, erecting. Address O 376, Tribune.

SITUATION WANTED — MECHANICAL ENgineer with brains, common sense and executive ability; 10 years' practical experience. Address O 491, Tribune.

SITUATION WANTED—DRAFTSMAN, HIGH class; technical education; engineer free for occasional. Address N 197, Tribune.

SITUATION WANTED — BY FRENCH EXP. chef, club or private family; honest, obliging, steady reliable. Address O 599, Tribune.

SITUATION WANTED—BY AMERICAN YOUNG man; have references, etc.; had experience as printer. Address O 136, Tribune.

SITUATION WANTED—ENGINEER OF LONG sheet metal heating; electric hands. Address O 384, Tribune.

SITUATION WANTED—ENGINEER; COMPEtent; all modern machinery; very best references. First that 2067 Fulton-st.

SITUATION WANTED—ENGINEER, EXPERIenced bookkeeper and stenographer. Address N 490, Tribune.

SITUATION WANTED—YOUNG MAN OF 20; fluent; steady worker, wishes to learn the electrical business; Address O 335, Tribune.

SITUATION WANTED—YOUNG MAN, MOTOR under and house electrician; sober, steady, industrious. Address N 157, Tribune.

SITUATION WANTED—STRUC. STEEL DEsigner and detailer; etch. ed.; 4 years' practical exp. Address N 199, Tribune.

SITUATION WANTED—STEADY, ALL AROUND Polish machinist; 25c per hour. Deakont, 1939 Austin-av.

SITUATION WANTED—DRAFTSMAN, WITH 5 years' experience in the rolling mill line. Address J 504 Tribune.

SITUATION WANTED—COLORED PRINTER, young and man; Gordon feeder; best of ref. furnished. Address O 324, Tribune.

SITUATION WANTED—GOOD ALL ROUND mason hand on iron, steel, or brass machine work. FIELD, 214 Rose-st.

SITUATION WANTED—FOREMAN OF PRESS, now capable of turning out the highest grade of 60 halftone work. Address H 546 Tribune.

SITUATION WANTED—MECH. DRAFTSMAN, strong, all around; technical education; machine work. Address N 592, Tribune.

SITUATION WANTED—BY MAN HANDY WITH all kinds of tools; electrical work, elevator, etc. 1243-ct.

SITUATION WANTED—YOUNG MAN, HANDY with all kinds of tools; some machine shop experience. Address O 1538 S. Washtenaw-av.

SITUATION WANTED — PLUMBING OR steamfitting; repair man. Address K 141, Tribune.

SITUATION WANTED—AI ENGINEER; RELIable. Phone North 150, or address H 302, Tribune.

SITUATION WANTED—BY YOUNG SWEDISH man; wants work of any kind. 1028 Noble-st.

SITUATION WANTED—BY COLORED COOK, hotel or boarding house. 503 N. Clark-st.

SITUATION WANTED—AI CHEF, COL., ALL around man; ref. Address O 108, Tribune.

SITUATION WANTED—BY EXPERIENCED boy, 17 years old, as office boy or assistant bookkeeper. Address L 475, Tribune.

SITUATION WANTED—BY YOUNG MAN, 24 YRS., as assistant bookkeeper and stenographer. Address L 514, Tribune.

SITUATION WANTED—BY AN EXPERIENCED man who has been with me six months, as Jap boy who has been with me six months, as helper for the summer home. I agreed to pay him $20 per month, but he left me after one week; I paid him $30. He speaks good English and is honest and thoroughly reliable. Address O 68, Tribune.

SITUATION WANTED—BY EXPERIENCED man; will devote several hours a day to small matr., or individual; peerless refs. Address O A 275, Tribune.

SITUATION WANTED—BY EXPERIENCED bookkeeper, with 9 years' experience with one of the largest wholesale grocery houses in the city; can furnish bond; age 27; married; salary $20; South Side preferred. Address L 403, Tribune.

SITUATION WANTED — GROWING, ACTIVE, hustling man; age 20, with technical and university education and 12 years' business experience; general or special supervision or attention to accounts, correspondence, collection, etc. Best references. Address O 69, Tribune.

SITUATION WANTED—TO BUTCHERS AND grocers—By man, age 30; experienced in vegetables and fruits; steady, sober, and first class references. I am now employed in first class store, but wish to change as I desire a store if required. Address H 487, Tribune.

SITUATION WANTED—TEMPORARY SITUAtion; bookkeeper; experienced, reliable, and expert penman; qualified to open class, or correct books; reasonable salary; first class references. Address L 106, Tribune.

SITUATION WANTED—CASHIER, OFFICE accountant; thorough knowledge of office forms, exp. large wholesale house; character, ability, also surety bond. Address O 68, Tribune.

SITUATION WANTED—BOOKKEEPER OR young man 24 years of age; good reference and ambitious. ADDRESS O 68, Tribune.

SITUATION WANTED—AS OFFICE MANAGER or bookkeeper by first class man; 15 years' experience. Address O 324, Tribune.

SITUATION WANTED—BY LINOTYPE MAchine-operator (union); 7 years' varied experience; day work in Chicago or suburbs preferred. Address L 457, Tribune.

SITUATION WANTED—DRAFTSMAN; BROAD education along mechanical and structural lines; technical education. Phone Kedzie 5078, or address O 69, Tribune.

SITUATION WANTED—FRENCH DESIGNER of embroideries specialty; cutting and stamping; will take work home; 1st class references. Address N 209, Tribune.

SITUATION WANTED—DRAFTSMAN, MECHanical and structural; machine steel, and reinforced concrete design; wants evening work. Address O 68, Tribune.

SITUATION WANTED—EXPERT DRAFTSMAN, designer, will devote several hours a day to small matr., or individual; peerless refs. Address O A 275, Tribune.

SITUATION WANTED — EXP. PLUMBER wants steady position; good jobber; can do something; have certificate; nonunion. Address O 288, Tribune.

SITUATION WANTED—BY AI DESIGNER AND draftsman; special and automatic machinery, tools, dies, etc.; college graduate; shop experience; 11 years' drafting exp. Address N 402, Tribune.

SITUATION WANTED—A NO. 1 FIREMAN; UNdertakes A. C. and D. C. motors, wiring, electric elevator and steam fitting; no bad habits; willing to work. F. S. WOOD, 3020 Sheffield-av., city.

SITUATION WANTED — MECHANICAL draftsman; A1 special machine and tool designer capable and originial; tech. education. Address O 131 Tribune.

SITUATION WANTED—AS MACHINE SHOP foreman; 17 years' experience as workman and executive; on interchangeable parts; references; age 36. Address O 383, Tribune.

SITUATION WANTED—MACHINIST, WIDE experience; engines, printing press, automatic machinery, tools, erecting. Address O 376, Tribune.

SITUATION WANTED — MECHANICAL engineer with brains, common sense and executive ability; 10 years' practical experience. Address O 491, Tribune.

SITUATION WANTED—DRAFTSMAN, HIGH class; technical education; engineer free for occasional. Address N 197, Tribune.

SITUATION WANTED — BY FRENCH EXP. chef, club or private family; honest, obliging, steady reliable. Address O 599, Tribune.

SITUATION WANTED—BY AMERICAN YOUNG man; have references, etc.; had experience as printer. Address O 136, Tribune.

SITUATION WANTED—ENGINEER OF LONG sheet metal heating; electric hands. Address O 384, Tribune.

SITUATION WANTED—ENGINEER; COMPEtent; all modern machinery; very best references. First that 2067 Fulton-st.

SITUATION WANTED—ENGINEER, EXPERIenced bookkeeper and stenographer. Address N 490, Tribune.

SITUATION WANTED—YOUNG MAN OF 20; fluent; steady worker, wishes to learn the electrical business; Address O 335, Tribune.

SITUATION WANTED—YOUNG MAN, MOTOR under and house electrician; sober, steady, industrious. Address N 157, Tribune.

SITUATION WANTED—STRUC. STEEL DEsigner and detailer; etch. ed.; 4 years' practical exp. Address N 199, Tribune.

SITUATION WANTED—STEADY, ALL AROUND Polish machinist; 25c per hour. Deakont, 1939 Austin-av.

SITUATION WANTED—DRAFTSMAN, WITH 5 years' experience in the rolling mill line. Address J 504 Tribune.

SITUATION WANTED—COLORED PRINTER, young and man; Gordon feeder; best of ref. furnished. Address O 324, Tribune.

SITUATION WANTED—GOOD ALL ROUND mason hand on iron, steel, or brass machine work. FIELD, 214 Rose-st.

SITUATION WANTED—FOREMAN OF PRESS, now capable of turning out the highest grade of 60 halftone work. Address H 546 Tribune.

SITUATION WANTED—MECH. DRAFTSMAN, strong, all around; technical education; machine work. Address N 592, Tribune.

SITUATION WANTED—BY MAN HANDY WITH all kinds of tools; electrical work, elevator, etc. 1243-ct.

SITUATION WANTED—YOUNG MAN, HANDY with all kinds of tools; some machine shop experience. Address O 1538 S. Washtenaw-av.

SITUATION WANTED — PLUMBING OR steamfitting; repair man. Address K 141, Tribune.

SITUATION WANTED—AI ENGINEER; RELIable. Phone North 150, or address H 302, Tribune.

SITUATION WANTED—BY YOUNG SWEDISH man; wants work of any kind. 1028 Noble-st.

SITUATION WANTED—BY COLORED COOK, hotel or boarding house. 503 N. Clark-st.

SITUATION WANTED—AI CHEF, COL., ALL around man; ref. Address O 108, Tribune.

SITUATION WANTED—BY EXPERIENCED boy, 17 years old, as office boy or assistant bookkeeper. Address L 475, Tribune.

SITUATION WANTED—BY YOUNG MAN, 24 YRS., as assistant bookkeeper and stenographer. Address L 514, Tribune.

SITUATION WANTED—BY AN EXPERIENCED man who has been with me six months, as Jap boy who has been with me six months, as helper for the summer home. I agreed to pay him $20 per month, but he left me after one week; I paid him $30. He speaks good English and is honest and thoroughly reliable. Address O 68, Tribune.

SITUATION WANTED—BY YOUNG JAPANESE boy; experienced waiter, cook, and housework; family, either separate work or together. Address H 502, Tribune.

SITUATION WANTED—WHITE YOUNG AMERican, single; wife, without children, would appreciate position as private family; best city references. Address O 537, Tribune.

SITUATION WANTED — JAPANESE; FIRST class butler, cook or attendant to gentleman; thoroughly competent; best of ref. Address O 521, Tribune.

SITUATION WANTED — HOUSEMAN; UNdemand steam; single; sober; steady; reliable; handy around garden, horses; good refs. Address O 118, Tribune.

SITUATION WANTED—GERMAN, STRONG, O take good manners speaks English wishes position in good family if possible as butler. Best references. Address O 111 Tribune.

SITUATION WANTED—BY EXPERT JAPAnese chef; club or private family; 10 years' exp. best city references. 2917 Prairie-av. Sumi.

SITUATION WANTED—AS HOUSEMAN BUTler, porter, or any kind of work. Phone Drexel 7045.

SITUATION WANTED—SINGLE [WHITE] EXperienced houseman; private family; fine place. 11 years one place. Address O 324, Tribune.

SITUATION WANTED—BY YOUNG GERMAN in private family; exp.; good ref. Address O 590, Tribune.

SITUATION WANTED—AM 21, AND INSIDE exp. houseman; city ref. Address O 559, Tribune.

SITUATION WANTED — PERMANENT JAPAnese, general housework or as waiter. 1. A., Calumet-av.

SITUATION WANTED—BY EXP. HOUSEMAN; good refs. Address N 160, Tribune.

SITUATION WANTED—BY COLORED MAN and wife. 3248 Wabash. Douglas 2186.

Janitors and Porters.

SITUATION WANTED—YOUNG COLORED man, porter or steady work of any kind; refs. WILLMAN. Phone Douglas 4065.

SITUATION WANTED—ELDERLY MAN, CARE of horses; janitor; home for winter object; reference. Address O 409, Tribune.

SITUATION WANTED—GERMAN, SINGLE [32]; janitor; handy; refs. Address O 122, Tribune.

SITUATION WANTED — 7 YEARS' EXP.; COL janitor; good refs. Janitor, 3214 Lake-av.

Chauffeurs, Teamsters, Chauffeurs, Etc.

SITUATION WANTED—HUNGARIAN BOY; 18 years of age, neat appearance, licensed auto driver and exper. repairer, as chauffeur; with reference; speaks and writes different languages. Address O 157, Tribune.

SITUATION WANTED — CHAUFFEUR; YOUNG man; honest, sober; good mechanic, driver; 5 years' experience; would like to private family; best references. Address O 68, Tribune.

SITUATION WANTED—CHAUFFEUR [ENGlish]; 8 yrs. exp., 2 years last place; reliable, courteous, and competent [wife refs.]; driver, machinist, repair man; AI city ref. Address O 505, Tribune.

SITUATION WANTED BY RELIABLE AND chauffeur, 6 years' experience; AI careful driver; best city reference. 820, Tribune.

SITUATION WANTED—AUTOMOBILE MAN, education can talk repair, run, or machine car built; wants to connect with. Address H 186 Tribune.

SITUATION WANTED—COLORED CHAUFfeur; single, good mechanic; do all repairing; 3 yrs. c. c. Yates & Co. garage. Phone Harrison 1.

SITUATION WANTED—CHAUFFEUR, AGE 31, careful driver, thorough mechanic; do own work and keep car in perfect condition. ARMSTRONG, 2231 Prairie-av.

SITUATION WANTED—BY AN EXPERIENCED can take proper care of car, make clean, young man and can furnish first class ref. Address H 502, Tribune.

SITUATION WANTED — RELIABLE YOUNG chauffeur; understands driving and repairing AUTOMOBILES. 1041 Wolfram-st.

SITUATION WANTED — EXP. CHAUFFEUR, exp.; N. S. pref.; refs. Address O 302, Tribune.

SITUATION WANTED — BY AI CHAUFFEUR, truck, or touring car. Address O 82, Tribune.

SITUATION WANTED — EXP. CHAUFFEUR; married; good driver; good refs. Address N 323, Tribune.

SITUATION WANTED—FIRST CLASS COLORED chauffeur; 4 years' experience; best of references. Address K 188, Tribune.

SITUATION WANTED—AS CHEF OR COOK, by a Jap boy who has been with me six months, as helper for the summer home. I agreed to pay him $20 per month, but he left me after one week; I paid him $30. He speaks good English and is honest and thoroughly reliable. Address O 68, Tribune.

SITUATION WANTED — GROWING, ACTIVE, hustling man; age 20, with technical and university education and 12 years' business experience; general or special supervision or attention to accounts, correspondence, collection, etc. Best references. Address O 69, Tribune.

SITUATION WANTED—TO BUTCHERS AND grocers—By man, age 30; experienced in vegetables and fruits; steady, sober, and first class references. I am now employed in first class store, but wish to change as I desire a store if required. Address H 487, Tribune.

SITUATION WANTED—TEMPORARY SITUAtion; bookkeeper; experienced, reliable, and expert penman; qualified to open class, or correct books; reasonable salary. Address L 106, Tribune.

SITUATION WANTED—CASHIER, OFFICE accountant; thorough knowledge of office forms, exp. large wholesale house; character, ability, also surety bond. Address O 68, Tribune.

SITUATION WANTED—BOOKKEEPER OR young man 24 years of age; good reference and ambitious. ADDRESS O 68, Tribune.

SITUATION WANTED—AS OFFICE MANAGER or bookkeeper by first class man; 15 years' experience. Address O 324, Tribune.

SITUATION WANTED—BY LINOTYPE MAchine-operator (union); 7 years' varied experience; day work in Chicago or suburbs preferred. Address L 457, Tribune.

SITUATION WANTED—DRAFTSMAN; BROAD education along mechanical and structural lines; technical education. Phone Kedzie 5078, or address O 69, Tribune.

SITUATION WANTED—FRENCH DESIGNER of embroideries specialty; cutting and stamping; will take work home; 1st class references. Address N 209, Tribune.

SITUATION WANTED—DRAFTSMAN, MECHanical and structural; machine steel, and reinforced concrete design; wants evening work. Address O 68, Tribune.

SITUATION WANTED—EXPERT DRAFTSMAN, designer, will devote several hours a day to small matr., or individual; peerless refs. Address O A 275, Tribune.

SITUATION WANTED — EXP. PLUMBER wants steady position; good jobber; can do something; have certificate; nonunion. Address O 288, Tribune.

SITUATION WANTED—BY AI DESIGNER AND draftsman; special and automatic machinery, tools, dies, etc.; college graduate; shop experience; 11 years' drafting exp. Address N 402, Tribune.

SITUATION WANTED—A NO. 1 FIREMAN; UNdertakes A. C. and D. C. motors, wiring, electric elevator and steam fitting; no bad habits; willing to work. F. S. WOOD, 3020 Sheffield-av., city.

SITUATION WANTED — MECHANICAL draftsman; A1 special machine and tool designer capable and originial; tech. education. Address O 131 Tribune.

SITUATION WANTED—AS MACHINE SHOP foreman; 17 years' experience as workman and executive; on interchangeable parts; references; age 36. Address O 383, Tribune.

SITUATION WANTED—MACHINIST, WIDE experience; engines, printing press, automatic machinery, tools, erecting. Address O 376, Tribune.

SITUATION WANTED — MECHANICAL engineer with brains, common sense and executive ability; 10 years' practical experience. Address O 491, Tribune.

SITUATION WANTED—DRAFTSMAN, HIGH class; technical education; engineer free for occasional. Address N 197, Tribune.

SITUATION WANTED — BY FRENCH EXP. chef, club or private family; honest, obliging, steady reliable. Address O 599, Tribune.

SITUATION WANTED—BY AMERICAN YOUNG man; have references, etc.; had experience as printer. Address O 136, Tribune.

SITUATION WANTED—ENGINEER OF LONG sheet metal heating; electric hands. Address O 384, Tribune.

SITUATION WANTED—ENGINEER; COMPEtent; all modern machinery; very best references. First that 2067 Fulton-st.

SITUATION WANTED—ENGINEER, EXPERIenced bookkeeper and stenographer. Address N 490, Tribune.

SITUATION WANTED—YOUNG MAN OF 20; fluent; steady worker, wishes to learn the electrical business; Address O 335, Tribune.

SITUATION WANTED—YOUNG MAN, MOTOR under and house electrician; sober, steady, industrious. Address N 157, Tribune.

SITUATION WANTED—STRUC. STEEL DEsigner and detailer; etch. ed.; 4 years' practical exp. Address N 199, Tribune.

SITUATION WANTED—STEADY, ALL AROUND Polish machinist; 25c per hour. Deakont, 1939 Austin-av.

SITUATION WANTED—DRAFTSMAN, WITH 5 years' experience in the rolling mill line. Address J 504 Tribune.

SITUATION WANTED—COLORED PRINTER, young and man; Gordon feeder; best of ref. furnished. Address O 324, Tribune.

SITUATION WANTED—GOOD ALL ROUND mason hand on iron, steel, or brass machine work. FIELD, 214 Rose-st.

SITUATION WANTED—FOREMAN OF PRESS, now capable of turning out the highest grade of 60 halftone work. Address H 546 Tribune.

SITUATION WANTED—MECH. DRAFTSMAN, strong, all around; technical education; machine work. Address N 592, Tribune.

SITUATION WANTED—BY MAN HANDY WITH all kinds of tools; electrical work, elevator, etc. 1243-ct.

SITUATION WANTED—YOUNG MAN, HANDY with all kinds of tools; some machine shop experience. Address O 1538 S. Washtenaw-av.

SITUATION WANTED — PLUMBING OR steamfitting; repair man. Address K 141, Tribune.

SITUATION WANTED—AI ENGINEER; RELIable. Phone North 150, or address H 302, Tribune.

SITUATION WANTED—BY YOUNG SWEDISH man; wants work of any kind. 1028 Noble-st.

SITUATION WANTED—BY COLORED COOK, hotel or boarding house. 503 N. Clark-st.

SITUATION WANTED—AI CHEF, COL., ALL around man; ref. Address O 108, Tribune.

SITUATION WANTED—BY EXPERIENCED boy, 17 years old, as office boy or assistant bookkeeper. Address L 475, Tribune.

SITUATION WANTED—BY YOUNG MAN, 24 YRS., as assistant bookkeeper and stenographer. Address L 514, Tribune.

SITUATION WANTED—BY AN EXPERIENCED man who has been with me six months, as Jap boy who has been with me six months, as helper for the summer home. I agreed to pay him $20 per month, but he left me after one week; I paid him $30. He speaks good English and is honest and thoroughly reliable. Address O 68, Tribune.

SITUATION WANTED—BY YOUNG JAPANESE boy; experienced waiter, cook, and housework; family, either separate work or together. Address H 502, Tribune.

SITUATION WANTED—WHITE YOUNG AMERican, single; wife, without children, would appreciate position as private family; best city references. Address O 537, Tribune.

SITUATION WANTED — JAPANESE; FIRST class butler, cook or attendant to gentleman; thoroughly competent; best of ref. Address O 521, Tribune.

SITUATION WANTED — HOUSEMAN; UNdemand steam; single; sober; steady; reliable; handy around garden, horses; good refs. Address O 118, Tribune.

SITUATION WANTED—GERMAN, STRONG, O take good manners speaks English wishes position in good family if possible as butler. Best references. Address O 111 Tribune.

SITUATION WANTED—BY EXPERT JAPAnese chef; club or private family; 10 years' exp. best city ref. 2917 Prairie-av. Sumi.

SITUATION WANTED—AS HOUSEMAN BUTler, porter, or any kind of work. Phone Drexel 7045.

SITUATION WANTED—SINGLE [WHITE] EXperienced houseman; private family; fine place. 11 years one place. Address O 324, Tribune.

SITUATION WANTED—BY YOUNG GERMAN in private family; exp.; good ref. Address O 590, Tribune.

SITUATION WANTED—AM 21, AND INSIDE exp. houseman; city ref. Address O 559, Tribune.

SITUATION WANTED — PERMANENT JAPAnese, general housework or as waiter. I. A., Calumet-av.

SITUATION WANTED—BY EXP. HOUSEMAN; good refs. Address N 160, Tribune.

SITUATION WANTED—BY COLORED MAN and wife. 3248 Wabash. Douglas 2186.

Janitors and Porters.

SITUATION WANTED—YOUNG COLORED man, porter or steady work of any kind; refs. WILLMAN. Phone Douglas 4065.

SITUATION WANTED—ELDERLY MAN, CARE of horses; janitor; home for winter object; reference. Address O 409, Tribune.

SITUATION WANTED—GERMAN, SINGLE [32]; janitor; handy; refs. Address O 122, Tribune.

SITUATION WANTED — 7 YEARS' EXP.; COL janitor; good refs. Janitor, 3214 Lake-av.

Chauffeurs, Teamsters, Chauffeurs, Etc.

SITUATION WANTED—HUNGARIAN BOY; 18 years of age, neat appearance, licensed auto driver and exper. repairer, as chauffeur; with reference; speaks and writes different languages. Address O 157, Tribune.

SITUATION WANTED — CHAUFFEUR; YOUNG man; honest, sober; good mechanic, driver; 5 years' experience; would like to private family; best references. Address O 68, Tribune.

SITUATION WANTED—CHAUFFEUR [ENGlish]; 8 yrs. exp., 2 years last place; reliable, courteous, and competent [wife refs.]; driver, machinist, repair man; AI city ref. Address O 505, Tribune.

SITUATION WANTED BY RELIABLE AND chauffeur, 6 years' experience; AI careful driver; best city reference. 820, Tribune.

SITUATION WANTED—AUTOMOBILE MAN, education can talk repair, run, or machine car built; wants to connect with. Address H 186 Tribune.

SITUATION WANTED—COLORED CHAUFfeur; single, good mechanic; do all repairing; 3 yrs. c. c. Yates & Co. garage. Phone Harrison 1.

SITUATION WANTED—CHAUFFEUR, AGE 31, careful driver, thorough mechanic; do own work and keep car in perfect condition. ARMSTRONG, 2231 Prairie-av.

SITUATION WANTED—BY AN EXPERIENCED can take proper care of car, make clean, young man and can furnish first class ref. Address H 502, Tribune.

SITUATION WANTED — RELIABLE YOUNG chauffeur; understands driving and repairing AUTOMOBILES. 1041 Wolfram-st.

SITUATION WANTED — EXP. CHAUFFEUR, exp.; N. S. pref.; refs. Address O 302, Tribune.

SITUATION WANTED — BY AI CHAUFFEUR, truck, or touring car. Address O 82, Tribune.

SITUATION WANTED — EXP. CHAUFFEUR; married; good driver; good refs. Address N 323, Tribune.

SITUATION WANTED—FIRST CLASS COLORED chauffeur; 4 years' experience; best of references. Address K 188, Tribune.

SITUATIONS WANTED—MALE.

Coachmen, Teamsters, Chauffeurs, Etc.

SITUATION WANTED—CHAUFFEUR—THOROUGH MECHANIC, WITH TOOLS, DESIRES PERMANENT POSITION WHERE INTEGRITY AND ABILITY COMBINED ARE REQUIRED IN PRIVATE FAMILY; TESTIMONIALS; LOCAL. ADDRESS H 567 TRIBUNE.

Stenographers and Typists.

SITUATION WANTED—BY YOUNG MAN, 26, stenographer, at present employed as chief clerk in railroad construction office, Chicago; 8 years' experience handling office records, correspondence, accounts, purchase of material, etc.; would like to locate with manufacturing or commercial concern, traffic department of office manager preferred, though any opening with good future acceptable; AI references. Address N 317, Tribune.

SITUATION WANTED—BUSINESS EXPERIenced stenographer, correspondent, bookkeeper, wishes new connection; sales and executive ability; handle help; would go west; age 27; $20 weekly; could soon use $1,000 to $2,000 in established business if desired. Address N 416, Tribune.

SITUATION WANTED—YOUNG MAN OF EDUcation, as stenographer or correspondent in small office; good speller; Remington. Address O 560, Tribune.

SITUATION WANTED—AI RAILROAD STEnographer or private secretary; four years' experience. Address H 491, Tribune.

SITUATION WANTED—EVENINGS TYPEwriting, sten., translating French, German, English. RUBSCH, 142 N. Hide-st.

SITUATION WANTED—CAN ANY ONE USE a young man [evenings], who is a first class typist? Address N 591, Tribune.

SITUATION WANTED—HIGH CLASS MALE stenographer; $20. Address K 410, Tribune.

Miscellaneous.

ADVERTISING WRITER—AN advertising writer whose ideas combine originality with practicability, who can dress cold commercial facts in sparkling phrase that will move your goods, secure dealers, agents, or direct sales, as your business may require; enthuse salesmen and customers, collect dead or hopeless accounts, resuscitate dying or indifferent trade, and widen your present market; would like to ally himself with a good proposition. Vigor, variety, and versatility, backed by a clean record, business sense, steady habits, and a keen appetite for orders—if these qualifications appeal to you and you can offer a position with a future, an interview is solicited. Address O E 150, Tribune.

SITUATION WANTED—WHO WANTS A THOROUGHLY EXPERIENCED, ENERGETIC MANAGER FOR HIS MOVING PICTURE AND VAUDEVILLE SHOW? IF YOU DO IS YOUR INTEREST IS MINE. IF NECESSARY CAN OPERATE THE PICTURE MACHINE. ADDRESS K 182, TRIBUNE.

SITUATION WANTED—ADVERTISING MERchants, manufacturers, promoters, brokers, bankers—let me take over the details and worry of your publicity output. Personal service at reasonable fee. I'll write your matter and see it off the press. Address O 129, Tribune.

SITUATION WANTED—BY LIVE YOUNG MAN of ability and experience in paper, twine, or hardware manufacturing; 11 years' practice mechanic; five years' executive experience; competent to take full charge; technical education. Address O 155, Tribune.

SITUATION WANTED — AI DESIGNER draftsman and inventor desires engagement, temporary or permanent, with responsible manufacturer to devise labor saving machinery and tools; salary or salary and commission on saving. Address N 490, Tribune.

SITUATION WANTED—WITH SOME OUTSIDE work, where 7 years' all around office and mill experience will be of value to an employer who will reward satisfactory work and attention to business with additional responsibility and compensation; age 25. Address N 417, Tribune.

SITUATION WANTED—AS LAWYER OF energy, tact, and initiative wants position where true worth of character, ability, and good common sense will count for something. Address N 534, Tribune.

SITUATION WANTED — YOUNG MAN; EIGHT years' business experience; position must offer good opportunity for advancement; can furnish excellent record and refs. Address O 327, Tribune.

SITUATION WANTED — YOUNG MAN, 20, wishes position with firm where chance for advancement is good; salary not essential as experience. Address T 600, Tribune.

SITUATION WANTED—BY MIDDLE AGED man, sober, industrious, 30 years, exp. in caring for horses and, janitor work; best ref. 7169 S. Chicago-av.

SITUATION WANTED—ADVERTISING MAN can give time mornings to store, shop, or commercial office; first class references; would like to agent work a specialty. Address O 202, Tribune.

SITUATION WANTED—MAN OF WIDE GENeral experience in position that requires tact, adjustments, collections; reliable. Address J 383, Tribune.

SITUATION WANTED—YOUNG MAN FROM country, normal college education, 2 years old; willing, capable, and reliable; prefers office work. Address J 104, Tribune.

SITUATION WANTED—YOUNG MAN, 5 YRS.' business experience; position must offer opportunity for advancement; can furnish excellent record and references. Address O 596, Tribune.

SITUATION WANTED—WORK OF ANY KIND, 6 days a week; 30 years' experience employed; best reference. Address F. A. KILL, 4229 Wentworth-av.

SITUATION WANTED—ENGLISH, FRENCH, and German correspondent, stenographer, and asst. sales mgr. or mgr., foreign dept., in big mfg. concern. Address O 130, Tribune.

SITUATION WANTED—YOUNG WOMAN, AS Dr.'s attendant, or convalescent's companion; experience and reference. Address O 149, Tribune.

SITUATION WANTED — AS PAYMASTER, BY young man thoroughly experienced in paymaster and payroll work. Address H 475, Tribune.

SITUATION WANTED—YOUNG MAN, 24, EXperience as bkpr. and steno furniture house; like position in mississippi. Address O 518, Tribune.

SITUATION WANTED—BY YOUNG MAN VIOLINist, evenings; W. S.; 5c or 10c show. Address O 314, Tribune.

SITUATION WANTED—BY HONEST RELIAble middle aged man as collector, salesman, or outside position; best of references. Address O 68, Tribune.

SITUATION WANTED—YOUNG MAN, 24 YRS., most anything, hours no object; want a start; good steady worker. Address J 505, Tribune.

SITUATION WANTED—BY YOUNG COLORED man in printing office; 4 years' experience on weekly. Address H. G., 3533 Dearborn-st.

SITUATION WANTED—BY COLORED YOUNG man, 26; 5 years' exp. as superintendent; AI refs. Address N 431, Tribune.

SITUATION WANTED—EXP. MILL HAND, Dane, speaking Dane and German, wishes any kind of work in mill? TAMS, 28 E. Oak-st.

SITUATION WANTED — CAPABLE MAN, 5 years' exp. as theatrical manager. Address N 532, Tribune.

SITUATION WANTED—AS PRACTICAL MALE nurse; experienced. Address J 215, Tribune.

SITUATION WANTED—AS WATCHMAN; BOND if required; refs. Address N 330, Tribune.

SITUATION WANTED — SWEDISH YOUNG man, 22; best refs. Address N 330, Tribune.

SITUATION WANTED—AS BARTENDER, BY young man, exper. 731 Lake-st. MOGOSH.

SITUATION WANTED—WAITER; DAY OR nights; references. Address O 592, Tribune.

SITUATION WANTED—EXPERIENCED WASHer, in family or institution. Address O 68, Tribune.

Day and Contract Work.

SITUATION WANTED—INSIDE; CARPENTRY, repair work, anything mechanical. Address O 457, Tribune.

SITUATION WANTED—PAPER HANGING AND painting; day or contract. I do good work at the right prices. ROBERTS, 1300 N. May-st.

SITUATIONS WANTED—FEMALE.

Bookkeepers and Clerks.

SITUATION WANTED—BY WOMAN WHO HAS the experience, ability, and intelligence to make herself valuable as private secretary, correspondent, and stenographer; thoroughly capable; best references; salary $125. Address J 216, Tribune.

SITUATION WANTED—BOOKKEEPER; BUSIness changes make necessary dispense with lady bookkeeper, with us four years; rapid accurate, thoroughly reliable; best refs. Address O 128, Tribune.

SITUATION WANTED—BY YOUNG LADY, EXperienced bookkeeper, stenographer, and general office assistant; AI references; salary $15; South Side or loop. Address L 158, Tribune.

SITUATION WANTED—EVENINGS, SATURday afternoons, and Sundays, by expert lady bookkeeper and stenographer; references. Address L 335, Tribune.

SITUATION WANTED—FIRST CLASS D. E. bookkeeper and capable stenographer of long experience; strictly competent; highest references. Address L 471, Tribune.

SITUATION WANTED — ASST. BOOKKEEPER age 26, 5 yrs.' experience, detail work a specialty; accurate and reliable; would like to private family; best references. Address L 509, Tribune.

SITUATION WANTED — BY YOUNG LADY bkpr. and steno., 4 years' g. e. exp.; would leave city. Address O 561 Tribune.

SITUATION WANTED—BY YOUNG LADY; EXperienced cashier, stenographer, bookkeeper; best references. Address O 595, Tribune.

SITUATION WANTED—BY EXPERIENCED multigraph operator and typist. META KRAUEL, 1624 Morgan-st.

SITUATION WANTED—BY YOUNG LADY; EXperienced cashier; can give bond; best references $18. Address O 68, Tribune.

SITUATION WANTED—D. E. BOOKKEEPER, 7 yrs.' exp., 4 years head bkpr.; $18 to $20; AI references. Address L 123, Tribune.

SITUATION WANTED—LADY BOOKKEEPER, long and well qualified wishes permanent position reliable firm. Address O 556, Tribune.

SITUATION WANTED—BOOKKEEPER AND stenographer; $12 to $15; small office preferred. Address N 471, Tribune.

SITUATION WANTED—ADDRESSING OR OTH or clerical work to take home. Address N 368, Tribune.

SITUATION WANTED—BY AI BOOKKEEPER, forenoons; sal. $10 wk. Address K 269, Tribune.

Billing Clerks.

SITUATION WANTED — BILL CLERK; BY competent young lady; 4 yrs. exp.; Oliver machine; ref. Address O [illegible] Tribune.

Domestics and Cooks.

SITUATION WANTED—GEN. HOUSEWORK IN small family; exp. Call or write 3868 S. Canal.

SITUATION WANTED—SWEDISH GIRL, LIGHT housework; sve. going prtr. 3035 Harrison-st.

SITUATION WANTED—EXPERIENCED DOUble and public correspondent desires position in high class hotel, Chicago or southern resort hotel; references. Address L 801 Tribune.

SITUATION WANTED—WELL EDUCATED, thoroughly reliable stenographer, Christian desires position of trust.

WANTED—MALE HELP.

Miscellaneous.

PACKERS

wanted; experienced general merchandise packers; steady work, good wages, and short hours. Apply at once.

MONTGOMERY WARD & CO.,
Chicago Avenue Bridge.

PACKERS—EXPERIENCED GENERAL MERchandise and crockery packers; good pay, short hours; light, well ventilated comfortable packing room; reply must give age, experience, and salary expected. Address O E 258 Tribune.

WATCHMEN — 25 TO 35 YEARS, 5 FEET 10 inches, 175 pounds; must be of good appearance and character, steady, and sober. Apply after 9 a. m., New Waldorf Hotel, 170 S. Clark-st.

WANTED

Young men, 16 years of age and over, to work in tailor shops as learners; good wages from the beginning.

HART SCHAFFNER & MARX,
185 Market-st.

WANTED—YOUNG MEN,

18 years of age and over, to learn the clothing cutters' trade. Good wages paid while learning.

HART SCHAFFNER & MARX,
Franklin and Monroe
Streets.

WANTED—TEN YOUNG MEN TO GO WEST and work on an irrigated orchard. Only young men of family and willing to learn need apply; with full particulars. Address O 878. Tribune.

WANTED — EXPERIENCED COLLECTOR, thoroughly acquainted with all parts of city; permanent position. Apply Room 19, 79 State-st.

YOUNG MAN—WILLING TO START AT BOTtom to learn steel and iron business; must be high school graduate; technical preferred; excellent prospects; rapid promotion for bright young man. References must be exceptional. Address O H 511. Tribune.

YOUNG MEN—TO RUN ON TRAINS AS NEWS agents; permanent; GRIER NEWS SERVICE, La Salle-st. station, baggage room.

YOUNG MAN—ABOUT 20 YRS. OLD; ONE EXperienced in rug stock preferred. O. W. RICHARDSON & CO., Wabash and Congress.

Boys Wanted with Investments.

$1,500 PER YEAR SALARY AND SHARE OF profits will be paid reliable young man with executive ability who can invest $5,500 in established business which will stand thorough investigation. Address O H 246, Tribune.

MAN—TO MANAGE A BRANCH OFFICE OF Western Orchard company; $300 cash deposit required; salary $1200 per month and com.; refs. must be unquestionable. Address D 125, Tribune.

HOTEL MANAGER, WITH $2,500; SALARY $125. Ave. div. 30 per cent. MR. HENRY, Hotel Mgrs., 144 B-st.

Employment Agencies.

SKEPTICAL HIGH GRADE MEN

Office men are fast getting classified, because they figure they know it all. Many don't realize that we are in a distinct class by ourselves; that we have placed thousands of others in better positions, paying $3,000-$15,000 per year, and that we can do as much for you. Here is a summary of what we have open today. Drop in and talk it over. All interviews strictly confidential in private offices. Now is a good season of the year to look around, as we are in touch with the situation.

$6,000+, $4,000+, $3,000-$4,000: 8 Office Mgrs., $1,800-$2,500, accounting and credits; 4 Head Bookkeepers, $1,200-$1,800; 3 Traveling Auditors, $1,200-$1,500; 3 Office Mgrs., $1,200-$1,500; 2 Sales Mgrs., $1,000 and up; 3 Sr. Accountants $3,000$4,000; Architect, $4,000@5,000; Designing Eng., $1,500; 3 Private Secretaries, $1,200@1,500.

20 Bookkeepers, $600-$1,500, various firms, from the Assistant up to the Head Bookkeeper. We are especially shy on Ledgermen, and $10-$12 Bookkeepers.

16 Clerks, $10-$15, principal requirement being good penmen and fair at figures.

2 Shipping Clerks, $1,200-$1,500; 8 Mech. Draftsmen, also a string of miscellaneous high grade men, with experience in nearly every department.

12 Stenographers, $600-$1,500, various firms.

If you are a good man with a clean record, and in your prime, drop in and talk it over, at which time we explain the openings we have in detail. Friday is our lucky day. Be sure and come in.

BUSINESS MEN'S CLEARING HOUSE,
Room 1, Woman's Temple, 184 La Salle-st.

CLERKS AND BOYS, "HURRY"

Over to our office, and look over the tremendous list of openings we have; paying $5-$15 for Bookkeepers, Stenographers, Billing Clerks and Expenders Insurance Railroad Bank Cost Payroll, Shipping Receiving, Bill, and General Office Clerks.

"We're different," being under direction of Business Men's Clearing House, who have positively stood the test of placing high grade men for the last 6 years. All interviews strictly confidential. We only charge you a week's salary. Come over and look around. Let us give you what you want.

BOYS—BOYS—BOYS.

Over 35 good openings in the banks, real estate, insurance, and general offices downtown. Let us get you started in right today. Hurry over.

CRAIG AGENCY,
507, 100 Washington-st.

HIGH GRADE YOUNG MEN—
No registration fee.

We are in need of several young men for insurance and banking positions; experience not necessary. Call at your earliest opportunity.

3 bank clerks, some experience.....$60
3 bill clerks, inexperienced, good firms.....12
1 correspondent with insurance office.....15
1 collector, Al firm.....10
9 junior clerks.....9
10 boys, rapid promotion.....$4-$7

Trunkfoot Emp. Co., 1011, 163 La Salle-st.

HOTEL MGR., $75.

Hotel Mgr.	$70-80	Carpenters	$2.75-3.00
Barn Man	40-60	Saloon porters	$ 7-12
Auto Polisher	10-12	Teamsters	15-17
Night clerks	10-12	Drivers	11-15
Cyclists	8-10	Packers	11-15
Grocery Clerks	12-15	Barbers	12-15
Grocery Boys	4-6	Farm hands	25-30
Markers	12-14	Corn Huskers	30-50
Sandpipers	12-14	Laborers	$1.75-2.00

LA SALLE AGENCY, R. 18, 163 Randolph-st.

ACCOUNTANTS AND CREDIT MGR., $1,200 TO $1,600 sales correspondent, $1,200; stenographers, $60 to $85; bookkeepers and ledger clerks, $70 to $100; ratg clerks, familiar with southeastern rates, $75 to $85; collector, between $80 and $90; bill clerk, $75; general office clerks, $12 to $15; Elliott-Fisher operator, $18 to $20; stock clerks, $8 to $10; office clerk, stock exp., $10.

MERCHANTS' CLER. EXCH., 308, 106 La Salle-st.

BOOKKEEPER—GO TO IOWA, $25. BOOKkeeper for lumber camp, Wis., $75. Stenographers, $60 to $90. Bookkeepers, Auditors, Office, $700. Correspondents, expert, $90. Bookkeeper, wholesale grocery exp., $65. Bill Clerk $15 to $20. 30-37th.

AMERICAN EMPLOYMENT ASSOCIATION,
N. E. Cor. Dearborn and Randolph-st., 2d Floor.

24 MECHANICAL DRAFTSMEN HAVE SECURED positions through us this month to date at salaries from $60 to $130 per month; this is the work of only one department out of four; we you available?

THE ENGINEERING AGENCY, INC.,
16th floor, Monadnock Block. Est. 1902. Chicago.

STENOGRAPHER—TO BECOME PRIVATE secretary, $65 to $75. Manager for dairy farm, $1,600 and house rent. Assistant advertising man, to leave city; salary depends on man.

BUSINESS SERVICE CO.,
1017, 140 DEARBORN-ST.

CONNECTIONS IN ALL PRINCIPAL CITIES

COLLECTOR, $DS..$75		BKPR. & STENO.....$18	
Ledger Clerks.....	15	Steno., Rem.....	12
Office Boys, $3.....	10	Office and Typist.....	8
Office, $ 8.....	9	Boys, 16.....	7

Kings, 22 La Salle or 225 Dearborn-st.

TRADE SCHOOLS.

AUTOMOBILE SCHOOL—
CHICAGO SCHOOL FOR MOTORING.
H. E. EDWARDS, Instructor.
2618 Michigan-av. Phone Calumet 5884.

PLAN READING, ESTIMATING, DRAFTING, Surveying, etc. Day and evening classes. CHICAGO TECHNICAL COLLEGE, Auditorium Bldg., 25 S. Van Buren-st.

BOYS AND MEN—TO LEARN PLUMBING, electricity, bricklaying, painting, decorating; big demand at highest wages; day and evening. Call or write for free catalog. 46 E. Randolph-st.

CHAUFFEUR WILL TEACH HOW TO RUN auto. Private lessons. Price $90. Address Z W 282, Tribune.

WANTED—TO BE A TELEGRAPH OPERATOR. Lewis School of Telegraphy, R. 30, 200 Clark-st., near Jackson.

DON'T FORGET — THE AUTO SCHOOLS OF America are now open. Learn more than one machine. Free Mi-Diesel-av. Tel. [illegible]

NORTH SHORE AUTOMOBILE SCHOOL; DRIVing, repairing; 3 practical courses. Wm. F. Ellis, 55 N. pleasant-st. Main 55.

TRADE SCHOOLS.

SALESMEN WANTED—NO EXPERIENCE REquired; hundreds of good positions now open paying from $100 to $500 monthly and expenses. Our free book, "A Knight of the Grip," will show you how to get one of them. Write [or call] for it today. Address National Salesmen's Training Ass'n. Dept. 441. Monadnock Blk., Chicago. Branches: New York, Kansas City, Minneapolis, San Francisco, Atlanta.

WANTED—MEN TO LEARN BARBER TRADE; few weeks completes; money earned while learning; big demand for our graduates; wages $12 to $20 weekly; constant practice; expert instructions; tools donated; little expense; be independent. Call or write. MOLER BARBER COLLEGE, 426 Wabash-av.

WANTED—TEN YOUNG MEN EMPLOYED during the day to work two hours evenings; good chance to learn railroad freight rates, interstate commerce laws, and switching. SUITE 606 ATHENÆUM BLDG., 24 E. Van Buren-st.

GREER COLLEGE OF MOTORING.
Two entire floors devoted to
Repairing and personal instruction;
Individual road lessons on modern cars.
Particulars for the asking. 1464 Wabash-av. Phone Cal. 826.

INCREASE YOUR SALARY
by taking practical course in automobile driving and repairing. Call or write. Phone Calumet 4419. ADAM AUTOMOBILE CO., 1420 Michigan-av.

WANTED—FEMALE HELP.

Bookkeepers and Clerks.

BOOKKEEPER AND OFFICE ASSISTANT—Young lady about 20 years who is ambitious and will make position permanent. Address N J 507, Tribune.

CASHIERS, INSPECTORS, and Adjusters—With or without experience. Apply 9th floor, Supt.'s office. MARSHALL FIELD & CO., RETAIL.

CASHIERS—
With tube room experience preferred. Apply cashier's office.
CARSON PIRIE SCOTT & CO.,
State and Madison.

COMPTOMETER OPERATORS, experienced on invoice extensions. Apply cashier's office.
CARSON PIRIE SCOTT & CO.,
State and Madison.

ENTRY CLERKS—GIRLS AND YOUNG WOMEN for copying and entering orders; plain, neat hand writing essential; the positions are permanent and promotions rapid; good starting salary. Call 8 to 10 a. m. SEARS, ROEBUCK & CO.

GENERAL OFFICE WORK—MUST BE COMpetent stenographer. Oliver machine, understand bookkeeping; must be competent to handle business over telephone; small office. Address N Y 278, Tribune.

LADY BOOKKEEPER—FIRST CLASS, IN LARGE GENERAL MERCHANDISE HOUSE. MUST BE VERY CAPABLE. ADDRESS GIVING FULL PARTICULARS AS TO AGE, SALARY TO START. LATE EXPERIENCE. ADDRESS O J 542, TRIBUNE.

OFFICE GIRLS—GRAMMAR SCHOOL GIRLS over 16 years of age, for filing and messenger work in our general offices; good starting salary. Call with age certificates, 8 to 10. SEARS, ROEBUCK & CO.

YOUNG LADIES—OVER 16 TO LEARN BOOKkeeping; must have high school education and write good hand; we pay $3 per week while learning and increase according to progress made. Apply at once in person. BABSON BROS., 2245 W. 19th-st. Take Douglas Park branch Metropolitan L. to California-av.

YOUNG LADY TO WORK IN GROCERY store. NATIONAL PACKAGE GROCERY CO., 79 Lake-st.

YOUNG LADY—AS ASSISTANT BOOKKEEPER; must be accurate and fully competent; give experience and sal. wanted. Address O 242, Tribune.

Saleswomen. Solicitors, Etc.

RETAIL SALESWOMEN.

EXPERIENCED AND INEXPERIENCED.

MARSHALL FIELD & CO.

Have many attractive positions now open—among them a large number leading to permanent positions. Of the inexperienced applicants those with high school education preferred. Apply at once to Employment Office.

HILLMAN'S

Want experienced saleswomen for ladies' suits; permanent positions and good salaries. Apply at Supt.'s Office, 4th floor.

STATE & WASHINGTON-STS.

ROTHSCHILD & COMPANY

WANT SALESWOMEN,

With or Without Experience.

WE HAVE MANY POSITIONS NOW OPEN WHICH WILL LEAD TO PERMANENT EMPLOYMENT. APPLY SUPT., 9TH FLOOR, 8:30 TO 10 A. M.

State and Van Buren-sts. and Wabash-av.

LADY SOLICITORS WANTED—TO TRAVEL; cultured business women to sell the Stoddard travel entertainments; refined work; leads furnished; remunerative; no investment; necessary. GEO. L. SHUMAN & CO., 328 Wabash.

POSITION OPEN IN SOUTH FOR LADY OF education and refinement. Outside work. Pleasant and profitable. References necessary. Address N S 388, Tribune.

$12 TO $25 WEEKLY.

RELIABLE SOLICITORS WANTED—REFS. REQUIRED. MAG. CIRC. CO., 269 DEARBORN.

WANTED — TOILET GOODS SALESLADY; must be Al and have State-st. experience; excellent opportunity; salary $16 to $18 per week. INDEPENDENT DRUG CO., State and Adams-sts.

WANTED—LADIES TO SELL AN OFFICE SPEciality offering exceptional prospects and exclusive territory; very small samples. Room 312, 17-21 Quincy-st., Chicago, Ill.

SMART, REFINED, SALESLADY — MUST have good ability, well recommended, honesty, character; state salary expected. Address O 877, Tribune.

WANTED—EXP. WOMEN HOUSE CANVASSers to sell coffee; salary paid. Apply 9 to 12 mornings. Room 57, 33 River-st.

GOOD WAITRESS FOR LUNCHEON; WORK ANY time, on commission, 50%. Address O 876, Tribune.

WANTED—SALESLADIES, EXPERIENCED IN suits, shirtwaists, knit and muslin underwear. P. D. MADIGAN & CO., 31st-st., near Indiana-av.

WANTED—EXPERIENCED COAT SALESWOMen; good salaries. Apply at once. D. S. KOMISS, Chicago Cloak Co., 226 State-st.

WANTED—3 LADY SOLICITORS; EXPERIenced; salary and fine premium a big bit. 848 N. Clark-st., Room 22.

Domestics and Cooks.

COOK — TO ASSIST IN GENERAL HOUSEwork; will pay $8; refs.; call at 1026 W. Garfield-blvd., n. w. cor. Carpenter-st.

COOK — WITH WASHING AND IRONING; good wages. 3614 Grand-blvd.

CHAMBERMAID — EXPERIENCED; WHITE; ref. 1019 Dearborn-av.

GENERAL HOUSEWORK—COMPETENT GIRL over 21 yrs.; small family; good room. Exp. 606 Fullerton-av.

GIRL—I WANT A RELIABLE GIRL TO DO cooking and help with light housework in 7 room apt.; a permanent and pleasant employment if you appreciate a good thing and act accordingly. Call strictly between 2 and 3 p. m. 1 Ashland Blvd. Apt.

GIRL—TO ASSIST WITH HOUSEWORK; SMALL family; good home; permanent. Apply 1461 Byron-st., near Lincoln-av., 2d flat.

GIRL TO HELP ALONG WITH LIGHT HOUSEwork; small apartment; call two days 8 to 1, Waubun Apts., Apt. 21, 39th and E'lis-av.

GIRL—FOR SECOND WORK; NO WASHING. 5181 Madison-av.

GIRL—COMPETENT FOR GEN. HOUSEWORK; best wages; no laundry. 772 So. Oakley-blvd.

GIRL—GENERAL HOUSEWORK. APPLY 5472 Grand-blvd.

GIRL—FOR LIGHT HOUSEWORK; $5 WEEK. 3257 Ogden-av., 1st flat, 2662 Orchard-st.

HOUSEMAID—COMPETENT, WHITE, IN SMALL family; no laundry work; $6 per week will be paid to a good girl; give references when answering. address O 168, Tribune.

HOUSEWORK—MAID FOR GENERAL HOUSEwork; 2 in family. P. E. PRICE, 539 Oakwood-av.

HOUSEWORK—GIRL FOR HOUSEWORK; REFerences. 2919 N. Clark-st.

MAID—FOR GENERAL HOUSEWORK. MRS. CHARLES BLISS, 2000 Prairie-av.

SECOND MAID—ONE WHO WILL HELP CARE for child. Call DARLING, Monticello, or phone 807.

SECOND GIRL—EXPERIENCED. 4734 GRAND-blvd., 2d apt.

Waitresses and Hotel Help.

DINING ROOM GIRL—EXPERIENCED. 725 Fullerton-av.

GIRL WANTED — EXPERIENCED, FOR lunchroom; salary $12 per week and meals. Apply KENNOTT & BECK, Room 216, 21 Quincy-st.

Housekeepers and Caretakers.

HOUSEKEEPER—BOY OVER 50, UNINCUMbered, to run 100 mails from Chicago; carry groceries; good home and wages. Write fully, describe Lodi Box 7, Akron, Ind. Give ages, sizes.

WANTED—FEMALE HELP.

Dressmakers and Seamstresses.

BUTTONHOLE MAKERS, SLEEVE OPERAtors, POCKET MAKERS, FINISHERS, COLlar MAKERS, ARMHOLE BASTERS, SHOULder BASTERS, AND OPERATORS ON COATS IN OUR OWN SANITARY SHOPS AT JACKSON-BLVD. AND GREEN-ST. WE OFFER PERMANENT POSITIONS THE YEAR ROUND; WORKING HOURS FOR TAILORS, 24 HOURS PER WEEK; TIME AND ONE-HALF FOR OVERTIME; DOUBLE TIME FOR HOLIDAYS; NO DISCRIMINATION; HIGHEST WAGES PAID. KAUFFMANN, THE AMERICAN TAILOR. TELEPHONE HAYMARKET 4000.

DRAPERY SEAMSTRESS—FIRST CLASS. MR. SCHULTZ, Tobey Furniture Co., 100 Wabash-av.

FUR CLEANERS AND FINISHERS—EXPERIENCED. CHAS. A. STEVENS & BROS., 111 STATE-ST.

GENERAL HELPER—IN DRESSMAKING SHOP. Also apprentices. 1000 Reeanble Bldg.

GIRLS — POWER MACHINE OPERATORS AND FINISHERS, ON LADIES' FINE WORK. APPLY AT ONCE.
EDWARDS MFG. CO.,
2225 Milwaukee-av.

HILLMAN'S

Want experienced fitters on ladies' suits and coats; permanent positions and good salaries. Apply at Supt.'s Office, 4th floor.

STATE & WASHINGTON-STS.

HILLMAN'S

Want experienced operators on fur machines; permanent positions and good salaries. Apply at Supt.'s Office, 4th floor.

STATE & WASHINGTON-STS.

OPERATORS—DAVIS SEWING MACHINE ON leather goods; some experience necessary. R. W. SUNASACK CO., 2127 W. Chicago-av.

SKIRT MAKERS AND WAIST DRAPERS—Steady positions year round.
MORTON & MORTON,
111 S. Oak Park-av., Oak Park, Ill.

SKIRT, COAT, AND WAIST MAKERS—FIRST class; general helpers and apprentices, paid while learning. C. H. PRAIR, 1207 Masonic Temple.

WAIST, SKIRT AND SLEEVE MAKERS — Competent. S. L. HANLON, 25 E. Jackson-blvd., Cable Bldg., Rm. 1012.

WAIST FINISHERS AND HAND SEWERS—First class, at once; steady work. ANNA L. OLSON, Room 1309, 42 E. Madison-st.

WANTED

Young women to work in tailor shops as learners; good wages while learning.

HART SCHAFFNER & MARX,
185 Market-st.

WOMAN — FOR SEAMSTRESS; BOARDING school; strong, capable; in suburbs. Write fully. Address O 126, Tribune.

Girls.

BINDERY GIRLS—25, EXPERIENCED; SILK STITCHERS AND WIRE STITCHERS; HIGHEST WAGES. COMMONWEALTH PRESS, 2214 INDIANA-AV.

GIRLS—16 OR 17 YEARS OLD, FOR STOCK; EXPERIENCE NOT NECESSARY. CHAS. A. STEVENS & BROS., 111 STATE-ST.

GIRLS — EXPERIENCED; ON TASSELS, fringes, and rope portieres. E. L. MANSURE CO., 74 Michigan-av.

GIRLS—TO FOLD CIRCULARS. APPLY 2D floor. EDWARD E. STRAUSS & CO., 250 Market-st.

GIRLS—ABOUT 16 YEARS OLD, TO CLEAN china and glassware. Apply
FITKIN & BROOKS, 56 E. Lake-st.

GIRL INSERTERS—EXPERIENCED. FOR booklet mailing. Apply Mail Order Mgr., 107 Madison-st., 4th fl.

GIRLS — 20 EXP. TO WORK ON ARTIFICIAL flowers and leaves; also girls to learn. Apply $10-65th-st. cor. Normal-av.

GIRL—TO DO TIP PRINTING. ADDRESS N J 541, Tribune.

GIRLS—WITH REFS.; GOOD WAGES; BEST families. MRS. CAVE, 1218 Jefferson-av.

WANTED — GIRLS FOR VArious store and office positions. Apply Supt., 9th floor. CARSON PIRIE SCOTT & CO., State and Madison.

WE WANT SEVERAL BRIGHT, ACTIVE GIRLS FOR WORK NOT REQUIRING PREVIOUS EXPERIENCE. GOOD PAY. REGULAR INCREASE ROUNDINGS; ABILITY WILL BE PROMPTLY RECOGNIZED AND REWARDED BY PROMOTION. APPLY IMMEDIATELY TO SPIEGEL, MAY, STERN & CO., 1061 W. 35TH-ST.

Nurses and Governesses.

MIDDLE AGED WOMAN—TO HELP MOTHER take care of baby. Call at 2449 Catalpa-ct., 1st flat.

NURSE—NATIVE GERMAN GIRL WHO SPEAKS a little English as nurse in American family where German is spoken; must be neat, kind and not over 20 years old. Address O H 334 Tribune.

NURSERY GOVERNESS—GERMAN, PROTESTant, young woman to care for little girl. 1460 Asbury-av., Evanston, Ill. Tel. Evanston 72.

NURSE—REFINED AND COMPETENT, FOR 17 months baby; best of references required. Call 805 Buena-av. Phone Graceland 1966.

NURSERY GOVERNESS—GERMAN, SPEAKing some English, for 6 year old girl, assist light housework; references good wages; North Side. Address N 401, Tribune.

Stenographers and Typists.

STENOGRAPHER — BRIGHT BEGINNER, TO address envelopes, make out bills, etc.; $7 to start. L. AND S. MERCANTILE CO., 706 W. Monroe-st., near Halsted.

STENOGRAPHER—EDUCATED; FINE POSItion for lady who has brains and expert note; state full particulars. Address N C 184, Tribune.

STENOGRAPHER—FOR PREMIER OPERator preferable. GEORGE C. BATCHELOR & CO., 169 E. Adams-st., 2d floor.

STENOGRAPHER—EXPERIENCED; GOOD EDucation; $18 per week. VULCAN IRON WORKS, Irving-av., near Fulton.

STENOGRAPHER—FOR OUT OF CITY. 115 Dearborn, Room 207. See BAILEY.

TYPISTS — EXPERIENCED; FOR GENERAL typewriting work. Salary positions; permanent. Apply 6th floor, 118 E. Harrison-st.

Miscellaneous.

ADDRESSER—EXPERIENCED GIRL, $1 PER thousand. 141h floor Majestic Bldg.

FOLDERS—EXPERIENCED, FOR MAILING catalogues; bindery girls preferred; time or piece work; good pay. Call Room 130, 208 State-st.

LADIES—RELIABLE HOME WORK; APPLY. ing transfers: $4.50 doz. 79 E. State, Room 312.

YOUNG LADY—DEMONSTRATE CRACKERS; first class grocery. WARDER, 1851 Madison-st.

THREE WOMEN FOR PERMANENT RESTAURANT; good pay; no experience necessary; fine opportunity for advancement. Call M. JOHNSTON, 1 to 4 p. m., Room 1109, 67 Wabash-av.

WE WANT HOUSEWORK YOUNG LADY QUALIfy for work on adding machines; permanent positions at good salaries await those who can afford to spend a few weeks preparation. Call MARKET ACCOUNTING SERVICE, Room 600, Athenaeum Bldg., 22 Van Buren-st.

WOMEN—$2 DAILY AND FINE premium; big sellers. Room 622, 64 Fifth-av., Chicago.

Free Typewriter Employment Bureau.

STENOGRAPHERS AND TYPISTS—COMPETent, to operate any make of machine promptly furnished. THE SMITH PREMIER TYPEWRITER CO.

CAN USE 3 EXPERIENCED TYPISTS IN PERmanent positions; loop; salary $12-$15; beginners may apply. Call 8:30. The Oliver Typewriter Co., 47 Dearborn-st.

TYPIST—SUPERIOR GIRL, $8 TO $10. IMMEDIATE. APPLY IMMEDIATELY TO UNDERWOOD TYPEWRITER CO.

Applications for Employment Agency Licenses.

JACOB A. STERNAD, SARATOGA HOTEL agency Sternad & Conklin Theatrical Agency. 112 S. Wells-st.

J. B. CURRY NATIONAL AND FIFTH-STS. Effingham Ill., agency J. B. Curry Realty and Employment Agency. 215 W. Jefferson-st., Effingham, Ill.

CARL LANSILLOTTI, 78 DE KOVEN-ST.—Agency Carl Lansillotti Labor Agency, same address.

Employment Agencies.

BOOKKEEPER ..$18 STENOS., $ ..$12
Bookkeeper & Steno. 12 Typists, 3 ..$6 to 10
Bookkeeper, N. S..... 12 Switchboard .....
Collectors, $ & ..... Addressers, $ 10
Addressers ..... 8 File Clerks 8
Office Girls ..... 6 Factory Girls, 4 6
Office Girls ..... 5 Office Girls, 3 4
Kings, 22 La Salle or 225 Dearborn-st.

STENOGRAPHER IN LOOP, $15-$18. BOOKkeeper and steno., Elgin, $15-$18. Girl's office clerk, good penmanship, $10-11. Billing clerk, $7-$8. Typists, $8. Girls over 16 years, to learn office work, $3-$4.

REYNOLDS-HODGES CO.,
140 Dearborn-st.

BOOKKEEPER, $15; STENOGRAPHERS, $10 to $18; bookkeeper and stenographer, $15; stenographer, $12; file clerk, $6; shorthand reporters, $12; office clerks and addressers, $6 to $8. Call Room 7, Akron, Ind. Give ages, sizes.

[Continued on Page 19 this Section.]

WANTED—FEMALE HELP.

Employment Agencies.

HIGH GRADE WOMEN. "YOU'RE RIGHT." You don't know anything about our proposition, because we are in a distinct class by ourselves, being under direction of Business Men's Clearing House, who have been placing high grade men exclusively. Why not let us get you out of that rut, give you what you want, as we have a phenomenal list of openings at the present time, paying $3-$25 for

Private Secretaries, Correspondents, Department Heads, Bookkeepers and Assistants, Stenographers and Beginners, and neat appearing young women without experience, for general office work.

CLERKS, CLERKS, CLERKS.

We are overrun with orders for young women, with and without experience to learn general office work. These positions are with various firms, and will pay $5-$6 per week. They are not with the large houses, where you become lost, but are with the medium sized high grade firms. Come over today.

CRAIG AGENCY,
507, 100 Washington-st.

RECEPTION, $35-$40.

Office girl and stenographer, hotel.....$40-$50
Stenographers, beginners and experienced.. 7- 18
STENOGRAPHER, UNDERWOOD.....$ 9- 10
OFFICE GIRL, STATE-ST. JEWELER..... 6- 10
GOLF CLUB WAITRESS AND COOK..... 35- 45
OFFICE GIRLS ALL DISTRICTS..... 6- 10
WAITRESSES, SPECIAL..... 5- 7
CHAMBERMAIDS BEST HOTELS..... 15- 22
OFFICE GIRL, TO CONCERN..... 10- 13
CANDY AND CIGAR CLERKS..... 10- 40
ADDRESSERS..... 6- 9
HIGH SCHOOL GIRLS..... 5- 12
Typists, $8-$11; Manicurists, $16 $25; Interpreters, $25-$30; Seamstresses, $20-$22; Cashiers, $9-$10; Cooks, $10-$18.
LA SALLE AGENCY, R. 18, 161 RANDOLPH-ST.

DRESSMAKING—MILLINERY SCHOOLS.

THE SECRET OF THE REMARKABLE SUCcess of the McDowell School is due to the fact that by our method our graduates make the most wonderful progress. We teach the work of today, designing, cutting, fitting, making, and finishing of great evening and strictly tailor made gowns. Patterns are to order, guaranteed to fit. Visitors welcome. Entire 4th floor. 41 State-st. Phone Central 5025.

TWO WEEKS FREE AT VALENTINE'S CUTting, designing, draping and Ladies' Tailoring Colleges, 88 State-st., opp. Field's 2022 North Clark-st., and 6163 Wentworth-av. Good positions guaranteed pupils. Day and evening classes. Terms cut to measure, guaranteed to fit. Satisfaction guaranteed. Call or write.

SCHOOL OF MILLINERY—PRACTICAL INstruction; each student individually receives personal attention. Call or write for terms. 1114 E. 43d st.

PATERSON SCHOOL OF MILLINERY DESIGN; day and evening classes; enter now. 6th floor 6 E. Madison-st.

CLOTHING, FURS, ETC.

FINE FURS— FINE FURS. FINE FURS.

A COMPLETE LINE OF VERY FINE FURS BOUGHT AT BANKRUPT SALES ENABLES US TO SELL THEM AT A SLAUGHTER PRICE.

BLACK AND BLUE WOLF SETS	$10.00
Worth $50.00.	
LYNX SETS	$11.00
Worth $25.00.	
BLACK FINE SILKY HARE SET	$6.00
Worth $15.00.	
BROOK MINK SET	$12.00
Worth $35.00.	
AMERICAN MINK SET	$18.00
Worth $50.00.	
AMERICAN MINK SET	$125.00
Worth $275.00.	

Black Marten, Persian Fox, Chinchilla, and all other extra fine furs on hand.

WELLINGTON HOTEL,
Room 204, cor. Jackson and Wabash.
Open also Sunday from 1:30 till 6 p. m.

That we are reliable in our dealings is proven by our success in our old established fur st.re at 1620 MADISON-ST.

You will find the same prices and goods at both places.

FURS—FURS—FURS—WILL DISPOSE AT BIG discount an extra fine line of furs which I have procured at the remarkably low price at 167 Dearborn-st., Room 511. Genuine mink sets, worth $140. Lynx sets, $22; worth $100. Lynx sets, $15; worth $75. Mink sets, $35; worth $85. Large sets of fox, wolf, Persian lamb, etc. We are giving you full benefit by not selling these furs from high priced store fronts, but from the loft. Call at once for first choice. Here for a short time only. 167 Dearborn-st., Room 511, near Monroe-st.

FOR SALE—2 ELEGANT SETS OF FURS AND pony coat, eastern mink set, large collar and muff, worth $150; would take $85; also beautiful Australian lynx set, latest style, worth $70 for $15 cash, and pony coat for any reasonable price. Call today or tomorrow or evenings. 3714 Indiana-av., Flat 1.

WILL POSITIVELY SELL TODAY—6 BEAUTIful lynx hare sets, exceptionally beautiful shawl and large barrel muff, each $7.50; 2 magnificent mink sets, pelerine and muff, each $17.50; one white baby lamb set, worth $25; $10; same coat and muff any price. Call positively today at my home, 4404 Grand-blvd.

FOR SALE—TWO BEAUTIFUL SETS FURS; elegant mink set, $37.50; fine black Australian lynx, $15; both worth four times price asked; worn but few times; must be sold at once. 4633 Prairie-av., 1st flat. South Side "L," 47th, or Indiana-av. cars.

FOR SALE—YOU WILL FIND MY 2 SETS OF furs and pony coat, first class; beautiful eastern mink set, worth $150, would take $70; also Australian lynx set worth $70, would take $15 cash. Please send telephone number or write for appointment. Address O A, 472, Tribune.

$1.50 TAKES BEAUTIFUL BLACK LYNX SET, latest style, worth $62, or genuine mink fur set $35, worth $150; also black fox set, large muff and shawl, for $18; your cash offer. Call day or evening. 3226 Indiana-av., 2d apt.

EXCELLENT OPPORTUNITY TO BUY BEAUtiful sealskin or otter jacket, like new; beautiful tailored suits, and gowns which cost $90 to $150, at great bargains. 3032 Indiana-av., 2d floor.

HAVE SECURED A LARGE LINE OF SALESmen's samples, consisting of black lynx, bare, Russian black wolf, and exquisite eastern mink sets; price $12.50 to $60. Phone Normal 3744.

FOR SALE—LADY DISPOSES OF ELEGANT eastern mink set, worth $120, for $40; also beautiful black lynx fur set for $15; worn but little; all in perfect condition. Address O A 404 Tribune.

WOULD TAKE $10 CASH FOR MY BELGIAN black hare lynx set of fur; must be taken before tomorrow night. 3714 Indiana-av., Flat 1.

A FEW HIGH GRADE PONY COATS AND FUR sets to be sold at greatly reduced prices.
HENRY KESSLER, Rm. 723, 64 State-st.

TO RENT — AND FOR SALE — BEAVER NEW Dress Suits, Tuxedos, Full Dress, Tailor SCHAEFER, 31 State-st. Central 4878.

FOR SALE—1 SEALSKIN COAT 36 IN. BUST, 21 in. long; cost $375; will sell for $75. 3344 Grand-blvd., 2d apt. Phone Addison 1196.

GENTLEMEN'S SAMPLE SUITS AND OVERcoats to close out at less than wholesale. 804 Medinah Bldg., Jackson and 8th-av.

MUST SACRIFICE LADIES' $1,200 MINK COAT, 44 inches long, 18 inch sleeve. 1204 Masonic Temple.

FOR SALE—CHEAP; 36 FINE RACCOON SKINS, good condition. W. A. H., 5618 State-st.

ALL KINDS FAWNED FURS CHEAP. 8 BOlabash. Cash or time payments. 39 So. Jackson.

SEALSKIN—RUSSIAN LYNX AND NEW ONLY $12; store price, $30. 4270 Grand-blvd.

LADY SELLS BEAUTIFUL LINGERIE SILK dresses, size 36. 2053 Indiana-av., Apt. 1W.

CASTOFF CLOTHING.

JACOB A. ANDREWS, 251 N. CLARK-ST., HIGHEST PRICES PAID FOR LADIES' AND GENTS' CASTOFF CLOTHING, FANCY DRESS SUITS, FURS, ETC. PHONE MAIN 1067.

JACOB A. ANDREWS, 251 N. CLARK-ST.

S. LEVINE PAYS HIGHEST PRICES FOR gents' and ladies' fancy dress clothing, evening dress, dinner gowns, furs, etc. Phone Main 2078.

I PAY 50% more than any other dealer. 1254 Jefferson. Tel. Canal 1168.

CLARK ST. CASTOFF CLOTHING CO. PAY HIGHEST PRICES FOR LADIES' AND GENTS' CASTOFF CLOTHING, EVENING AND DINNER GOWNS. PHONE RANDOLPH 2813.

HIGHEST PRICES PAID FOR CASTOFF CLOTHing, furs, etc. Phone Harrison 2696. Dressel 676, gate Jefferson. Private entrance for ladies' and gents' discarded clothes.

MRS. E. SCHNEIDER, 2 COTTAGE GROVE-AV., pays highest cash prices for castoff clothing, furs, etc. Phone Harrison 2696.

JOSEPH GOLDSTEIN, 1231 S. UNION-ST., PAYS highest prices for castoff clothes; postal.

SEYFROFF, 1016 CONGRESS-ST., PAYS HIGHest prices for castoff clothing; phone Haymarket 1016.

HIGHEST PRICES PAID BY CLARK-ST. FURnishing Co. for ladies' and gents' clothing. Tel. North 3350.

HIGHEST PRICES PAID CASTOFF CLOTHing. Mrs. B. BUSHMAN, 2043 South Parkway.

LOST AND FOUND.

LOST—WEDNESDAY EVE., BETWEEN JACKson-blvd. and Bowen-av., on Cottage Grove car, mink pillow muff. Reward if returned to MISS SEIBERT, 4730 Drexel-blvd. Phone Oakland 2050.

LOST—LADY'S BROWN FUR MUFF, SATURday evening, somewhere between Lake Forest and Lake Bluff. Finder will receive reward for return to R. W. LEATHERBEE, Lake Bluff, Ill., phone Waukegan 656, or Wabash 3123.

LOST—BLACK WOLF MUFF; IN TRIBUNE Bldg. or on the way to La Salle-st. station, Thursday evening. Reward. Apt. 37, 6565 Yale-av. Phone Wentworth 364.

LOST — $50 REWARD; BOSTON TERRIER, male, brindle; all white head and breast; small brown spot on top of head; weight about 24 lbs.; boy

BOARD AND LODGING—SOUTH.

599 E. 37TH-ST., THE [NEW] HUNTINGTON—Opposite Ellis Park; convenient transportation; excellent service; table of highest reputation; rooms single or en suite with private bath, $7 to $14 per week. Aldine 710.

5714 WASHINGTON-AV.—BEST RESIDENT district on South Side; near Jackson Park and the I. C. suburban; good home cooking guaranteed; surroundings most congenial; rates reasonable. Call at address or see F. H. TYSON, People's Gas Bldg.

3819 INDIANA-AV. — LARGE, ATTRACTIVE front room and small side room, on 2d floor, with hot and cold water in both rooms, electric lights, hot water heat; superior southern table; in refined private home.

7144 EGGLESTON-AV.—NEWLY FURN. OUTside rooms; board optional; conv. to L; steam and elect.; reasonable. Phone Normal 2493. CORNELIUS.

3801 MICHIGAN-AV.—HANDSOME DETACHED corner residence, large, nicely furnished room; steam heat, high class board, with excellent service.

3741 INDIANA-AV., APT. 8 — LARGE FRONT room comfortably and well furnished, suitable for 2, with good board; $6; private family. Aldine 7077.

4549 OAKENWALD-AV., 3D APT.—A LARGE, light, south room, suitable for 1 or 2 wishing a pleasant private home; all conv.; reasonable; excellent table; Ill. C., 47th, and Kenwood L.

3617 LAKE-AV. — PLEASANT, WARM ROOM, overlooking lake; good things to eat; steam heat; special rates to employed people. Douglas 344.

2949 MICHIGAN-AV.—MODERN PLEASANT rooms; s. h., run w.; good German cooking. Douglas 4534.

3543 MICHIGAN-AV.—LARGE ROOM, WELL heated; also single; excel. cooking; reas. Doug. 4214.

ELEGANTLY FURNISHED ROOMS, SINGLE OR en suite, with board; modern in every way; homelike; Ellis-av., near 43d-st. Oakland 584.

6049 KIMBARK-AV., 1ST, 2 CHEERFUL OUTside rooms with priv. lav.; single or en suite; priv. family; board opt'l; I. C. L express.

6107 MADISON-AV. — MRS. ROBINSON HAS outside rooms, with excellent board opt., suitable for married couple, conv. to L and I. C. exp.

6040 CORNELL, THE NORTHROPE—TWO AND three room suites; also single rooms; strictly modern; I. C. trans.; winter rates. Midway 2075.

4204 CALUMET-AV. — FRONT ROOM AND board for 2; steam heat; L exp.; home cook; Jewish.

6149 KIMBARK-AV.—NICELY FURNISHED front room, good home cooking; also side room; steam; I. C., L express. Phone H. P. 3563.

3872 LAKE-AV., APT. 2—LARGE FRONT ROOM and two single rooms, beautifully furnished; excellent table.

1460 HYDE PARK-BLVD.—ONE LARGE FRONT room; also 2 small rooms with board; plenty of hot water; nice home for young men; near I. C.

3621 LAKE-AV.—LARGE ROOM; PRIV. LAVAtory; steam heat; home cooking; I. C. ½ block; also electric. Phone Douglas 2790.

4768 DREXEL-BLVD., 2D FLOOR — FINE rooms; fine board; reasonable to young business people.

4331 PRAIRIE-AV., 2D APT.—ROOM AND board in comfortable home for one or two gentlemen; $5; 43d L exp.

4126 LAKE-AV.—LARGE FRONT ROOM WITH board, reas. to visitors for "Land Show." I. C., L exp.; Kenwood 955.

4602 LAKE-AV.—SINGLE ROOM AND BOARD; priv. family; excellent trans. Drexel 2479.

3920 MICHIGAN-AV.—ROOMS, STEAM HEATed, private family; board optional. Aldine 1322.

747 E. 36TH-ST.—LARGE ROOMS WITH LAVAtory; trans. the best; excel. table; moderate.

4032 MICHIGAN-AV., 1ST APT.—PLEASANT room and board; steam, electricity; very reas.

4350 CALUMET-AV., 1ST APT.—COMF. ROOM and board; high class apt.; L exp.

3722 ELLIS-AV.—UNUSUALLY PLEAS. HOME; fur. rms., single or dbl.; stm. heat; good cooking.

4440 ELLIS-AV.—2 LARGE ROOMS, WITH board; $6; private family; good trans.

4424 RHODES-AV.—FRONT ALCOVE ROOM; run water; large closet; home cooking; reas.

4500 HARVARD-AV.—LARGE MODERN ROOM for 2 gentlemen or couple; home table; nr. L exp.

4449 OAKENWALD-AC., SECOND — FRONT room with bkft. to gentleman; I. C., L. Ken. 2446.

BOARD AND LODGING—WEST.

FRONT PARLOR AND ALCOVE—NICELY FURnished; excellent board; private family; two gentlemen; 1 blk. Logan Sq. L station. Address O 121, Tribune.

3313 W. MONROE-ST.—FUR. ROOMS WITH board; home comforts; half block east Garfield Park; walking dis. Sears-Roebuck Co. Tel. Kedzie 605.

2938 LEXINGTON-ST.—ELEGANT FRONT RM.; private entrance; best transp.; ladies or gents; convenient to Sears, R. & Co. Seeley 6171.

407 SO. ASHLAND-BLVD. — FINELY FURN. rooms, run. water, steam heat, best transp.; 9 min. to loop; ex. table optional. Haymarket 1324.

4021 JACKSON-BLVD.—LARGE ROOM, WITH board, for 2; steam heat. Kedzie 5243.

4202 W. HARRISON—BOARD AND ROOM FOR two in private family; modern.

BOARD AND LODGING—NORTH.

SUNNYSIDE AND EVANSTON-AVS.—
THE SHENANDOAH.

A family apartment hotel with home service and meals at rates that make its accommodations cheaper than housekeeping. Phones in all rooms. Private baths. Especially desirable for families with children, to whom special rates will be made; close to best grammar school in city. American plan only.

Single rooms $10 a week one person; 2 room suites $15 a week upwards for one person, $18 upwards for two; 3 room suites, $25 a week upwards for two persons; 4 room suites, prices given upon application.

Bachelor apartments for men or women where two or more share a suite at rates that will appeal to the downtown worker.

Twenty min. to loop by N. W. L Wilson-av. sta. Tel. Edgewater 1237.

1216 ASTOR-ST., THE MAISON DU NORD—Gets the patronage of the people wishing a quiet home; overlooking the lake, half way between Lincoln Park and business center of Chicago. Is as popular with young people as with families. Table particularly good at this unique place. Rates $8 to $15 per week. N. State or N. Clark-st. car to Division-st.; 10 minutes downtown.

706 LINCOLN PARK-BLVD., ELEGANTLY FURnished double and single steam heated rooms; all have lavatories, large closets, some with private baths, plenty of hot water, large conservatory and sun parlor; excellent neighborhood; walk. dist.; good transportation; our meals are the best; reasonable; homelike place. Phone Dearborn 518.

635 WRIGHTWOOD-AV., HALF BLOCK WEST of Clark; single and double rooms, running water, steam, first class location, best trans.; excellent home cooking; piano.

4455 RACINE-AV., SHERIDAN PARK — THE Y-ado—High class and homelike accommodations with board for couples, bachelors, and transients; rates $9 per wk. and up; Wilson sta. Rave. 1450.

921 AND 923 WILSON-AV., MAISON DU LAC—Delightful, exclusive home for permanent people; 2 blks. from lake; rooms single or en suite; N. W. "L" exp. and surface lines. Edgewater 256.

2154 LINCOLN-AV., 3D FLAT—MODERN ROOM and good board, reasonable, for gentleman; pri. family, near Lincoln Park; no boarding house; references required.

1300 DEARBORN-AV., 1ST—COMFORT. FURN. single outside room, closet, wardrobe, steam, excellent home cooking; conv. to car lines.

125 E. HURON-ST.—SUNNY SOUTH ROOM FOR 2 or 3 men or married couple; steam; best locality; nice table; reasonable.

ROOMS, SPLENDID BOARD, 2 GENTLEMEN, $6 each; steam; Wilson exp. Address O H 216, Tribune.

1336 DEARBORN-AV.—LARGE HANDSOME front rm., 2d fl.; run. wa., two closets; excellent table; select location; refined surroundings.

4716 KENMORE-AV., 3D—ELEGANT FURN'D front room; board; home comforts; mod.; Wilson exp. Ravenswood 757.

334 WISCONSIN-ST., OPP. LINCOLN PARK—Sunny rooms, single or en suite; steam heat, run. water; excellent meals. Tel. Lincoln 1343.

3930 SHEFFIELD-AV., APT. 3—REFINED LADY with modern, comfortable home, will rent front suite with board, reasonable; 1½ blk. Sheridan exp.

4419 SHERIDAN-RD., 2D—PLEASANT ROOM; homelike surroundings, good home cooking, 2 blks. Wilson Sta. Edge. 2787. Caroline Sullivan.

856 FULLERTON-AV.—NICELY FURN. SINGLE, double front room; run. water; ex. table; nr. pk.

81 E. OHIO-ST.—SINGLE OR DOUBLE ROOMS with board; all conveniences; walking distance.

406 ST. JAMES-PL.—FURNISHED ROOMS, EXcellent table; ½ blk. to Lincoln Park and cars.

4359 RACINE-AV., 2D APT.—ROOMS WITH board; modern; Wilson express.

1122 WRIGHTWOOD-AV.—BELL 3; ROOM with board; steam, good trans., priv. family.

1322 DEARBORN-AV.—NORTH 3504. LARGE outside room; bd. opt.; new furn.; adults; $2 up.

1281 DEARBORN-AV. — DOUBLE SINGLE room; priv. bath; cater to families. North 2308.

4417 BELLEPLAINE-AV., 2D FLAT — FURN. room, steam, bath, priv. hall, $2.50; board opt.

1304 DEARBORN-AV., WELL HEATED SINgle rooms with board; moderate charges.

31 CASS-ST.—ROOMS WITH BOARD, MODERate prices; walking distance. Tel. North 4762.

BOARD AND LODGING—HOTELS.

THE COLONIAL—
6325-6335 Monroe-av., most popular family hotel in Woodlawn; American plan only; 15 minutes to city on I. C. express; one block from L. station. N. BARSALOUX, Mgr. Tel. Midway 1626.

BREWSTER—FIREPROOF FAMILY HOTEL—500 Diversey-blvd., 1, 2, and 3 room apts., priv. bath, overlooking lake and Lincoln Park; also bachelor apt.; Clark-st. and L trans.; best location in city. Phone Lake View 1129.

SHERIDAN PARK HOTEL, 4631-7 RACINE-AV. —Family hotel; rooms single or en suite. Phone Ravenswood 2781. STEWART & STEWART, Mgrs.

JULIEN HOTEL, 63D AND STEWART-AV., beautifully located, elevated and surface cars; special rate to families for winter; fine large rooms, single or en suite, with or without bath.

MRS. F. C. DIEFENDORF'S FAMILY HOTEL now open, 1564 Asbury-av., corner Grove, Evanston—Rooms en suite with bath or single rooms; excellent cuisine. Evanston 2392.

NEW WASHINGTON HOTEL, 2318 WASHINGton-blvd., near Oakley—European and American plan; steam heat; outside rooms; $3 up weekly; en suite, $7 to $11; 8 min. downtown. West 2521.

WALDORF HOTEL, 140 E. MADISON-ST.—ELEgant rooms, private baths, electric lights, elevator, phone in every room; 75c to $2; 2 room apartments, $3 per day. Rates to permanent guests.

HOTEL REED, LAKE AND CLARK-STS.—Strangers and permanent people can find elegant accommodations; 75c to $2 per day; spc. wk. rates.

NEW MORTON HOTEL, MICHIGAN-AV. AND 13th-st.—150 elegantly furnished rooms, $3 to $9 per week; 75c, $1, $1.50 and $2 per day.

ALVARADO HOTEL, 1837 MICHIGAN-AV.—Clean, light rooms; steam heat; hot and cold water; 75c to $3 a day; convenient to the Coliseum.

HOTEL MARCO, 336-8 DEARBORN-ST., NEWLY furn. rooms, 50c to $1.50 daily—$2.50 up weekly; 2 blocks north of Dearborn station; all conv.

HOTEL FLORIDA, 3121 COTTAGE GROVE-AV., opp. Washington Park. American plan, $6 week and up. Special rates to families. H. Pk. 3335.

BOARD AND LODGING—HOTELS.

PLAZA HOTEL

N. Clark-st. and North-av.

FACING LINCOLN PARK.

400 rooms, with private bath, newly furnished. Twelve minutes to heart of city.
A room with a bath for a dollar and a half.
A room with a bath for a dollar and a half.
A room with a bath for a dollar and a half.
Beautiful 2 room suites, $15 per week and up.
Beautiful 3 and 4 room suites, very attractive and very reasonable.
High class cafe. Club breakfast. Tel. North 2680.
ALSO NAVARRE HOTEL,
SEVENTH-AV. AND 38TH-ST., NEW YORK.
Under same management.

HOTEL HAYES.	54TH AND LEXINGton-av., Woodlawn, blk from elevated station, Jackson Park express, and surface lines; convenient to Illinois Central; nicely furnished rooms; private bath; American plan, $1.50 per day, $7.50 per week up; first class table. Hyde Park 4400.
HOTEL HAYES ANNEX.	100 additional rooms, all with private bath. Rates, single, $11.00 per week; double, $16.00 per week and up. American plan.

Hotel Del Prado

Located on the Midway-blvd. and Jackson Park, at 60th-st. express station on I. C. Ry.; 12 minutes from business, shopping, and theater center.
Have 400 rooms, with care, arranged in 2, 3, 4 room suites.
Winter rates all on American plan. Our motto: "More for the money than any other hotel in America."
Dancing every Wednesday evening. Musical concert Sunday evening.
A most convenient and delightful place for young men and ladies, and particularly desirable for families.

Hotel Darlington

NEWLY ERECTED FAMILY HOTEL

EXCELLENTLY LOCATED
ONE BLOCK TO WILSON EXP. STATION.

ROOMS VERY ATTRACTIVE
SINGLE AND EN SUITE
WITH PRIVATE BATH.
HIGH CLASS RESTAURANT SERVICE
MODERATE IN PRICE.
4700 RACINE-AV., PHONE EDGE. 7800.

Drexel Arms

Where Drexel and Oakwood-blvds. meet,
HAS OPENED ITS NEW 100 ROOM ADDITION,
—THE OUTGROWTH OF SUCCESS—
These are positively the most beautiful hotel rooms and private baths in Chicago. Every modern and rich equipment and furnishing. Lobby, parlors, cafe, correspondingly attractive. Lake and boulevard views unequaled. $1.00 per day up. European. South Side trolley passes door. Kenwood elevated one block. Phone Douglas 448.

CITY HOTEL, STATE AND 16TH-STS.
100 LARGE OUTSIDE ROOMS.

50c, 75c, $1 per day; $2 to $5 per week single. Restaurant and lunch counter; buffet connected; 10 minutes to shopping district, theaters and depots. Stockyards cars pass door every five minutes. Modern conveniences.
CALL AND LET US SHOW YOU, OR PHONE CALUMET 1018.

CITY HOTEL, R. F. McEWAN, Prop.

HOTEL LA STRAIN, 3535 ELLIS-AV.—MOST homelike and best located residential hotel in the city; cozy steam heated rooms, single or en suite; electric lighted throughout; bath; local and long distance telephone in every room; elevator service day and night; Ill. Central suburban trains; Cottage Grove and 35th-st. electric one block; 10 minutes' ride to business and amusement center; American plan, $2 per day up, $8 to $15 per week; best home cuisine. J. O'DONNELL, Prop., formerly with Planters' Hotel, St. Louis, Mo., and Chicago Beach Hotel. Telephone Aldine 1100.

HOTEL EASTWOOD—

4644 SHERIDAN-RD.

2 blocks east of Wilson Express terminal. A select home for families; 2 and 3 room suites with private bath. Also single rooms. Phone in every room. American plan. Illustrated booklet on application.
PHONE EDGEWATER 3197.

HOTEL YORK—	60 E. 33D-ST., S. S. "L" 33d-st. station ½ block. Running water all rooms, 75c to $1.50 per day, $3.50 per week up. Café connection; elevator, elect. lights, private baths; 10 min. shopping district.

Mr. and Mrs. Jule Walters, Props. Douglas 408.

HOTEL LUZERNE—

American plan. Opposite main entrance to Lincoln park, corner Clark and Center-sts. Rooms single or en suite, with or without bath; hot and cold water in every room. Rates $12 up per week.
C. F. WELSHANS, Prop.
Telephone Lincoln 4916.

THE ARCOLA — 3800 LAKE-AV. — A QUIET restful home, with pleasant surroundings for adults of refinement. Rooms single or en suite with hot and cold running water; excellent meals, quick, clean service. Rates $8 to $15 per week. References positively required. Transportation, I. Cent., electric, and Kenwood Express.

NORMANDIE HOTEL, 292-294 WABASH-AV.—Most popular theatrical hotel downtown; ten theaters within three blocks; 100 handsomely furnished rooms, single or en suite, with private baths; electric lighting, phones, elevator service; $1 per day and up; special weekly rates to professional people. Cafe in connection. Phone Harrison 3885.

THE EXCHANGE HOTEL, 45 E. VAN BUREN-st.—All outside, handsomely furnished rooms, with or without private bath. Elevator, telephone, etc. Cafe and restaurant in connection; first class service; excellent cuisine. Single rates, $1 a day and up. Low monthly rates. Harrison 3889.

CRESCENT HOTEL, 41ST AND ELLIS-AV.—THE REAL FAMILY HOTEL OF THE S. S., NEWLY FURN. 2 AND 3 ROOM SUITES; PRIV. BATHS; ALSO SINGLE ROOMS; $8 AND UP; DANCING CARD PARTIES. DOUGLAS 141.

HOLLAND HOTEL, 53D AND LAKE-AV.—American plan; single rooms, $8 up; with private bath for two, $17 up; 10 minutes from city, I. C. suburban and express. Local and long distance telephone in all rooms. Phone Midway 2612.

BOARD WANTED.

BOARD AND ROOM—AT ONCE; REASONABLE; near Mary Thompson Hospital, by woman employed. Address O 334, Tribune.

ROOMMATES.

WILL SHARE ELEGANTLY FURNISHED RM. in new apartment with refined young man; private; S. S., "L" express. Address N 589, Tribune.

TO RENT—HOUSES—SOUTH.

TO RENT—5208-5210 GREENWOOD-AV., DEsirable 8 room houses; hardwood floors; open plumbing; rent $40 per month. Rand. 2296.
SEYMOUR MORRIS, 135 Adams-st.

TO RENT—MODERN 10 ROOM RESIDENCE steam heat, modern plumbing; fine decorations. 442 E. 45th-st., $60. A. EDWARD FREAR, 4309 Grand-blvd.

TO RENT — 634 AND 646 OAKWOOD-BLVD., near Kenwood "L" station, 8 and 9 room modern houses; decorations to suit; $35-$40. MORRIS, 924 Marquette Bldg. Phone Cent. 299.

TO RENT—4827-31 MADISON-AV., $40.
CHICAGO REALTY & RENTING CO.,
100 Washington-st. Rand. 3287.

TO RENT—OR SELL—HOUSE, COZILY FURN.; h. w. heat; 1 unfurn.; low rent. 45 E. Division-St.

TO RENT—HOUSES—WEST.

TO RENT—COTTAGE, 1733 N. SPAULDING—7 rooms, bath, furnace; garden for vegetables; $22.50 month.

TO RENT—7 ROOM HOUSE, BATH, FURNACE heat, hot and cold water; modern plumbing; $25 month. 940 S. Humphrey-av., Oak Park.

TO RENT—HOUSES—NORTH.

TO RENT—4648 W. WAVELAND-AV., 6 RM. cottage; large ground, bathroom and kitchen, cement tile; fine condition; good trans. and neighborhood; $18. Apply CHIPMAN, 120 Randolph-st.

TO RENT—SOUTH EVANSTON, FINE TEN room residence, furnace heat, all modern conveniences, garage; will rent cheap to responsible parties. Address N S 587, Tribune.

TO RENT—1051 WAVELAND-AV., NEAR SHEFfield-av., 11 room residence, furnace heat, rent only $35.
C. T. A. ANDERSON, 167 Dearborn-st.

TO RENT—HOUSES—SUBURBAN.

TO RENT—7 ROOM HOUSE, BATH, FURNACE heat, hot and cold water, modern plumbing; $25. 940 S. Humphrey-av., Oak Park.

TO RENT—FURNISHED HOUSES.

TO RENT—FURNISHED 10 ROOM HOUSE, 516 Aldine-sq.; $50 per month. Aldine-sq. is located on Vincennes-av., between 37th and 38th-sts. It's the most beautiful small park in Chicago.

TO RENT—HANDSOMELY FURNISHED MODern house in Dearborn-av.; electricity; upstairs kitchen; 7 bedrooms, 2 baths.
MRS. E. W. CASE, 20, 107 Dearborn-st.

TO RENT—HOUSES—MISCELLANEOUS.

TO RENT—ROOMING HOUSE; 46 ROOMS; steam h.; walk. dis.; reas.; leaving city. Address N O 142, Tribune.

WANTED—HOUSES.

WANTED—TO RENT—LARGE HOUSE NEAR city preferred. North or South Side, high class boarding house; will pay up to $125 per month; give size, location, price, and full particulars. Address O A 138, Tribune.

WANTED—TO RENT—6-7 ROOM HOUSE OR flat, West Side or suburb; good neighborhood; children; references. Address O C 394, Tribune.

TO RENT—FLATS—SOUTH.

TO RENT—NEAR UNIVERSITY OF CHICAGO, 6 room flats; steam heat; $35 and $40. 6112 Ingleside-av.; owner on premises.

TO RENT—6615 MONROE-AV., 5, 6, AND 7 ROOM steam heated modern flats; $18 to $30. Office in building. Address O C 283, Tribune.

TO RENT—220 E. 56TH-ST., NEAR PRAIRIE-av., 7 room flat; mod.; $35.

TO RENT—6 ROOM LOWER FLAT, 4732 N. Hermitage-av. Tel. Graceland 2919.

TO RENT—ARIZONA FLATS, 4712 LAKE-AV., 5 and 6 rooms; corner; will decorate.

TO RENT—TWO ROOM FLATS, $13; STEAM H. hot water, gas range; adults. 2920 Calumet-av.

TO RENT—8 LARGE OUTSIDE ROOMS, $30. 6547 Kimbark-av.

TO RENT—2259 INDIANA-AV., 4 ROOM FLAT, stove heat; $12 per month.

TO RENT—FLATS—SOUTH.

TO RENT—WAUBUN BUILDING,
N. W. Corner Ellis-av. and 39th-st.
Very choice 2 to 5 room suites, in modern, high grade detached building; sunlight in every room; beautifully finished and decorated; convenient to I. C. "L" and surface cars; excellent service; elevator all hours; the only building of the kind in Chicago; every convenience; fine lake view; rents $26.50 to $47.50. Apply on premises or SOUTHARD & TRAINER, 3905 Cottage Grove-av.

TO RENT—5119 AND 5212-14 KIMBARK-AV.—Elegant new apartments, 6 rooms, with two baths each; private front and rear porches; spacious rooms, all light and airy; large yard. The building is just being completed, and will be decorated to suit; $55 and $60. Agent on premises daily. Special concessions. SOUTHARD & TRAINER, 3905 Cottage Grove-av.

TO RENT—3953 MICHIGAN-AV.
Modern 6 room flats; steam heat.
Very convenient location. Rent $35.
See janitor on premises or phone.
HIBERNIAN BANK, 122 Monroe-st.
Real Estate Dept. Phone Cent. 822.

TO RENT—4 ROOMS.
All large sunlight, modern, steam heated apartments; agent on premises; $30 up. S. W. cor. 59th and Wabash-av.
DRAPER & KRAMER,
47th and Calumet-av. 115 Dearborn-st.

TO RENT—8 ROOM FLAT, 1ST CLASS, STRICTly modern, hot water heat, private lavatories; elegant location overlooking Washington Park; one block 58th-st. "L" station express, 15 minutes to loop; bargain terms to May 1, or long lease. Phone Longwood 201 or Calumet 4767.

TO RENT—$22 FOR 4 ROOM AND BATH FLAT; entire 3d floor; oak floors; console, photo and plate rails; McDougal kitchen cabinet; beautifully decorated; unheated. 3611 Vincennes-av., adj. Vincennes Hotel. Key 2d flat. Tel. Owner, Main 3658.

TO RENT— 319 E. 41ST-ST.
2d flat, 6 rooms; steam heat.
Up to date, $35 per month.
Apply Janitor, in bldg., or phone Cent. 2963.

TO RENT—SPECIAL CONCESSION,
JEFFERSON-AV., S. W. COR. 50TH-ST.
High grade 6 room apartment; short walk to I. C. station. Will make good tenant exceptional terms on this apartment if taken at once.
HENRY G. WELLS & CO., 115 Dearborn-st.

TO RENT—2 NEW FINISHED 5 ROOM FLATS and bath, outside light, $16 to $18; grown people. 6076 Dearborn-st., cor. 61st. Inquire Flat D, or WAIDE, R. 1109, 315 Dearborn-st. Phone Harrison 4265.

TO RENT—MODERN APTS., 5, 6, 7, AND 8 RMS., well located in Hyde Park, near I. C. express, park and university; $25 to $65; possession now.
HYDE PARK REALTY COMPANY,
Tel. Hyde Park 4824, 1542 E. 53d-st., near Lake.

TO RENT—8 ROOM FLAT, LARGE ROOMS, with good light, 4th floor, all modern conveniences, steam heat, hot water, etc.; $35. MRS. HARRISON, 3d floor, will show same. 6527 Kimbark-av.

TO RENT—"VARSITY," 6104 ELLIS-AV.; 4 and 5 room flats; steam; strictly first class; newly decorated; take possession now; rent to start Dec. 1. See janitor.

TO RENT—GRAND-BLVD., 5 AND 6 ROOM apartments; decorations complete, private balconies; located No. 3700 3d; No. 3702, 2d; Kenwood exp.; rent $45, $60. See janitor.

TO RENT—SUDDENLY HAVING AN ELEGANT 7 rm. apt. vacated, offer it extremely reas. for immediate acceptance. 4056 Indiana-av. Drex. 4761.

TO RENT—FLAT HUNTERS, SEE NICE WARM 5 room parlor flat, 6611 Ellis-av.; only $28; 6 room flat; $30. See them today.
Owner, 140 Dearborn, R. 918. Phone Rand. 202.

TO RENT — CHEAPEST STEAM HEATED flats in Chicago, 5900 Michigan-av., 6 to 7 rooms; price $27.50 to $32.50 per month. Concessions to tenants. S. LOUDENBACK & CO., 95 Dearborn-st.

TO RENT—4 FLATS LEFT; WITHIN WALKING distance of business; 3 of 4 rooms, 1 of 7 rooms. N. w. cor. 23d and Wabash. Office, 28 23d-st., near Wabash.

TO RENT—TO COLORED PEOPLE—VERY light, 4 room front, 2d flat; toilet, gas, large pantry, closet, attic, $15. 5346 Dearborn-st., key rear first flat.

TO RENT—6554 DREXEL-AV., JUST COMpleted; high class 4 and 5 room apartments; $35 and $37.50. CHESHIRE & SHOTWELL, 4304 Cottage Grove-av.

TO RENT—NICE 6 ROOM, STOVE HEATED flat, 2829 Fifth-av., $16 per month.
W. H. BOWERS & CO.,
6 East 31st-st. Douglas.

TO RENT—FIVE ROOM APT., 4712 ST. LAWrence-av., $40; decorate to suit. R. J. BUSCH, 535 E. 47th-st. Oakland 316.

TO RENT—3 AND 4 ROOM FLATS, MADISONav. and 63d-st., Woodlawn; steam heat; gas; $14 and $15. HOPKINS & LUTHER, 1402 E. 63d-st.

TO RENT — 3-5 ROOM FLATS, ADJOINING Jackson Park; steam; elevator; $21 up; L, surf., and I. C. transp. 1552 E. 63d-st.

TO RENT—3 ROOM FLATS, ALL LIGHT, ADjoining Jackson Park; steam, elevator; $21; L, surface, and I. C. trans. 1552 E. 63d-st.

TO RENT—3825 ELMWOOD-AV., 3D FLAT, 8 rooms, furnace, gas range, etc.; $23.00.
J. S. SHEARER & CO., 4255 Cottage Grove-av.

TO RENT—4 AND 5 ROOM APTS., HIGH GRADE, new bldg., 4715 Forrestville-av., 2 months' rent free. R. J. BUSCH, 535 E. 47th-st. Oakland 316.

TO RENT—2642 GROVELAND-AV., 8 RMS.; steam heat and hot water $35; immediate possession.

TO RENT—4 ROOM APT., 1005 E. 55TH-ST.; will decorate to suit; cheap rental. T. E. WELLS, 169 Jackson-blvd., Harr. 7451.

TO RENT—6 ROOM MODERN FLAT; GREAT bargain; to April; Gordon Plumbing and Heating Co., 45th, near Grand-blvd. Phone Drexel 5355.

TO RENT—6617 MINERVA-AV., FLATS, SIX rooms, two toilets; very elaborately decorated; hot water heat.

TO RENT—4 AND 5 ROOM APARTMENTS, N. w. cor. 75th and Princeton-av.; cheap rental. T. E. WELLS, 169 Jackson-blvd. Harr. 1256.

TO RENT—9 ROOM APT., 4710 GRAND-BLVD.; modern; will decorate to suit; vacant. T. E. WELLS & CO., 169 Jackson-blvd. Harrison 7451.

TO RENT—HIGH GRADE 6 RM. APTS., $35; splendid heat, transportation, and neighborhood. Janitor, 5481 Madison-av.

TO RENT—3, 4, AND 7 ROOM APTS. 4800 ST. Lawrence-av., $18 to $45. Tel. Central 2625.

TO RENT—FLATS—WEST.

TO RENT—HIGH CLASS APARTMENTS, 8 ROOMS, TWO BATHS; OPEN; WITH OR WITHOUT GARAGE; CLOSE TO ENTRANCE GARFIELD PARK; 3522 JACKSON-BLVD.; READY. INQUIRE ON PREMISES.

TO RENT—COR. OF KEDZIE-AV. AND OHIO-st., above drug store; splendid location for physician; 7 room flat, office connected, $35.00. Also 7 room private; flat; both modern; steam heat; hot water; $27.00. Owner, 606 N. Kedzie-av.

TO RENT—4 ROOM FLAT, 1858 S. HAMLIN-av.; $16 per mo.; entire 3d floor; bath, gas, private porch, sunlight every room, best trans. Key 1st flat.

TO RENT—BY OWNER, CORNER OF OHIO and Troy-sts., 2 new, modern, large, light 4 room flats, 2d floor, $22.00.

TO RENT—7 ROOMS, STEAM HEAT, BEST SURroundings, Garfield Park. See courteous janitor. 116 St. Louis-av., basement floor.

TO RENT—742 S. CENTER-AV., 1ST FLAT, 6 rooms, $22. 740 S. Center-av., 2d flat, 6 rms., $25. JOHN E. TITTMAN & CO., Madison & Ashland.

TO RENT—MODERN FLAT, $10.00; 161 N. ARtesian-av., corner W. Ohio-st.

TO RENT — 4843 WASHINGTON-BLVD., 1ST flat, 6 rooms, beamed ceilings, furnace, $22.

TO RENT—NEW FLATS, 5 ROOMS; STEAM heat; $30. 150 N. 51st-ct.

TO RENT—FLATS—NORTH.

TO RENT—THE PUEBLO, COR. PINE GROVE and Belmont-avs.; one block to lake and Lincoln Park; absolutely the finest high grade, 4 room apartment in Chicago for $35. One very fine 5 room corner apt., overlooking lake and Sheridan-road, only $45. See janitor.
FREDERICK J. FADNER, 140 Dearborn-st. Phone Rand. 1964.

TO RENT—NEW APTS. 5 AND 6 ROOMS, HANDsomely decorated, extra large front porches, very choice throughout, northeast cor. of Aldine and Evanston-av.
Apply to C. A. CARLSON, Owner, at building.

TO RENT—THE VENETIAN.
High class, new, light cor. 4 room apts., 912 to 922 Lakeside-pl., bet. Sheridan-rd. and lake; rents $37.50 to $45; vacuum cleaner; near Wilson L sta. Agent on premises; possession now; very choice.

TO RENT—GRAMMERTON, NEW BLDG., ONE 4 r. apt. 1112 Ardmore-av., $35; modern; concessions. Agent at bldg.

TO RENT—
6 room apartments, $25 to $35.
611 Oakdale-av., e. of Clark; steam heat; modern; will decorate to suit. Janitor or
B. A. THORPE, 175 Dearborn-st. Randolph 4094.

TO RENT—ROGERS PARK—DESIRABLE FIVE room steam heated flat; occupancy at once; rent to begin Dec. 1st. Call Sunday, 2d floor, 1811 Morse-av.

TO RENT—7 ROOMS; STEAM HEAT; BEST AIR and ventilation; obliging janitor. See MR. HAGELBERG, office 3520 N. Halsted-st. Open evenings.

TO RENT—2D FLAT, 5 LARGE, LIGHT ROOMS, fine neighborhood and transportation; occupant leaving city Dec. 1st; must sublet, $37.50. 1320 Wilson-av.

TO RENT—3167 N. CLARK-ST., 2D FLOOR; 5 rooms and bath, $16; near Belmont-av. "L" express station. BROOMELL BROTHERS, 99 Washington-st. Tel. Central 327.

TO RENT—1101-3 PRATT-BLVD., HAYS STA. N. W. L; new 6 rooms, 2 baths, overlooking lake; splendidly appointed; large living and dining rooms; priv. porches. DORN, Owner, on premises.

TO RENT—4807 KENMORE-AV., NEAR LAWrence-av. Will sublease $37.50 five room apartment for $32.50 per month. Free rent to Jan. 1. Ring office bell.

TO RENT—4 AND 5 ROOMS, NEW BLDG., 902-908 Grace-st., near Wilton, 2 blks. to Sheridan ex. sta., 4 rooms, $27.00; 5 rooms, $31.50. See janitor.

TO RENT—6 RM. STRICT. MOD. BUS. APT., nr. Wilson-av., fine location for doctor, dentist or hairdresser. 4648 Evanston-av. Edge. 825.

TO RENT—842 GRACE-ST. MODERN 6 ROOM apts.; steam heat; all outside rooms; rent $35.
CREMIN & O'CONNOR, 97 Clark-st.

TO RENT—ROGERS PARK—6518 NEWGARD-av., first flat, five rooms, modern, furnace, fine location; near "L" station; $26.

TO RENT—5-6 ROOM MODERN FLATS, 1955-40 Cuyler-av., convenient to L station.
CONKLIN & CO., 3936 Lincoln-av.

TO RENT—NEW FINE LARGE 8 ROOM APARTments, 3 baths, private porches. 61 E. Oak-st., near drive; convenient as the Blackstone.

TO RENT—5110-12 KENMORE-AV., 2 BLOCKS from Argyle sta. N. W. L.; new 6 room apartments; priv. frt. and rear porches; 2 baths, 8 closets.

TO RENT—5831 KENMORE-AV., BEAUTIFUL 5 room apartment; 2 baths; fine, large, light rooms. O'CONNELL, 100 Washington. Rand. 4193.

TO RENT—$10 TO $23, 4 TO 6 ROOM FLATS; near cars and schools; porches and yards. Inq. THEODOR W. BUHMANN, 3634 N. Clark-st.

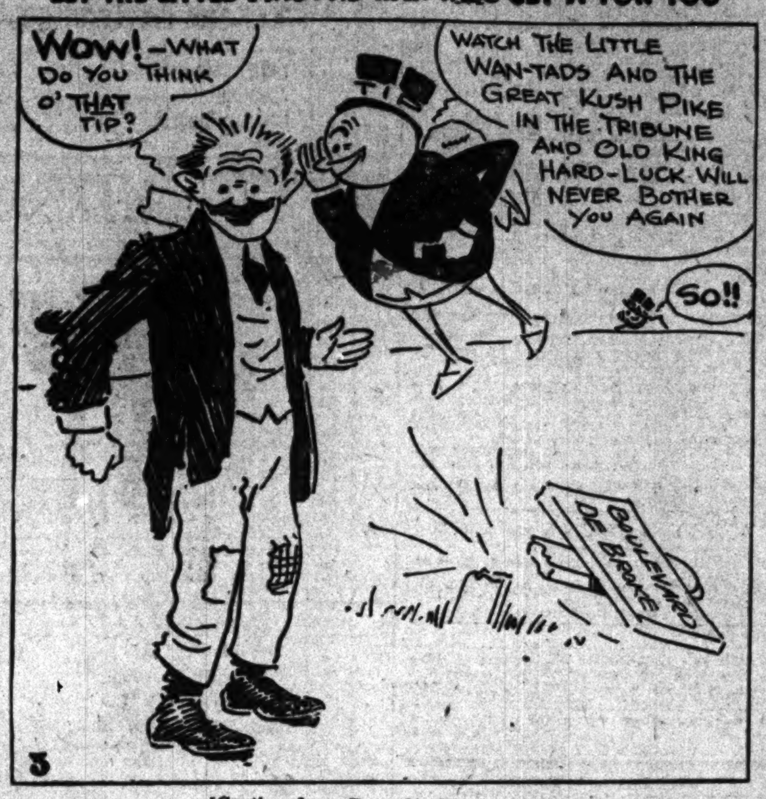

[Continued on Page 21 this Section.]

TO RENT—FLATS—NORTH.

TO RENT—SPECIAL CONCESSIONS.
SEE US FOR TERMS.
4807 Kenmore-av., near Lawrence, high grade 5 room apts. in this elegant bldg., 2 bedrooms, etc. Special concessions to good tenant. $32.50-$35
Lawrence-av., n. e. cor. Kenmore, very high grade 7 room apts. in the corner building; extra large living room, built in fireplace, etc. 70
928 Sheridan-rd., opposite Wilton, 7 large rooms, 2d floor 35
HENRY G. WELLS & CO., 115 Dearborn-st.

TO RENT—
DESIRABLE STEAM HEATED FLATS.
834 WRIGHTWOOD-AV., 3d floor, 7 rooms, outside exposure, near "L" station $31
3205 N. CLARK-ST., 4th fl.; 8 rooms, near Belmont-av. "L" express station 30
3178 EVANSTON-AV., 3d fl., 6 rooms, outside exposure; excellent neighborhood 26
These flats are vacant and open for inspection.
BROOMELL BROTHERS, 99 Washington-st.

TO RENT—THE NORTHLAND AND SUNNYcliff Apartments, cor. Sunnyside and Clifton-avs., handsome 4 and 5 rooms, overlooking beautiful lawns and flower beds; every room light, private front porches; everything modern and high class; must be seen to be appreciated; agents on premises; will give special concession for immediate possession.
REGELIN, JENSON & CO., 4603 Evanston-av.

TO RENT—	APARTMENTS—
529 Melrose-st., 5 rooms, 1 bedroom	$40.00
4006 Clarendon-av., 7 rooms, 3 bedrooms	32.50
4059 Sheridan-rd., 7 rooms, 3 bedrooms	55.00
4022 Kenmore-av., 7 rooms, 3 bedrooms	32.50
945 Alexander-pl., 9 rooms, 5 bedrooms	100.00

EDWARD C. HOYER & CO., 3947 Sheridan-rd.

TO RENT—FLATS—NORTHWEST.

TO RENT—DESIRABLE 2D FLOOR 5 AND 6 room flats, $18 per month.
2434 and 2442 W. North-av., cor. Artesian. See janitor or GORDON STRONG & CO., 209 State-st. Harrison 565.

TO RENT—FURNISHED FLATS.

TO RENT—4 COZY STEAM HEATED ROOMS, married couple or young lady; will share with young lady employed; one room reserved. Call evenings or Sundays or Tel. Dearborn 438. Apartment "L." 1525 La Salle-av.

TO RENT—6 ROOM MODERN FURN. FLAT; great bargain to April. Gordon Plumbing & Heating Co., 45th, near Grand-blvd. Phone Drexel 5355.

TO RENT—6262 JACKSON PARK-AV., OPPOSITE park; elegant 4 room furnished modern apt.; beam ceiling, mosaic bath, electric lights, piano, etc.; all outside light rooms. Apply 1560 E. 63d-st.

TO RENT—WANTED BUSINESS WOMAN TO share flat. Room 520 Republic Bldg. Tel. Harrison 4799.

TO RENT—HIGH CLASS FURNISHED APARTment, near Sheridan express station; five rooms; first floor. 976 Edgecomb-place.

TO RENT—FINELY FURNISHED 7 ROOM flat; Edgewater; everything. Address O 383, Tribune.

TO RENT—FOR A SHORT TIME, COZILY FURnished 4 room apt. in Edgewater, near "L" sta.; $32.50; 1107 Ainslie-st., 3d Apt.

TO RENT—FURNISHED 4 ROOM FLAT; HEAT, hot water; $30. 518 Bryant-av.

TO RENT — 6 R., NICELY FURN. FLAT, CASS and E. Ohio-st. 111 E. Ohio-st. Mrs. E. J. Hoyt.

TO RENT—2249 BISSELL, COR. BELDEN, FUR. light, sunny apt.; steam, h. w. Edge. 2132.

TO RENT—BEAUTIFULLY FUR. 5 RM. FLAT; 1 blk. "L" station. 332 E. 59th-st., 2d flat.

TO RENT — 2 SMALL FURN. APT., STEAM, mod., walk dist. 4 W. Ontario-st., Apt. 9.

WANTED—FLATS.

WANTED—TO RENT—COMFORTABLE AND modern 4 or 5 room furnished apartment; reasonable; give full particulars; references given. Address N 301, Tribune.

WANTED—TO RENT—FURNISHED APARTment for family of five; convenient to Illinois Central of elevated; high class; references. Address O C 318, Tribune.

WANTED—TO RENT—WELL FURNISHED 4, 5, or 6 room modern apt., man and wife, no children; give description in detail. Address N J 542, Tribune.

WANTED—TO RENT—HIGH CLASS FURnished apartment for family of five; North Side, east of Clark-st.; references. Address O C 319, Tribune.

WANTED—TO RENT—FURNISHED 4 OR 5 room apt. by business woman until spring; desirable location, within 15 minutes of loop. Address O H 474, Tribune.

WANTED—TO RENT—IN MODERN APT., newly furnished room with bath in territory east of I. C. tracks between 51st and Jackson Park. Address N X 279, Tribune.

WANTED—TO RENT—BY TWO YOUNG LAdies, sisters, small furnished apartment, North or South, convenient to rapid transportation, not over $35. Address O 564, Tribune.

WANTED—TO RENT—FURNISHED 4 OR 5 room flat, near Wilson-av. elevated station. Address N 196, Tribune.

WANTED—TO RENT—SMALL FURN. APT. OR housekeeping suite, N. Side, by reliable couple. Address K 209, Tribune.

WANTED—TO RENT—5 OR 6 ROOM FLAT, S. h.; on the West Side. 3708 Lake-av., flat 14.

TO RENT—STORES—SOUTH.

TO RENT—207 E. 18TH-ST., COR. INDIANA-av.; $25 per mo.; suitable for lunchroom, barber shop, shoe shop, plumber, millinery, or hairdressing parlor.
MARK LEVY & BROTHER, 310-311 Marquette Bl.

TO RENT—$15—LIGHT BASEMENT STORE, Oakland Music Hall Bldg., N. E. Cor. 40th-st. and Cottage Grove-av., steam heat. HOLTON, SEELYE & CO., 204 Dearborn.

TO RENT—454-456 W. 79TH-ST., NO NEARBY competition; new location for high grade grocery and market. JOHN H. GAY & CO., 6254 Wentworth-av.

TO RENT—
451 E. 31st-st.—Large light store, 25x75, suitable for drug store, saloon, or grocery. Apply to janitor.

TO RENT—845-STORE, 22X90; NO. 1129 EAST 55th-st., near Lexington-av.; steam heat.
BENJ. BISSINGER, 100 Washington-st.

TO RENT—STORES, 4142-44 COTTAGE GROVE-av.; 2 large stores; will rent at an alluring price. H. F. NORCOTT & CO., 1008 E. 43d-st.

TO RENT—2 MONTHS FREE, STORE, 307 W. 47th-st., $30. See it and call me up. 322 Wentworth.

TO RENT—STORE, 375 EAST 69TH-ST.; LOW rental; fine location. T. E. WELLS & CO., 169 Jackson-blvd. Har. 1256.

TO RENT — NEW STORES, CEMENT BASEments; corner, 732-6 79th-st., near Halsted-st. transfer. Agent's address on window.

TO RENT—LONG LEASE, 1124 E. 43D-ST. Address Box 488, Logansport, Ind.

Downtown.

TO RENT—STORES, OFFICES, LOFTS—
In downtown district. Tel. Randolph 3384.
CALLISTUS S. ENNIS & CO., 122 Monroe-st.

TO RENT—JAN. 1, 1911, BUILDING, 189 MARket-st., 3 story and basement, 45x73. PARMLY & CO., owners, 325 Old Colony Bldg.

TO RENT—STORE, 52 5TH-AV., NEAR RANdolph; would sell restaurant fixtures.
WHITE & TABOR.

TO RENT—STORES—WEST.

TO RENT—FINE STORE, 1248 GRAND-AV., N. e. corner Elizabeth-st., 24x75. OTTO KNAP, 1223 Grand-av.

TO RENT—A FINE STORE ON W. MADISON near Halsted. Address L 409, Tribune.

TO RENT—MODERN STORE, 2725 MADISON-st., $25; free to Dec. 1. Smalley, 1838 W. Lake-st.

TO RENT—STORES—NORTH.

TO RENT—A FIRST CLASS GROCERY AND market is needed in this vicinity NOW. 1132-41 Granville-av., double store, 50x70, opp. North Edge. "L" station.
THE EDGEWATER BANK.
Real Est. Dept. 5545 Evanston-av. Edge. 885.

TO RENT—STORE, CORNER RUSH-ST. AND Delaware-pl.; grocery store of Joseph Moeraschbaecher, here for many years; fine trade; stock and fixtures for sale cheap. Grand opportunity for German groceryman.
QUINLAN & TYSON, 108 Dearborn-st.

TO RENT—STORES AND FLATS, STEAM, HOT water, new, good location. Inquire 2921 Sheffield-av., or FRANCIS M. BARTON, Owner, 831 Medinah Bldg. Harrison 1820.

TO RENT—328 N. CLARK-ST., FINE STORE and basement; $75 per month.
ALEX. FRIEND & CO., 150 LA SALLE-ST.

TO RENT—STORES—NORTHWEST.

TO RENT—NEW STORES, IRVING PARK; NEW location; 2 already rented; bakery and cigar store; fine location for gro., mkt., and dry goods, druggist, etc. 3901-09 Irving Pk.-blvd. Investigate neighborhood. F. P. BABKO & CO., 172 Washington-st. Main 4068.

TO RENT—STORES—MISCELLANEOUS.

TO RENT—MARKET AND FIXTURES; NEW bldg., good location. Address H 539, Tribune.

TO RENT—OFFICES AND STUDIOS.

Downtown.

TO RENT — FINE SUITE OFFICE ROOMS, 1,500 square feet lobby and 5 private offices; elegant location for physicians; Wabash-av., adjoining Marshall Field's. Phone Calumet 4767, or address O 352, Tribune.

TO RENT—A LIGHT OFFICE, FULLY FURnished, with telephone privileges and typewriter service; in splendid office building; rent $35 per month to responsible party. Apply Room 1311 Rector Bldg.

TO RENT—OFFICE IN PROMINENT BUILDING in downtown district; divided into reception room; 3 private offices and large working room; will sell all office fixtures, including desks, chairs, tables, files, etc. Address O 323, Tribune.

TO RENT—OFFICE SPACE SUITABLE FOR workshops, light manufacturing, and tailor shops; good light. 192-4 S. Clark-st.
OLIVER & CO., 110 Dearborn-st.

TO RENT — MENTOR BLDG., 163 STATE-ST., corner Monroe; exclusive shops and offices in heart of retail district. Apply Room 92, 163 State-st.

TO RENT — IROQUOIS BLDG. — TO RENT—A few light, modern, up to date offices.
PAUL C. LOEBERT & CO.,
119 LA SALLE-ST. TEL. FRANK. 757.

TO RENT—FINE LARGE, SPACIOUS OFFICE on bank floor, north end of Ashland Block; good location for first class real estate man. GEORGE REMUS, 51 S. Clark-st.

TO RENT—SMALL FURNISHED OFFICE, IROquois Bldg. PAUL C. LOEBER & CO., 119 La Salle-st. Tel. Franklin 757.

TO RENT—DESK ROOM IN SCHILLER BLDG.; typewriter, desk, and telephone furnished; reasonable rent. Address L O 106, Tribune.

TO RENT — GOOD LIGHT SPACE FOR OFfices, salesrooms, or light mfg.; passenger and freight elevators. Bowyer Block, 40 Michigan-av.

TO RENT—GOOD LIGHT OFFICE WITH desks, telephone and other conveniences; $25 per month. 1303 Schiller Bldg.

TO RENT—DESIRABLE BANK FLOORS AND offices, opposite P. O. Very low rental. Apply Room 529, 225 Dearborn-st.

TO RENT—LARGE LGT. PRIVATE OFFICE, new furn.; also desk spc. in attrac. recep. room; stenog. optnl.; $5 up. 708 Marquette Bldg.

TO RENT—SUITE OF OFFICES; RENT FREE to Dec. 1. Apply Room 507-508, 114 Dearborn-st., or agents of building.

TO RENT—NICE, LIGHT, PRIVATE OFFICE IN large law suite, Fort Dearborn Bldg.; phone; all conveniences. Phone Main 2506.

TO RENT—185 DEARBORN-ST., 1,500 SQ. FT.; elegant space for show room for mercantile firm. JOHN C. McCORD, 185 Dearborn-st.

TO RENT—PRIVATE FUR. OFFICE $16; DESK room $6; mail lockers $2. 412 Ft. Dearborn Bldg.

TO RENT—DESK ROOM. CALL ROOM 520, 84 La Salle-st. NELSON.

TO RENT—DESK ROOM. APPLY 513 CHAMBER of Commerce Bldg.

TO RENT—FURN. DESK SPACE IN PRIVATE office. 416, Fisher Bldg. Harr. 1446.

TO RENT—PRIVATE OFFICE, EN SUITE, $15. 56 5th-av.; from Dec. 1. Address O H 331, Tribune.

TO RENT — DESK ROOM—1527 MONADNOCK Bldg. Fine office, facing the lake.

TO RENT—1ST NAT'L BANK BLDG., 300 S.Q. FT. I. C. HUMPHREY, 1112 Steger Bldg. Harr. 709.

TO RENT—CORNER SUITE IN STEINWAY Hall, 17 Van Buren-st. Apply Room 800.

TO RENT—DESK ROOM; ALL CONVENIENCES; $7.50. FOLGER, 40 Dearborn-st.

TO RENT—DESK SPACE, ROLL TOP DESK, $8. 211 Marine Bldg. La Salle and Lake.

General.

TO RENT—OFFICE ON BEST BUSINESS CORner of N. Clark-st.; suitable for dentist, beauty parlors, or any other office; 2 months' rent free to a dentist. 705 E. Belmont. Phone Graceland 5712.

TO RENT — OFFICES, N. W. CORNER 65TH and Woodlawn-av. R. J. BUSCH, 535 E. 47th-st. Oakland 316.

TO RENT—FLOORS AND LOFTS.

TO RENT—IMMEDIATE POSSESSION, THE modern six story and basement building, 131-133 Market-st., of 25,000 square feet, or will rent store and basement and loft separately—size 40x90, 3,600 square feet to a floor.
JOHN T. BODDIE & CO.,
140 Dearborn-st.

TO RENT—215-217 W. SUPERIOR-ST., ONE block south of Chicago-av., near Wells; floors, 5,000 sq. feet each, light four sides with or without power.
ZERO MARX, Owner. Phone 1031 North.

TO RENT— TO RENT—
STORES, FLOORS, BUILDINGS,
For commercial and manufacturing uses.
J. J. HARRINGTON & COMPANY,
First National Bank Bldg.

TO RENT—7,000 SQ. FT., 39 5TH-AV.; 3,500 sq. ft., 225-227 Jackson-blvd. Steam heat, freight and passenger elevator. Get our complete list of downtown property to rent.
THAD. H. HOWE & CO., 42 Madison-st.

TO RENT—225-227 JACKSON-BLVD.—
Entire building, 42 x83, 7 stories, steam plant, elevator service; possession Jan. 1; or will divide, renting store and one or two lofts to one tenant.
THAD. H. HOWE & CO., 42 Madison-st.

TO RENT—BUILDINGS, FLOORS, AND SPACE with or without railroad and river facilities, and will build to suit tenants.
MADDEN BROS., 204 Dearborn-st.

TO RENT—185 DEARBORN-ST., 1,500 SQ. FT.; elegant space for show room for mercantile firm.
JOHN C. McCORD, 185 Dearborn-st.

WANTED—STORES, OFFICES, LOFTS.

WANTED—TO RENT—BY PARTY ENGAGED in flour and milling business, desk room or part of office in Board of Trade Building. Address O 154, Tribune.

WANTED—TO RENT—SMALL OFFICE AND telephone on Dearborn-st., between Harrison and Jackson-sts.; state price. Address O 315, Tribune.

WANTED—TO RENT—USE OF PRIVATE FURnished office 2 hrs. daily. Address N 204, Tribune.

TO RENT—MANUFACTUR'G PROPERTY.

Bradley Bldgs.

First Floors, 50x150; 60x60.
Fourth Floor, 60x60.
Two Floors, 60x150 each.

Steam heat and power, passenger elevator. Freight elevator, 8x20, capacity 5,000 lbs.

J. HARLEY BRADLEY,
Phone Monroe 146. 217 N. Desplaines-st.

TO RENT—ON BELT LINE R. R. SWITCH.
C. L. & L. C. L. freight handled free.

16,500 Sq. Ft.	1 story Bldg., yard room, at Ashland-av. and 26th-st.
12,000 Sq. Ft.	Warehouse purposes, sprinklered, at 43d and Robey-sts.
53,620 Sq. Ft.	Fireproof, low rent, on C., B. & Q. at 22d and Union-sts.

McKINNEY, HODGE & MANSS,
INDUSTRIAL REAL ESTATE EXCLUSIVELY.
Randolph 1828. 1330 First Nat'l Bank Bldg.

TO RENT— TO RENT—
FLOORS—BUILDINGS—STORES.
Central business and manufacturing property.
Buildings erected to suit.

PAUL C. LOEBER & CO.,
119 LA SALLE-ST. TEL. FRANK. 757.

TO RENT—OR FOR SALE—
Buildings arranged for.
New Kenwood Manfg. District.
Best less than car load Belt Line service.
Chicago rates at shipper's door.
J. H. VAN VLISSINGEN & CO., Estd. 1879.
1309 First National Bank Bldg. Rand. 4042.

TO RENT—WE HAVE A COMPLETE LIST OF BUILDINGS, STORES, AND FLOORS IN ALL BUSINESS DISTRICTS OF THE CITY, WITH POWER AND SWITCH TRACK.
ROUNDS & WETTEN, 184 La Salle-st.

TO RENT—75,000 SQ. FT. AT FULLERTON-AV., C. M. & St. P. Ry., C. & N. W. Ry., and river. WILLIAM G. CARLISLE, 40 Dearborn-st.

TO RENT—OR SALE—1 STY. BLDG., 30,000 FT., SWITCH, 5 CARS, CLOSE IN, TRUSS ROOF. A. J. MONTAGUE & SON, 115 Dearborn. Cen. 5012.

TO RENT—HALLS.

TO RENT—BUSH TEMPLE, COR. NO. CLARK and Chicago-av.; some beautifully equipped lodge halls and a few vacant offices.
C. C. SPOTSWOOD, Agent. Phone N. 1181.

TO RENT—HAVE FEW GOOD DATES OPEN for dances, lodges, or parties; terms reasonable. Barnes Halls, 1377 Ogden-av., cor. Robey.

TO RENT—BUILDINGS.

TO RENT—
225-227 JACKSON-BLVD.
Entire building, 42x83, 7 stories, steam plant, elevator service; concession Jan. 1; or will divide, renting store and one or two lofts to one tenant.
THAD. H. HOWE & CO., 42 Madison-st.

TO RENT — 41 RIVER, NR. WABASH, 5 stories, side alley, elevator; only $300 mo., May 1. 560-2 W. Monroe, nr. Clinton, 1 story, semi-fireproof; good light; 54,000 sq. ft., May 1.
FRANK S. PAGIN & CO., 75 Washington-st.

TO RENT—N. E. COR. 23D-ST. AND INDIANA-av., 100x72; the best corner on the South Side; will build for tenant on most favorable terms.
WALTER H. WILSON & CO., 520 The Rookery.

TO RENT—MISCELLANEOUS.

TO RENT—BUILDINGS, STORES, AND FLOORS in all parts of the city. Send for list.
WILLIS & FANKENSTEIN, 115 Dearborn-st.

TO RENT—SPACE REAR OF STORE 182 JACKson-blvd.; good back exit. Apply within.

WANTED—TO RENT—MISCELLANEOUS.

WANTED—TO RENT—SHOP SUITABLE FOR sheet metal work, with vacant on side; Carroll-av. or West Lake; about $50 per month. Address N X 586, Tribune.

STORE AND OFFICE FIXTURES.

DESKS—40 IN. CHERRY FLAT TOP DESK, $8.00.
60 in. quartered oak flat top desk, $18.00.
40 in. oak flat top desk, $10.00.
6 ft. oak bookkeeper's desk, $16.00.
6 ft. double bookkeeper's desk, $21.00.
Office chairs, $1.00 and up.
FRANKLIN DESK FACTORY,
40 E. Jackson-blvd.

JULIUS BENDER,
CHICAGO HEADQUARTERS FOR STORE FIXTURES.
General store and salesrooms.
901 to 911 W. Madison-st.
Tel. Monroe 1712. Cor. Peoria-st.
WE undersell all others.

26 BUTCHER BOXES, SECOND HAND, IN A1 condition; best makes; 45 computing scales, newest styles, at a saving of 50%; also complete outfits. AMERICAN STORE FIXTURE CO., Cor. Monroe and Halsted-sts. Phone Monroe 2142.

DESKS, CHAIRS, TABLES, SAFES, FILING cabinets, and office furniture, new and used, at remarkably low prices. We make no extra charge for the name. See us before you buy.
R. Sabath Desk Co., 318 Dearborn-st.

$100 BUYS BRAND NEW BILLIARD OR POOL, fitted with electric cushions. Billiard supplied at cut rates. 2202-2236 Ogden-av.

DESKS, CHAIRS, PARTITIONS, SAFES, ETC.; filing cabinets, tables, counters, shelving bought and sold. P. CASEY'S SONS, 45 5th-av.

DESKS, FILING CABINETS, AND CHAIRS, must be sold before 11 today. Room 209, Kedzie Bldg., 120 Randolph.

SALOON FIXTURES FOR SALE—CHEAP. Address O 551, Tribune.

DESKS, SAFES, TYPEWRITERS, OFFICE FURniture; less than half price. 82 E. Lake-st.

SAFES.

HALL'S SAFE AND LOCK CO.,
Organized 1845. Now
HERRING-HALL-MARVIN SAFE CO.
High grade safes, vault doors, and metal filing devices.
184-186 Washington-st.

HALL'S SAFE CO.'S	SAFES. DONNELL SAFE CO., 200-202 E. Washington. None genuine without Our Trademark.

MUST SACRIFICE IMPROVED NATIONAL safe for $350; 1st class condition; 2x4x5 ft. inside; will move reasonable distance. Address N H 426, Tribune.

SEE SABATH SAFE CO., 188 LAKE-ST., FOR new or second hand safes, all makes; all sizes and always the right price.

LARGEST STOCK NEW AND SECOND HAND safes in the city. DIEBOLD'S SAFE & LOCK CO., 196 5th-av. Established 50 years.

PERSONAL PROPERTY LOANS.

NO MORE HIGH RATES

NEW CO. $10 TO $500. NEW PLANS.
This is a new firm organized by the
LEADING BUSINESS MEN OF CHICAGO
TO LOAN
to any honest person owning HOUSEHOLD GOODS, PIANOS, etc., or holding a salaried position, at the rate of 6 PER CENT PER YEAR.
JUST THINK—YOU PAY
For $25— 6 mo. payments of $4.23—$25.33
For 50— 6 mo. payments of $8.46— 50.75
For 100—12 mo. payments of $8.58—102.96
ALL OTHER SUMS IN PROPORTION.
EASY MONTHLY PAYMENTS
Reasonable Appraisement Charges.
STATE LOAN ASSOCIATION [Union.]
ROOMS 202, 204, AND 206 BOYCE BLDG.,
114 Dearborn-st., near Washington.
2d floor. Take elevator or easy stairs.

LOANS NEGOTIATED—

$10 AND UPWARD. QUICK SERVICE.
Large rebate; long time; best contract; confidential; courteous treatment and a square deal.

FIDELITY LOAN CO.,

134 MONROE-ST., R. 504. Telephone Central 2609.

Branch office,

COR. 63d and WENTWORTH. Tel. Went. 537.

LOW RATES. EASY TERMS.
LOANS.

$10——TO——$300.
THE SECURITY we require consists mainly of the fact that the borrower is owner of FURNITURE, PIANO, or some other kind of personal property. We will supply the desired amount quickly, privately.

RELIANCE LOAN CO.,
[Incorporated].
140 DEARBORN-ST., ROOMS 704 AND 705.
Telephone Central 2615.

READY MONEY——$10 UP——QUICKLY.
Rates as low as anybody; no red tape.
Confidential. Private offices.
CHICAGO MORTGAGE LOAN CO.
175 DEARBORN-ST., ROOMS 216 AND 217.
WEST SIDE OFFICE
737 WEST MADISON-ST., ROOM 202.

CUT RATES ON FURNITURE AND PIANO loans; $25 for 75c monthly; $50 for $1.50 month; $75 for $2 month; $100 for $2.25 month. Money in a few hours' notice. We give all the advantages offered by others. Tel. 5493 Central.
MUTUAL SECURITY CO.,
59 Dearborn-st., Room 44.

FIRST STATE LOAN CO.—
BORROW HERE AND BE PROTECTED.
—LOW RATES——QUICK SERVICE—
LOANS ON FURNITURE, PIANOS, SALARIES.
134 MONROE-ST., ROOM 412.

LOANS ON WATCHES, DIAMONDS, AND JEWelry at lowest rates. GEORGE M. POE, Reliable American Pawnbroker, 64 Adams-st., near State.

A. LIPMAN, 97 MADISON-ST., PRIVATE ENtrance. Established 1861. Loans on watches, jewelry, and diamonds at lowest rates.

MONEY TO LOAN, 1%.
Diamonds, watches, and jewelry.
BAUMAN LOAN CO., 110 E. Madison-st.

WE CAN SAVE YOU MONEY ON FURNITURE and piano loans. ATLAS LOAN CO., Room 604, 185 Dearborn-st. Cent. 4344.

PRIVATE PARTY MAKES LOANS ON FURNIture, pianos, etc. Address K 403, Tribune.

MINES AND MINING.

LISTEN, INVESTORS!
There is a ¼ and 1-32 undivided interest in the fee of the mineral rights of 80 acres in proven iron ore lands on the Mesaba iron range, Sec. 20, Town 58, Range 19, St. Louis County, Minn., on the market. Can be picked up separate or in whole [5-32]. First drill is now 145 ft. in average 55% iron ore. Large well known mines surrounding property. Torrens title. Other Caynna range iron ore lands. For more particulars call on J. H. MILLER, 6-7 p. m., New Jackson Hotel. After Friday address same party 310 Sellwood Bldg., Duluth, Minn.

WE WILL BUY:	
500 Mineral Hill.	1,000 Doyle Cons.
100 La Cobriza.	20 Gary & Interurban.
2,000 Black Horse.	5,000 Hartford-Ariz.
1,000 Up to Date.	1,000 Mont.-Oreway.
1,000 Copper Belt.	2,000 Sultana-Ariz.

DUDLEY A. TYNG & CO.,
184 La Salle-st., Chicago.

J. D. BLUE JR. CO.,
BROKERS.
Cedar Rapids, Iowa.

HARRY S. LEWIS COMPANY [INC.],
MINING STOCK BROKERS,
181 LA SALLE-ST. CHICAGO, ILL.

FOR SALE—CONTROLLING INTEREST 160 acres PATENTED gold claims at Cripple Creek; close to city limits. M., 534 Aldine Square, city.

FINANCIAL.

LET ME SHOW YOU
how $50 cash or $5 per month for eleven months can return yearly income aggregating $1,000 in 20 years and $100 yearly thereafter. Absolutely safe. Millions made from similar enterprises. HOUGH, 413 Fort Dearborn Bldg., Chicago.

TO SAVINGS DEPOSITORS—OUR DEPOSITORS have earned eight per cent [8%] on their accounts with us. Checking accounts solicited from firms and individuals, only small daily balances required. GERMAN-AMERICAN BANK, 215 Dearborn-st.

IF YOU ARE STORING YOUR AUTOMOBILE during winter I will make loan on warehouse receipt. Room 1111, 140 Dearborn-st. Telephone Central 2721.

WANTED—A LOAN OF $500 AT 8%; SECURITY, hardware specialty mfg. business; valuation $2,500; loan to be invested to increase business; will consider partnership. Address O E 300, Tribune.

WE BUY HEIRS' ESTATES IN TRUST AND probate claims against estate; loans on same. Probate Investment Co., 420 Ashland Block.

PRINTING, ENGRAVING, AND BINDING.

GOOD PRINTING IS THE BEST SALESMAN.
THE RYAN & HART COMPANY,
PRINTERS AND BINDERS,
22-24 FEDERAL-ST. HARRISON 490.

PRINTING — BOOKS, PAMPHLETS, CIRCULARS; DIGNIFIED, TASTEFUL WORK; LOW RATES; LINOTYPING FOR PRINTERS. RAJPUT PRESS, TEL. S. C. 1175.

TRY THE NEW ENGRAVING SHOP; BEST half tones, 10c per inch; zinc etchings, 4c; quick work. 327 Dearborn-st. Phone 5876 Harrison.

GOOD PRINTING, LOW PRICES. 1,000 LETterheads, envelopes or cards, $2. Sample free. L. FANTUS, 341 Dearborn-st. Tel. Harrison 3673.

OUR PRINTING SELLS OUR GOODS. ESTImates carefully furnished; highest class of booklets. J. P. BLACK & CO., 68 Market-st. Main 1002.

SEWING MACHINES.

WE HAVE SOME SPECIAL FALL BARGAINS in new machines from $15 up, guaranteed. New Home Sewing Machine Co., 302 Wabash-av., two doors north of Auditorium. Tel. Harrison 777.

AKAM, 46 JACKSON-BLVD., WITH FOLEY & Williams, 3d door—New and 2d-hand machines; $5 up; repairing by experts; parts, needles, and shuttles for all machines. Tel. Harrison 7320.

REAL ESTATE—CENTRAL.

FOR SALE—MICHIGAN-AV., NEAR 22D-ST., 45½x178, just south of Michigan-av. Trust Company Bank. Good investment. Apply for particulars. W. A. PRIDMORE,
Cent. 1212 100 Washington-st.

FOR SALE—OR LEASE—
66X165 FEET,
Wabash-av., nr. Park-ct.; a very desirable property.
LOUIS A. SEEBERGER & CO., 189 La Salle-st.

FOR SALE—REAL ESTATE—
REAL ESTATE AND LOANS
ESTATES CAREFULLY MANAGED.
WINSTON & CO.,
119 MONROE-ST.

FOR SALE—
150 feet on Market-st., running back to the river; south of Van Buren-st.; vacant.
OGDEN, SHELDON & CO.,
34 CLARK-ST.

FOR SALE—LAND AND BUILDING, LEASED for ten years; $7,200 per year; all you have to do is pay taxes and insurance. Price $72,000; one-half cash, balance terms. Address N S 125, Tribune.

FOR SALE—TO SETTLE ESTATE, TRANSFER corner, 50x160 feet, neighborhood busy and growing; present rentals show big; room for four more stores. Address O E 262, Tribune.

FOR SALE—N. E. CORNER MONROE AND DESplaines-sts., 80x130; pays 5 per cent net on present building and price asked. DENNIS COLBERT & CO., 702 Majestic Theater Bldg.

FOR SALE—4 STORES, BRICK, ALL MODERN except heat; rent $1,404 [low]; value will double in five years; price only $11,000.
C. A. E. GRIP & CO., 131 La Salle-st.

FOR SALE—6,420 SQ. FT., IN DOWN TOWN DISTRICT WITH 3 story bldg., at $14 a sq. ft., worth $30.
WALTER H. WILSON & CO., 520 The Rookery.

FOR SALE—ONE OF BEST TRANSFER CORners in city; $50,000 cash required; deal with owner. Address K 195, Tribune.

FOR SALE—WE OFFER FOR SALE SOME OF the finest transfer corners in the city. For particulars, G. A. BUHL & CO., 125 Monroe-st.

FOR SALE—CLEAR CLARK-ST. IMPROVED, near Polk-st.; lot 25x95. D. W. RUSSELL & CO., Exclusive Agents, 175 Dearborn-st.

REAL ESTATE—SOUTH SIDE.

$100 DOWN

Balance like rent, buys
6727 Prairie-av., 5 room bungalow.
12140 Eggleston-av., 6 room res. [I. C.].
10830 S. Wood-st., 7 room res. [Tracey on Rock Island].
All new, modern, up to date, large lots.
Don't miss these bargains.
R. J. BUSCH,
535 E. 47th-st. Oakland 316

FOR SALE—VACANT SNAPS—
Evans-av., S. E. Corner 46th-st., 127x120.
Price per ft. $52.50

St. Lawrence-av., near 44th-st., 50x125.
Per ft. $45.00

Wabash-av., near 56th-st., 50x190.
Per ft. $38.00

FRED'K H. BARTLETT & CO.,
85-100 Washington-st.

FOR SALE— NEW 6 FLAT BARGAIN.
65th-st., near Jackson Park; "L" and Ill. Cent. exp. sta.; just completed; honest, first class construction throughout; lot 55x125; building 52x66; 10 foot light court on one side, 6 foot on other side; 5 and 6 rooms; beam ceilings, bookcases, etc.; all rooms large and light; rental $3,300; all six flats are two year leases; only $10,500 for equity. [A. N. Wheeler.] JAMES G. BARSALOUX, Phone H. P. 10. 63d-st. and Washington-av.

FOR SALE—BARGAINS—NEW BRICK FLATS.
5715 Ada-st., 5 and 6; must sell .... $ 5,950
5919 Loomis-blvd., $800 down 4,950
5740 Peoria-st., 6, 7, 7, cheap 12,000
5656 Ada-st. [quick sale] 3,850
1119 W. 51st-st., 5 and 6 5,300
Good 4 and 5, great bargain 4,000
BOWES & CO., 5455 Ashland-av. 5905 Ashland-av.

FOR SALE—4839 VINCENNES-AV., EXCELlent neighborhood; 3 story stone front flat bldg., modern in every respect; steam heat; rent $1,590 a year; mtge. $5,000 at 5%. Owner must sell and will make a great sacrifice. Can be bought cheap; make offer.
WAKELEY & CO., Phone Wentworth 319.
1610 W. 63d-st., near Ashland-av.

FOR SALE—CHEAP — MY FINE HOME ON 72d-pl., between Madison and Washington; n. front; lot 50x125; 7 rooms and 3 room finished attic; furnace heat; all hardwood finish; mortgage $3,000, now due. I must sell at once and want offer. Worth $6,500. Price $5,500. Address N O 422, Tribune.

FOR SALE—A GRAND OPPORTUNITY—
Near 35TH-ST. AND INDIANA-AV.
Substantial 3 sty. brick; all rented to responsible tenants at $1,200 a yr.; can be increased; price $8,500; owner might consider an exchange.
P. T. McCARTHY & CO.,
3837 STATE-ST. 59 CLARK-ST.

FOR SALE—
BEST BARGAIN EVER ADVERTISED.
OWNER IS LEAVING CITY.
5516 Justine-st., 3 flat frame building with cottage in rear; alley lot; rental $50 per month; price for a few days only $3,600. Call at once.
G. F. MAURER & CO., 47th-st. and Ashland-av.

FOR SALE—NEW 3 AND 4 FLAT BUILDING, strictly modern, large light rooms, near I. C. Alley, 1 minutes north, south, Jackson Park. Two flat 6-5 rooms, rental $1,116, inc. $4,500, equity $3,600. Three flat, 6-7 rooms, rental $1,620, inc. $7,000, equity $4,500. Owner. Address J 8 351, Tribune.

FOR SALE—N. W. COR. STATE AND 47TH-st., $40,000; s. e. corner Halsted and 43d-st., 50 ft., $35,000; s. w. corner Halsted and 46th-st., 100 ft., $30,000; n. e. corner Halsted and 55th-st., 125 ft., $60,000. Also Luna Park, Halsted and 52d-st.
JAMES O'LEARY, Owner, 4183 Halsted-st.

FOR SALE—A BIG BARGAIN FOR HOME BUYers; Calumet-av., between 43d and 44th-sts.; west front, 2½ story, stone and brick house, 10 rooms, 2 baths and 2 lavatories, steam heat, oak finish throughout. The house brings in $124 per month. Price $7,850. Address N O 421, Tribune.

FOR SALE—NEW SIX FLAT BUILDING, FRONT porches, 6 rooms, lot 50x165; brick garage large enough for 4 cars. Rental $3,840. Price $25,000. Mtg. $14,000, 5½%. 2 blocks to "L" station.
GRAPPERHAUS, RUSSELL & CO.,
Hyde Park 2976. 1346 East 63d-st.

FOR SALE—EXCELLENT BARGAIN IN FLATS, Jackson-av., near 56th-st.; 3 story, brick and stone; steam heat; hardwood finish; in fine condition; mortgage $8,000 at 5 per cent in 1913; rental $1,140. Price for quick sale $7,600. Address N O 424, Tribune.

FOR SALE—NEW SIX FLAT BUILDING, front porches, six rooms; lot 58x150; rental $3,516; price $23,500; mtg. $15,500, 5½%, due November, 1914. One block to "L" station. GRAPPERHAUS, RUSSELL & CO., 1346 E. 63d-st. Hyde Park 2976.

FOR SALE—NEARLY NEW 6 FLAT BLDG., front porches, all 5 room flats; 66th-st.-blvd., near Washington-av.; rent $3,000 per year; $12,000 incumbrance, 5 per cent. Price $21,500.
JOHN BOOMER & CO., 107 Dearborn-st.

FOR SALE—MODERN 6 FLAT; ALL RENTED for $2,850 per annum; Ellis-av., near 63d-st.; mortgage $11,500; make cash offer, or will take a clear farm in exchange for equity. Address O 159, Tribune.

FOR SALE—SACRIFICE FOR CASH — HIGH grade six flat in Woodlawn, good light bldg., 50x82; rental $3,270; mtge., $12,000; $9,500 cash buys equity this week; "owner." Address O E 146, Tribune.

FOR SALE—WORTH $20,000, FOR $12,000, DEtached 10 room house; 30 ft. ground; handsome parquetry floors, electric light, hot water heat; 2 blocks Ill. Central, Kenwood.
OLIVER & CO., 110 Dearborn-st.

FOR SALE—WHAT DO YOU THINK OF THIS? Very fine 3 story stone front detached 10 room residence, steam heat, hardwood, etc.; fine location; mtge. $5,000; equity $1,000; must sell. Address O F 505, Tribune.

FOR SALE—IDEAL HOME CONTAINING 7 rooms and bath; finished in oak throughout; solid stone foundation; porch full width of house; 35 foot lot; low price for cash or on time. 7721 S. Green-st.

FOR SALE—CHEAP, 5 FLAT BRICK BLDG., 1115 OLIVE-ST., RENTS FOR $684; LOT 37X127; MAKE OFFER. M. KARA, 1919 S. HALSTED-ST.

FOR SALE—BEAUTIFUL CORNELL-AV. RESIdence, 13 room detached stone, near Jackson Park; widow will sacrifice.
JOHN A. CARROLL & BRO.,
108 La Salle-st. 1502 E. 53d-st.

FOR SALE—6 FLAT BLDG., MODERN; FRONT porches; Ellis-av., near 63d-st.; rental $2,856; price $20,000; mortgage $12,500, 5 per cent.
GRAPPERHAUS, RUSSELL & CO.,
Tel. Hyde Park 2976. 1346 E. 63d-st.

FOR SALE—BARGAIN—MY NEW TWO FLAT in Woodlawn, 6-7 rooms, water heat, private front porches, 30 ft. lot; mortgage, $4,000, 6%; price, $8,800. Address O 597, Tribune.

FOR SALE—NEW 2 FLAT IN WASH. PARK sub.; only $7,250; 5-6 rooms; rent $936; $2,000 first payment. PETRIE, SCHMIDT & CO., 834 and Evans. Stewart 692.

FOR SALE—PROMINENT BUSINESS COR. ON Ashland-av., south of 49th; 50 ft.; brick improvements; low price for cash.
A. H. KINKAID & CO., 107 Dearborn-st.

FOR SALE—MONROE-AV., HYDE PARK — DEtached brick 2 flat bldg., 5 and 6 rooms; rent $432; price $3,750; terms very easy. Address owner, O E 285, Tribune.

FOR SALE—25X125 FEET ON 39TH-ST., 35 feet east of Paulina-st., south front, only $400, for immediate sale.
E. A. CUMMINGS & CO., 108 Dearborn-st.

FOR SALE—NEW MODERN 6 FLAT BUILDING, Hyde Park; rent $3,240; nets 15% on price; take some trade. Address O C 208, Tribune.

FOR SALE—MODERN 6 FLAT, PRAIRIE, NEAR 58th, $20,900; mtg. $10,000, 5 per cent; rental $3,210; must sell now. Address K 133, Tribune.

FOR SALE — MODERN 2 FLAT, WASH. PK. subd., rental $840; price $6,800. Compelled to sell; bargain. Address K 134, Tribune.

FOR SALE—9 ROOM FRAME RESIDENCE, WAbash-av. and 44th-st.; rents for $30; price $3,000. A. J. JOHNSON, 517 W. 57th-st.

FOR SALE—MODERN 6 FLAT BLDG. NEAR Washington Park and S. S. "L"; price, $15,000 for quick deal. J. G. RAUEN & CO., 810 E. 61st-st.

FOR SALE—IN HEART OF MORGAN PARK, 100x160 lot, $8.00 per foot; worth $15.00.
MILLER LAFLEUR & CO., 1152 W. 69th-st.

FOR SALE—STONE FRONT STORE AND 2 flats; rent $2,000; price $16,000. Address K 176, Tribune.

FOR SALE—EXCEPTIONAL BARGAIN, $2,900 buys 7 R. house near our office. McDERMOTT & CONLEY, 39th and Indiana-av.

FOR SALE—2 FLAT BLDG., 5 AND 6 ROOMS, furnace heat, modern; good location, 56th and Laflin; owner. 5756 Elizabeth-st. 24.

FOR SALE—FERNWOOD—NEW 6 R. HOUSE; 905 W. 103d-st.; full cement bsmt.; all imp.; $2,500; $300 down, bal. $20 per mo.

FOR SALE—OR RENT—IF YOU WANT TO BUY, sell, or rent S. S. homes or flats call on E. E. BALDWIN & CO., 35th and Indiana-av.

FOR SALE—S. S. STOVE HEATED ONE STORY brick business corner; rent $3,100; mtg. $12,000, 5 per cent. Address O D 184, Tribune.

FOR SALE—GREAT BARGAIN—CHOICE COlonial 6 flat bldg.; pays 18% net; ind. front porches. C. F. PARKER & CO., 79 Dearborn-st.

FOR SALE—CHEAP—N. W. COR. LONGWOOD and 100th-st., 7 lots. Lafayette, bet. 58th and 59th; same on State. W. A. H., 5818 State-st.

FOR SALE—$500 TAKES $1,000 LOT, PARK Manor; great snap. Address K 183, Tribune.

REAL ESTATE—SOUTH SIDE.

$4,000

Down buys an elegant 6 flat building, 6-7 rooms, oak trim; all modern; close to elevated station and surface line; price $16,000 for quick sale; rents $2,000 per year; Calumet, near 42d-st.

$6,500

Down buys one of the best constructed 6 flat buildings on the South Side; 7-8 room flats; modern in every respect; has solid Bedford stone front; to be sacrificed at $21,500; rents for $3,500 per year; Calumet, near 53d-st.

$1,000

Down buys dandy two story brick and stone trim building; furnace heat; two 6 room flats; rents $600 per year; price $4,400. Langley, near 64th-st.

$1,000

Down buys an elegant 2 story brick building; solid stone front; 4 flats; oak trim, furnace heat; rents for $720 per year; price $5,400; 48th-st. and 5th-av.

$1,000

Down buys 245 W. 46th-st., improved 2 story frame building with 4 flats and two story frame in rear; rents for $480 per year; price $2,800 for quick sale.

MERCHANTS' BANK,
4649 STATE-ST.

FOR SALE — A BUSINESS PROPOSITION; really fine investment; owner going abroad, will sell a 2 flat brick and stone 7-8 rooms, steam heat, with the Kewanee base burning boiler; can be run by hired girl; large "Wells" natural gas water heater and gas co. quick water heater; closets in every room; light and dry concrete basement; side entrance; walled in garden; all in splendid order; near transfer corner, facing branch postoffice. Ideal for doctor or dentist. Grab this quick or lose the chance. Live in one and rent other; make 7%, as this will soon be business property. Build small store in front, make 12%. Foundation put in for 4 stories; add one story and make 20%. Abstract and title clear. Hetty Green loaned $5,000 on this. As she only loans on 1-3 of actual value, this should be worth $15,000. Will take considerably less. Will also sell furniture [of one flat]—rugs, piano, library, fine oil paintings, everything ready for housekeeping and to move into and be comfortable. For cards to view apply before 10 a. m., F. RIEDLE, 3108 State-st.

CHOICE LOTS
AND SUBSTANTIAL HOMES.
JACKSON PARK HIGHLANDS.

APARTMENT BLDGS. PROHIBITED.
Ideal surroundings. Excellent transportation.
MODERATE PRICES. CONVENIENT TERMS.
Take I. C. R. R. to Bryn Mawr station, 71st-st. and Euclid-av.
Write for "Highlands" booklet.
FRANK I. BENNETT, 100 Washington-st.

FOR SALE—4335 AND 5231 WABASH-AV., NEW 2 story stone and brick 6 and 7 room flat bldgs. 4335 leased to good tenants and 5231 just complete and ready for occupancy. These bldgs. are finished with hardwood throughout and equipped with everything for the home lover, including electric lights; be your own banker; live in one flat and rent the other at $45 per month; price $8,000 for each; will loan $5,000 on each bldg. at 5½ per cent and take payments for the equity of $3,000 or may trade. See owner.
J. W. DOWD, 4326 Wabash-av.

FOR SALE — SACRIFICE MODERN STONE front 8 room house; steam heat; choice location; near "L" and I. C. Ry sta.; must sell quick. A modern two flat building, 5 and 6 rooms; fine finish; near Lexington "L" sta.; great bargain; only $6,500. A substantial handsome brick 6 flat building 7 rooms each, stove heat; large, deep lot; fine location; 2 blocks to I. C. Ry. sta.; must sell.
PETER NILAND, 1121 E. 63d-st.

FOR SALE—4941 WASHINGTON PARK-PL.—STONE FRONT RESIDENCE, 9 ROOMS—Steam heat, elec light, hardwood finish and floors and every convenience. Lot 25 ft., garage in rear. $1,000 DOWN, BALANCE TO SUIT—Nonresident owner very anxious to sell. H. G & A. L. HOWARD, Exclusive Agents, 352 47th-st., 1 blk east of L sta.—101 Washington-st., Reaper Block.

FOR SALE—NO REASONABLE OFFER REfused. We have a three story brick 10 room house on Elmwood-av., in perfect repair; mortgaged for $3,000, due in about three years; could easily be changed into a 3 flat; must be sold at once, cash for equity or small payment down and balance to suit. For further particulars see MR. LEIFRANDT, W. H. BOWERS & CO., 6 E. 31st-st. Doug. 986.

ONLY $5,375

Buys an 8 Room Stone Front House near Grand-blvd., and 45th-st., hardwood floors and finish; solid stone front; cost over $8,500, a big snap. H. G. & A. L. HOWARD, 101 Washington-st., phone Central 3156, or Main 1178. [C. H. W. or A. L. H.]

FOR SALE— NEW 6 FLAT—BARGAIN. 66TH-BLVD., near Jackson Park, "L" and Ill. Cent. exp.; large colonial porches; 6 rooms each; hardwood finish throughout; steam heat; rental $2,880; price $20,000; mtg. $11,000, 5½.
[A. N. Wheeler.] JAMES G. BARBALOUX.
Phone H. P. 10. 63d and Washington-av.

FOR SALE—
To respectable colored people:
Will sacrifice three story stone and brick flat bldg. on Rhodes-av., near 36th-st.; hot water heat; modern; rental $725 clear. For quick sale, $4,200; cash, $1,500 balance to suit. SOL LIVINGSTON, 4712 State-st.

FOR SALE—BARGAIN—NEW 15 APT. BLDG., 4 and 5 rooms; all the new features necessary to make an up to date bldg.; lot 58x125; rental $6,750; price $45,000; mtg. $25,000, 5½ per cent; convenient to Illinois Central, L and surface lines.
GRAPPERHAUS, RUSSELL & CO.,
Tel. Hyde Park 2976. 1346 E. 63d-st.

FOR SALE—KENWOOD, NEAR 46TH-ST. AND Drexel-blvd., 10 room residence, in good condition; lot 285 ft. deep, alley side and rear; price only $7,500; inc. $3,500; photo at our office; this is a chance to get into best South Side residence district at low price.
WHITESIDE & WENTWORTH, 140 Dearborn-st.

FOR SALE—NEW 6 APT. BLDG.; INDIVIDUAL front porches, 2 bathrooms, elegant fixtures; convenient to both Ill. Cent. and L; rental $3,840. Price $26,000; mtg. $14,000, 5½ per cent.
GRAPPERHAUS, RUSSELL & CO.,
1346 E. 63d-st. Tel. Hyde Park 2976.

FOR SALE—HIGH GRADE NEW APARTMENT building; choicest location in Hyde Park; apartments contain seven and eleven rooms; rental $21,500; price $150,000; mortgage $65,000, 5%, due 1916.
GRAPPERHAUS, RUSSELL & CO.,
1346 E. 63d-st. Hyde Park 2976.

FOR SALE — WILL SACRIFICE MY FINE home on Cornell-av., near 55th, 30x298 ft. of ground; 10 rooms, oak and hardwood finish, hot water heat; mortgage $3,700 at 5 per cent due 1912. Price for quick sale $8,750. Address N O 428, Tribune.

FOR SALE—STATE-ST. VACANT, STREET NO. 5134; lot 26 ft. frontage; clear; terms, $500 cash, balance to suit. Buy this bargain on the main business street of Chicago at $1,200.
F. L. LANGRIDGE, 4746 State-st.

FOR SALE—A GOOD TWO FLAT BRICK BLDG., 6-6 rooms; open plumbing; oak trim; 35 foot lot; rents for $456; situated north of 59th-st., east of Center-av.; price for quick sale, $3,800; terms.
BURNS, 5448 S. Halsted-st.

FOR SALE—6 APTM BLDG. NEW; BEST renting location on S. S.; will sell or trade and cash; make offer; rents $2,850; price $18,000.
H. SELZ & CO.,
61st and Calumet. Phone Normal 5060.

FOR SALE—STOVE HEATED BUSINESS PPTY., 4 stores and 8 flats, South Side corner; rental $2,600; price $19,750; easy terms. HOLTON, SEELYE & CO., 204 Dearborn-st.

FOR SALE—DETACHED KENWOOD HOME. $4,250; lot 26x100; 8 room detached brick house; will make easy terms if desired.
C. R. GLEASON & CO., 1036 E. 43d-st.

REAL ESTATE—WEST SIDE.

FOR SALE—HIGH CLASS TWO APARTMENTS, LEXINGTON-ST., NEAR THE BOULEVARD. Seven and eight rooms, massive stone front, modern from A to Z; hot water heat; $50 apartments. We have information from an independent source that the building alone cost over $12,000. It will appeal to the man who seeks something quite out of the ordinary.
$9,000—BIG BARGAIN BEYOND QUESTION.
WM. C. HEINEMANN & CO.,
EXCLUSIVELY. 92 LA SALLE-ST.

FOR SALE—BARGAINS—

Monroe-st., near Kedzie-av., two story brick flats, six rooms, stove; rental $492. Price $4,600.

Fulton-st., near Robey-st., two story frame, six rooms, stove; rental $300; price $2,600.

Robey-st., near Van Buren-st., two story brick and frame and barn, six rooms; rental $336; price $2,600.
JOHN A. STIMSON, 3112 Madison-st.

FOR SALE—10 ROOM BRICK RESIDENCE ON Oakley-blvd., near Van Buren; only $3,750; on terms of $750 cash.

7 room brick residence on Oakley-blvd., nr. Madison; only $2,750; very easy terms.
OLIVER L. WATSON,
160 Washington-st.

FOR SALE—SECTIONAL LINE CORNER, RIPE for stores—N. e. cor. 48th and Park-avs., 108x100 ft.; near new theater and L station. Hundreds of flat buildings in neighborhood. More corners sold on 48th-av. this year than any other street in Chicago. There is a reason. Make offer.
H. N. ROSE, 4744 W. Lake-st.

FOR SALE—CHEAPEST PROPERTY IN CHIcago. $2,000 cash for equity in new modern 2 flat brick; wide lot; hot water heat; rental $780; 5 and 6 rooms; tile bath, electric light, beam ceilings, marble entrance and stairs, steel supports, cement basement; close to elevated and surface transportation; price $5,750; near park. Address N S 365, Tribune.

FOR SALE—NORTH-AV., WEST OF WESTERN-av., 50 ft., improved with stone front store and flat building, 2 stores and 12 flats; annual rent $5,580; price $45,000. WILLIAMS & MICHAEL, 67 Clark-st.

FOR SALE—$1,800 GETS $3,500 EQUITY 4 FLT. brick, near Madison and Ogden; mortg. $6,000; rental $800 net; good investment; leaving city reason for selling. Address N T 351, Tribune.

FOR SALE—TWO FLAT BLDG., BRICK WITH STONE FRONT, WELL LOCATED; RENTS $600; TERMS IF DESIRED.
L. EBERHART, JOLIET, ILL.

FOR SALE—NEW 15 FLAT BLDG., STOVE heat, nr. Garfield Park; rent $4,100; mtge. $23,000; price $37,500; $10,000 cash, balance trade. Address N T 367, Tribune.

FOR SALE—NEW STONE FRONT AND PORCH 2 flats, 1319 S. Springfield-av.; $6,250; easy terms.
SIMMONS BROS., 100 Washington-st.

FOR SALE—JACKSON-BLVD., 7 AND 8 ROOMS, pressed brick; furnace; $5,800; 12th-st. fine store and flat $3,000. Address E A 438, Tribune.

FOR SALE—BEST BARGAIN ON GRAND-AV., 2 story brick store and flat, with barn; rents $1,080. Address K 359, Tribune.

FOR SALE—COTTAGES, $2,300; 2 FLATS, $2,750; easy terms; Lexington-st. and 33d-av.
MURRAY, WOLBACH, 173 Dearborn-st.

FOR SALE — SACRIFICE MODERN FLAT bldg.; rent $6,600; price $38,000. No agents. Address O E 188, Tribune.

REAL ESTATE—WEST SIDE.

FOR SALE—116 CENTER-AV., BET. MONROE and Adams, 110x150 ft.; only $170 per front foot; will be worth double in less than 5 years.
E. WOLTERSDORF & CO.,
Cor. Madison-st. and Ashland-blvd.

REAL ESTATE—NORTH SIDE.

FOR SALE—

BARGAINS! BARGAINS! BARGAINS!

1443 Winona-st., near Southport-av., new modern brick 2 flat bldg., 6 and 7 large rooms; incumb. $4,100; rent $900. Price $8,100

4528 Clifton-av., near Wilson-av., modern 2 flat brick bldg., 1-5 and 2-6 rooms; incumb. $4,500; rent $1,200. Price only....................$8,650
H. O. STONE & CO.,
Exclusive Agents. [F. E. M.], 125 Monroe-st.

FOR SALE—

SEVENTY-FIVE X ONE HUNDRED FOUR.
MENOMINEE, NEAR WELLS.
RIGHT CLOSE TO LINCOLN PARK.
Ideal site for inexpensive apartments.
SIXTY-FIVE DOLLARS PER FOOT.
WM. C. HEINEMANN & CO.,
EXCLUSIVELY. 92 LA SALLE-ST.

FOR SALE—A GOOD BUSINESS CORNER ON the North Side; store and flats; rents $1,900; stove heat; price $17,000; $5,000 cash; building is a 4 story brick 30x125; cost over $20,000.
OLIVER L. WATSON,
160 Washington-st.

FOR SALE—SNAP. SACRIFICE.

FINE SHERIDAN-DRIVE 6 FLAT NEAR SHERIDAN ELEVATED STATION; 7 rooms and 2 baths each flat; 66x125 lot; mortgage $21,000; will sacrifice equity for $9,000 cash; rents $3,900; not built to sell; need cash. Address O C 594, Tribune.

FOR SALE—BRICK AND FRAME STORE AND flats on a lively Sedgwick-st. corner near Schiller; rents $72 per mo.; price $6,750.
OLIVER L. WATSON,
160 Washington-st.

FOR SALE—BY WIDOW, BEAUTIFUL 10 ROOM home in select part of North Side; lot 50x150 ft.; large oak trees; house has stone foundation, polished oak floors, six large bedrooms, and attic; is in fine condition; 2 blocks from "L" station; easily worth $8,000; if sold at once $5,500. Address N N 377, Tribune.

FOR SALE—BIGGEST 6 FLAT BARGAIN ON the North Shore, 2 blocks Argyle Station, $19,000, ½ cash.
HENRY E. STRASSHEIM & CO., 5026 Evanston-av.
Edge. 393 and 3302. Cor. Winnemac-av.

FOR SALE—$8,000 BUYS EQUITY IN MODERN 6 flat building in one of the best locations in Edgewater; lot 65x124; rental $3,300 per annum; incumbrance $14,000; will pay 22% on investment. S. G. ROSENBERG & CO., 1042 WILSON-AV.

FOR SALE—4758 WINTHROP-AV.—3 FLATS, lot 33x150, excellent condition; rents $1,400; mortgage $6,500; price $12,000; order from us must be had to go through bldg.; commission to brokers. Plotke & Grosby 220 Division-st. Phone Dearborn 288.

FOR SALE—SNAP—
Two flat building, 7 rooms each, steam heat, near Sheridan-road station N. W. "L"; detached; fine light; will give big bargain; no trade of any kind considered.
McGUIRE & ORR, 101 Washington-st.

FOR SALE — BARGAINS IN VACANT, 25X144, Winnemac-av., near Evanston-av., $55 ft.; 26x114 Hollywood, $750; 30x123 Southport $1,250; 30x165, corner Paulina-st., $1,050. Carl E. Lonnquist, 5148 N. Clark-st.

FOR SALE—ATTRACTIVE 8 ROOM HOUSE, 3½ blocks from Edge. "L" sta., lot 28x125, garage in rear. Furnace. Price, $4,000. Easy terms.
THE EDGEWATER BANK.
Real Estate Dept. 5545 Evanston-av., Edg. 985.

FOR SALE—"SACRIFICE SALE—BUSINESS lot"—Evanston-av., 50x150; price $2,875—worth much more.
THE EDGEWATER BANK.
Real Est. Dept. 5545 Evanston-av. Edge. 985.

FOR SALE—ROGERS PARK AND BIRCHWOOD property. Call at our main office, Birchwood L depot and Bryan-av.; 5c fare from city; auto to show you around; largest list on North Shore. Tel. Rogers Pk. 123 or 113. GEO. C. MOORE & SON.

FOR SALE—75X128 ON WELLINGTON-AV., between Clark-st. and Evanston-av.; south front; improved with two 1½ story frame residences; price $12,500 [now clear], on terms to suit.
EMIL H. SCHINTZ, 120 Randolph-st.

FOR SALE—SACRIFICE, 3 STORY BRICK AND frame bldg., on Townsend, near Division; five 3 and 4 room flats; all occupied; stove heat; rental $52 a month; price $4,000; terms to suit. Bank, 947 Wells-st.

FOR SALE—SICKNESS COMPELS OWNER TO sell dandy 2 flat br. 8 room flats, steam heat, near L. V. High school. lot 50x125 ft., or lot 100x125 ft. Price $9,000. FREY, 2828 Lincoln-av.

FOR SALE — KENMORE-AV. RESIDENCE, $7,000; Winthrop-av. residence, restricted district, $8,750; Rogers Park lot; very choice; $65 per ft. W. N. CHATFIELD, 100 Washington.

FOR SALE—ELEGANT SIX FLAT BUILDING in choicest part of Buena Park at a price which will net you 17 per cent; must be sold at once. Address H X 465, Tribune.

FOR SALE—KENMORE-AV., NORTH EDGEwater, fine well built 11 room residence; steam heat; lot 100x150; only $22,000 bargain.
H. H. BANFORD & CO., 108 Dearborn-st.

FOR SALE—MUST BE SOLD—BEAUTIFUL Rogers Park 10 room residence; lot 50x140; snap; $5,400. BESSEY & KIRKLEY, 820 1st Nat'l Bk Bldg.

FOR SALE—EXCHANGE—SPLENDID COR. 6 flats and 4 stores, rents $4,500; mtg. $16,000; close to lake, north of Wilson-av.
J. F. HECHT, 115 Dearborn-st. Cent. 3133.

FOR SALE—SMALL EQUITY IN NEW BRICK house, beautifully furnished; coal for winter; prize chickens, etc.; cheap if taken at once. Address J 137, Tribune.

FOR SALE—OR EXCHANGE—BY OWNER, A 15 room modern residence, near Sheridan-rd., very desirable for a sanitarium. Address O E 240, Tribune.

FOR SALE—FINE NEW 2 FLAT BLDG.; BEDford stone front; furnace; strictly modern; s. ft.; 30 ft. lot; rents $55 mo. Price $7,000; $1,000 cash.
WILSON AVENUE BANK, 1306 Wilson-av.

FOR SALE—NEED MONEY; WILL SACRIFICE my new, up to date 6 flat apt in Ravenswood; will take clear old improved for equity; act quick; owners only. Address O E 262, Tribune.

FOR SALE—$6,500—BARGAIN ON WELLS-ST., near Huron; lot worth price and improvements pay good interest. F. C. CLARK, Owner, 124 W. Kinzie-st.

FOR SALE—7 ROOM BRICK HOUSE, GOOD AS new, 3836 Alta Vista-ter., near Sheridan-rd. sta. of N. W. elevated; $4,500; cost $5,500. W. H. MAINS, 1100 Steger Bldg.

FOR SALE—MUST SELL 3844 OAKLEY-AV., nr Grace; fine modern 2 story brick flats; only $5,350; lot 30 feet. L. BAUMANN, 3005 Lincoln.

FOR SALE—ROGERS PARK—CHOICE VACANT including business frontage, modern house best location, bargains. Dudley Grant Hays, 1641 Estes.

FOR SALE—LOTS, 33⅓X125; ALL STREET IMprovements; brick bldgs. only; investigate. Johnson & Tyden, Lawrence & N Central Pk.-avs.

FOR SALE—TWO FLAT BARGAIN; 1318 ROScoe-st.; brick, modern; $5,750; 30 ft. lot.
F. D. P. SNELLING & CO., 79 Dearborn-st.

FOR SALE—28X125 FT., NEAR EVANSTON AND Belmont-avs.; price $1,275; worth $1,650. Address O E 180, Tribune.

FOR SALE—AT A BARGAIN—NEWPORT-AV., east of Clark-st., 25x125.
A. HOLINGER & CO., INC., 172 Washington-st.

FOR SALE—ROSCOE-ST., NEAR THE LAKE, 33 1-3x166 at a bargain, non-resident owner.
H. W. HARPOLD & CO., 145 La Salle-st. Cent. 40.

FOR SALE—SHERIDAN PK.—SACRIFICE AT half cost mod all pressed brick 12 r. house. $10,500. HIPPLE & CLARKE, 204 Dearborn-st.

FOR SALE—ROGERS PARK—8 ROOM MODERN house; lot 50x175; price $7,000; no agents. Address O 107, Tribune.

FOR SALE—OR EXCHANGE—MODERN 3 FLAT. $5,900; incumb. $5,300 5½%; want residence or 2 flat. Edge. 6361. 1323 Foster-av. Call 1st flat.

FOR SALE OR LEASE—2 FINE THEATER sites, 2 in Edgewater. Address N J 584, Tribune.

REAL ESTATE—NORTHWEST SIDE.

FOR SALE—A 3 FLAT BLDG.; BUILT LIKE A residence; near high school and 3 R. R. stations, 2 car lines; prohibition district; that in itself is a rare thing, but now this house has a fine private park; there is nothing like it in Chicago; 2 summer houses, hundreds of berry bushes and fruit trees which is quite an income; say nothing about the enjoyment and all this. I will sell for less than what you could build the house for; I am going into another occupation in another state. A. K. SORENSEN, 2085 N. 45th-av., Irving Park.

FOR SALE—SNAP IN IRVING PARK HOME—9 r. and attic; brick found.; modern bath; oak trim; hot water heat; e. front; paved street; lot 50x144; best location in park; 5 yrs. old; price $5,200. See it. [3836].
HAENTZE & WHEELER, Irving Park-blvd. and 41st-ct.

FOR SALE—FORECLOSURE BARGAIN—COTtage, 824 N. Washtenaw, ½ block Chicago-av. electric line; little cash, monthly payments to reliable party with good refs. Key next door north.
T. B. BROWN, 621 The Rookery.

FOR SALE—AT A BARGAIN, ON THE BEST business street on N. W. Side, two story building with old well established fish and delicatessen business. Good chance for right party. JOHN C. EGGERS & SON, 1331 Milwaukee-av.

FOR SALE—6 ROOM COTTAGE AT 2708 NO. Fairfield-av., near Diversey-blvd.; fine bath, everything up to date and in good repair; for quick sale $2,300; will make terms. LIND & CO., 3170 N. Clark-st. Ph. Grace. 5703.

FOR SALE—JUST OPENING NEW RESIDENCE street; lots 40x125. Get opening prices; $3.90 upwards; easy terms.
DICKINSON, 4008 Milwaukee-av.

FOR SALE—8 R. RES., IRVING PARK; HARDwood fl. and finish; strictly mod.; near sta.; lot 50x173; fine lawn; sacrifice $4,200; investigate, bargain. Address N T 371, Tribune.

FOR SALE—TWO NICE BUILDING LOTS ON N. Sacramento-av. and Humboldt-st. near Logan-blvd.; only $2,100 for both.
A. H. KINKAID & CO., 107 Dearborn-st.

FOR SALE—OWNER NEEDS CASH; SACRIFICE new brick 2 flat; Sawyer-av., near Milwaukee-av.; mortg. $4,300; $1,300 takes equity.
E. B. KENDALL, 107 Washington-st.

FOR SALE—$500 DOWN, $15 MONTHLY, WILL buy 7 room cottage; hot water heat, cement basement; corner lot, 37x155. 3600 N. 42d-av.
McNAIR, 1001, 133 La Salle-st.

REAL ESTATE—MFG. PROPERTY.

FOR SALE—22,000 SQ. FEET ON R. R. AND dock near Chicago-av., $1.50 per sq. ft. The cheapest close in piece in the market; will lease for term of years or trade for income property. Exclusive Agents.
KOESTER & SANDER, 69 Dearborn-st.

FOR SALE OR LEASE—BUILDINGS, FLOORS, and vacant on switch and dock.
CHARLES R. KAPPES, 204 Dearborn-st.
Industrial Property Exclusively.

FOR SALE—MANUFACTURING PROPERTY ON belt line and river frontage. THOMAS LALOR & CO., 1st National Bank Bldg.

FOR SALE OR LEASE—
Manufacturing sites and dock property.
E. K. WALKER & CO., 201 Tacoma Bldg.

REAL ESTATE—MFG. PROPERTY.

FOR SALE—MANUFACTURING PROPERTY—The Grant Land Association owns 8 miles of frontage on joint right of way of B. & O., Chicago Terminal Belt R. R. and Western Indiana Belt R. R.; tracks on grade; will never be elevated. Sites of from 1 to 50 acres. Thirty minutes from loop by Met. L trains every 8 minutes. Cheap electric power.
WALTER MILLS, Exclusive Agent,
R. 501, 121 La Salle-st.

FOR SALE—OR LEASE—
New Kenwood Manfg. District.
Best less than carload Belt Line Service.
Chicago rates at shipper's door.
J. H. VAN VLISSINGEN & CO. Estd. 1879.
1300 First National Bank Bldg. Rand. 4042.

FOR SALE—ACRE AND HALF ACRE LOTS BEtween Walden and Tracy on THE RIDGE. Highest land in Cook county. Sewer and water. Suitable for fine suburban homes. Very cheap. WM. H. BROWN & BRITTAIN, exclusive agents, 131 La Salle-st.

REAL ESTATE—SUBURBAN—SOUTH.

FOR SALE—CHICAGO LAWN PROPERTY.

SEE CHICAGO LAWN.

See what can be done, has been done, and is being done by people that you never thought were wiser nor financially stronger than yourself.

Then go back to the flat and study over your rent receipts. It won't make you feel good, but it'll be fine medicine.
JOHN F. EBERHART & SONS, 3535 63d-st., corner Central Park-av.

FOR SALE—
JACKSON PARK HIGHLANDS.
Substantial houses and choice lots at most attractive prices and terms.
Take I. C. R. R. to Bryn Mawr sta. [71st-st. and Euclid-av.] Write for booklet.
FRANK I. BENNETT, 100 Washington-st.

FOR SALE—
MORGAN PARK.
150x150 ft., alley; water and sewer; 1½ blks. from C. & R. I. depot and electric line; only $750 if taken at once. W. A. BANCROFT & CO., Morgan Park, opposite depot. Tel. M. Pk. 34 and 621.

FOR SALE—8 CITY LOTS IN CLARKDALE, near station; only 10 miles to city hall; $125 each; worth $300. CONLEY & JENIFER, 5111 State-st.

REAL ESTATE—SUBURBAN—WEST.

FOR SALE—RIVERSIDE LOTS 50X171 TO 100X250 feet, fully improved with water, sewer, and paving, at $10 per foot and upwards. Terms to suit. JOHN A. CHAPMAN, Agent,
Suite 1212, 108 La Salle-st. Telephone Main 1776.

FOR SALE—ELMHURST HOUSES AND LARGE lots, all improvements, easy terms of payment, within two blocks of Aurora-Elgin Electric line. JOHN R. CASE, 115 Dearborn-st.

FOR SALE—GLEN ELLYN COUNTRY HOMES Association offers the best acre lots proposition within 22 miles of Chicago. Chicago offices, 1456 First National Bank Bldg.

FOR SALE — BERWYN, GREAT BARGAIN. Modern 8 rm. res.; gas and electric; 50 ft. New garage; price $4,200; worth $6,000; terms. APPLETON BROS., Tacoma Bldg. and Berwyn.

FOR SALE—52 CENTS PER FOOT CASH AND 12 cents per foot monthly will buy the finest building lot in Lombard. 83x221 feet.
VANDERCOOK & SKIDMORE, 108 La Salle-st.

FOR SALE—LARGE 7 ROOM HOME ON BRICK basement; sewer, water, shade, fruit; choice lot, 80x168; $2,300; 27 minutes C. & N. W.; no saloons.
FRED L. GILLICK, Park Ridge.

FOR SALE—2½ ACRES, $700; 5 ACRES, $1,500; RICH BLACK SOIL, WITHIN AN HOUR'S RIDE OF THE LOOP. BALLARD, POTTINGER & CO., 204 Dearborn-st. Phone Central 4490.

FOR SALE—MAYWOOD ¼ ACRES, $350 UP; $25 cash, $10 month; 2 car lines; 5c fare; send for plat. WOOL & CO., 92 La Salle. Tel. Main 3164.

FOR SALE—FRANKLIN PARK REAL ESTATE ADJOINING NEW C. M. & ST. P. YARDS. E. FRANKLIN, RECORD-HERALD BLDG.

FOR SALE—SPECIAL—$1,500 TAKES 1 1-3 acres, buildings, orchard, etc.; ½ cash. Address 210 S. Wheaton-av., Wheaton, Ill.

FOR SALE—8 ROOM BUNGALOW AT ELMhurst; $3,500; $500 cash, balance monthly. A. W. SMITH LAND CO., 1323 1st Nat. Bank Bldg.

FOR SALE—8 ROOMED HOUSE; 8 LOTS; large barn; $4,000. 717 No. 2d-av., Maywood, Ill.

REAL ESTATE—SUBURBAN—NORTH.

FOR SALE—
IF YOU ARE INTERESTED IN BUYING a suburban home send us your address and receive our circular, explaining how easy you can buy an acre lot or bungalow in beautiful Highland Park. It may be worth your while to do this now, as we expect to sell the few we have left long before next spring.
OLIVER L. WATSON,
160 Washington-st.

FOR SALE—NORTH SHORE HOMES—WE have several in Lake Forest, Highland Park, Glencoe, and Wilmette that can be bought at prices which you will agree are GENUINE BARGAINS. If you are in the market it will pay you to see us at once. McGUIRE & ORR, 101 Washington-st. Branch Offices—Wilmette, Glencoe, Highland Park, and Lake Bluff.

FOR SALE—WILMETTE HOMES.
Just nice enough for anybody and at right prices. Large wooded lots, only 3 blocks from Lake Michigan and convenient to schools, churches, etc.; reasonable terms. Branch office corner of 5th and Greenleaf-av on electric car line.
PRUITT & MOORE, Builders, 145 La Salle-st.

FOR SALE—WILMETTE—THE BEST LAKE frontage to be had on North Shore, everything considered; choice in every way; Wilmette people are buying it freely, and that is best test.
QUINLAN & TYSON, 108 Dearborn-st., exclusive agents.

FOR SALE—NORTH SHORE SUBURBS.
Lots, houses, acres, farms; large or small.
WILMETTE TO LAKE BLUFF.
We can furnish the goods for your wants.
MURRAY & TERRY, 108 Dearborn-st.

FOR SALE—PRICE $16,000—
Would be chap at $20,000.
Lake Forest; beautiful modern home; large grounds; centrally located.
JOHN GRIFFITH, Lake Forest, Ill.

FOR SALE — NORTH SHORE — COUNTRY places, houses, lots, cottages, farms, Lake Forest, Highland Park, Ravinia, Glencoe, Winnetka, Kenilworth. J. L. FLOYD, 107 Dearborn-st.

FOR SALE—ONLY A FEW OF THOSE HUBBARD WOODS 50 foot bargain lots left; $400 each; 2 blocks from station. Act promptly. E. P. MAYNARD & CO., 115 Dearborn-st.

FOR SALE—WILMETTE—7 R. NEW STUCCO; fine trees; $6,300. D. E. ALLEN, formerly of Barker & Allen, now 1210 Central-av., Wilmette.

FOR SALE—WILMETTE — MODERN HOMES—Choice vacant, bargains offered for quick sale. M. E. BARKER & CO., 1212 Central-av., Wilmette.

FOR SALE—$3,000 BUYS 10 ACRES BUILDings, orchards, etc.; ½ cash. DE CONDRES BROS., 105 Washington-st.

FOR SALE—WILL BE BUILT TO SUIT; CHOICE homes in Wilmette; monthly payments.
C. H. BRETHOLD, 545 W. Railroad-av.

FOR SALE—BARGAINS IN IMPROVED REAL estate and building lots. MASON & SMART, Tel. 225 and 285. 1580 Sherman-av., Evanston.

REAL ESTATE—SUB.—MISCEL'ANEOUS.

FOR SALE—RESIDENCE AND STORE COMbined in a Chicago suburb, 30 miles out; best transportation. Address O 142, Tribune.

REAL ESTATE—OAK PARK, AUSTIN.

FOR SALE—ATTENTION, SPECULATORS AND builders—Here is a vacant snap that cannot be equaled; 32 lots, 16 in a row [2 rows] including 2 choice corners; near 52d-av. and North-av., Austin; water, walks, etc., in. Investigation will prove it a ripe bldg. location, with a GREAT IMMEDIATE FUTURE. 2 blocks from "L" station and car lines. First with deposit at $125 each [don't offer less] gets this great bargain. Would be cheap at $300 each. Where in Cook county can you buy such lots at $5 per foot? Need immediate cash and we will deposit $500 at any bank to guarantee the return of your money in one year with 6% interest if you are not satisfied with this great snap. Abstract and guarantee title.
See EDWARDS & HALEY, Owners,
52d-av. and Lake-st. Phone Austin 615.

FOR SALE—HOUSES OF UNUSUAL QUALITY, on lots of unusual depth, with streets of unusual width, in location of unusual beauty, with the flat building absolutely barred. Garfield Park branch Metropolitan L to Home-av. station.
THOMAS H. HULBERT,
Built on Honor Houses,
Jackson and Kenilworth-av.,
Oak Park,
and 6 Madison-st., City.

FOR SALE—OAK PARK RESIDENCE LOTS and homes; Chicago's leading suburb; best transportation, schools, and home advantages of any residence section near Chicago. Prices: lots $30, $35, $40, and up; homes, $5,500, $6,000, $8,000, and up. Write for book of views or call on us for full particulars. FRANK H. JUNE,
Tel. 73. 306 South-blvd., Oak Park.

FOR SALE—AUSTIN, BY THE OWNER—$5,000 home. Will take as low as $250 as first payment from good party. House in apple-pie order, ready to move right into; centrally located; fine neighborhood; near both elevated and railroad stations; 9 rooms. No better bargain in Austin, and you are dealing direct with the owner. Address O F 511, Tribune.

FOR SALE— OAK PARK.
ENJOY YOUR THANKSGIVING DINNER
In your own cozy, cheerful flat,—only $250 cash. Your tenant pays the interest. Near Fair Oaks, the Arcadia of America.
BIGGS BROS., Owners, 5625 South-blvd.
Phone Austin 188.

FOR SALE—6065 WASHINGTON-BLVD., NEAR Taylor-av., OAK PARK—New brick residence, 8 large rooms, select oak trim throughout; hot water heat, wide lot; will sacrifice to make quick sale; terms to suit. EDWARDS & HALEY, 52d-av. and Lake-st. Tel. Austin 615.

FOR SALE—HOGENSON'S MODEL HOMES are open for inspection every day, including Sundays, on Laurel-av., north of Chicago-av., Austin. E. HOGENSON & CO., 5812 W. Chicago-av.

FOR SALE—MODERN HOMES. SEND FOR OUR book of the Gunderson Standard Homes in Oak Park; some ready or will build to suit you. Garfield Park branch Met. "L" to Gunderson station.
S. T. GUNDERSON & SONS, Chamber of Com.

FOR SALE—EAT THANKSGIVING DINNER IN your own home. We offer 7 r. new stucco dwelling on easy terms at cash price. Call and inspect.
F. E. PRAY & SON,
426 N. Park-av.

FOR SALE—OAK PARK—FINE LOCATION; very neat, all complete, 6 room residence; furnace heat; price $3,600; part cash. See builder, 1107 Clinton-av., between 12th and Fillmore.

FOR SALE—OAK PARK HOUSES AND LOTS $6,000 and up. Also large list for rent. FRANK H. JUNE, 306 South-blvd. Oak Park. Tel. 73. Oak Park.

FOR SALE — OAK PARK HOMES AND LOTS—Send for complete list with illustrations. P. C. WOOD & CO., 92 La Salle, R. 38. Main 3164.

FOR SALE—FOR BARGAINS IN OAK PARK and River Forest see JAS. P. WILLING, 432 North-blvd. Tel. Oak Park 765.

FOR SALE—HOUSES, FLATS, OR VACANT lots, Austin or Oak Park. Write for lists.
F. A. HILL & CO., 5640 W. LAKE-ST., Austin.

FOR SALE—CHOICE OAK PARK CORNER AT $28 per foot if sold at once; worth $40; must have money. Address Owner O F 386, Tribune.

REAL ESTATE—GARY, TOLLESTON.

FOR SALE—132 BUILDING LOTS IN GARY AT bargain prices. The United States Land Co. having moved their offices to Detroit, Mich., will sell all unsold lots in their subdivision, centrally located, including cement walks and shade trees. Guaranteed title by Chicago Title & Trust Co. and abstract for every lot.

F. V. Hayford, representative of the United States Land Co., will be at the Majestic Hotel, Chicago, for a few days only—call or write him for particulars.

REAL ESTATE—ACRE PROPERTY.

FOR SALE—40 ACRES NR. 39TH-ST. AND 48TH-av. belt line, worth $2,000 per acre; our price $1,300 to close an estate.
TROTTER & KIMBALL, 145 La Salle-st.

REAL ESTATE—OTHER CITIES.

TO RENT — THREE NEW STORES, ONE ON corner; each store consists of basement, first and second floors; ready for occupancy Dec. 15. Entire front plate glass, suitable for any business; best location in manufacturing city of 25,000.
DUNKER BROS.,
Michigan City, Ind.

FOR SALE—REAL ESTATE—IF COMING TO Southern California write for free copy of the "Home Buyers' Directory," which contains descriptions of property for sale by the owners. California Home Advertising Bureau, 330 Citizens' Nat'l Bank Bldg., Los Angeles, Cal.

FOR SALE—CLEVELAND, O.; $12,500; CHOICE brick business block, well rented; might trade for good Chicago business property. F. C. CLARK, Owner, 124 W. Kinzie-st.

FOR SALE—SAN DIEGO, CAL., UP TO DATE residence; nine rooms; two baths; sleeping porch, glass porch; marine view; $8,000. L. O. MASON, 3591 First-st., San Diego, Cal.

REAL ESTATE—FARM LANDS.

FLORIDA
EVERGLADE
MUCK LAND
$3 PER ACRE.

111,360 acres of it, solid body 7 miles wide, 25 miles long, due west of Miami, and extends to west coast, all in drainage district except west Tp., west half of tract timbered, balance prairie muck land. Can sell 48 sections off east end and as much more as desired at $3.00 per acre, ½ cash, balance 5 equal annual payments, 6%.
E. E. FOLEY, Wichita, Kansas.

FLORIDA.
SPECIAL TRAIN
DECEMBER 6TH.

Ten day trip, including meals, berth, and every necessity, free to purchasers.
This is your opportunity to visit Florida and make your own selection of property. Write for particulars. TAMPA BAY LAND CO.,
1st Nat'l Bank Bldg.,
Chicago, Ill.

FOR SALE—CAN YOU SPARE $5 A MONTH? On monthly payments of that amount YOU CAN BECOME OWNER of 40 acres of productive land in the Cadillac tract. You'll not locate in a wilderness, but in a prosperous, healthful community where you will be surrounded by highly improved farms. I guarantee my land to raise the finest kind of hardy fruits, vegetables, and grains. Price $15 an acre. Write me today for full particulars. S. S. THORPE, Owner, 1627 First National Bank Bldg., Chicago, Ill.

FOR SALE—CORN BELT FARMS IN ILLINOIS AND INDIANA, IMPROVED AND UNIMPROVED tracts from 40 ACRES TO A SECTION, $40 to $200 per acre. Suitable for homes or investment; all good, rich soil; near good towns and desirable neighbors; only one or two hours' ride from Chicago. Write or call for prices, terms, etc. All bargains.
BURTON D. HURD CO., 1515 Marquette Bldg.
J. E. HARTENBOWER, Manager.

FOR SALE—OUT THEY GO.
To Mott, Hettinger County, North Dakota, the county seat, where two railroads have just laid their rails on the new, rich, rolling prairie, alongside of wheat farms selling for from $20 to $35 per acre, on easy terms. See the owners.
WM. H. BROWN COMPANY,
131 La Salle-st., or Mandan, N. D.
Phone Franklin 1838. Mott, N. D.
Chicago, Ill. Haynes, N. D.

FOR SALE—GULF COAST LANDS IN LARGE and small tracts to suit; in rain belt; no irrigation required; general farming, vegetables, and fruit; being settled and developed by best class of northern people. Low rate excursion Dec. 6. Write or call for particulars.
BURTON D. HURD & CO., 1515 Marquette Bldg.
J. E. HARTENBOWER, Manager.

FOR SALE—EXC. TO THE GREAT JUDITH BASIN, MONTANA, where they raise 40 bu. of winter wheat per acre yearly and splendid crops of alfalfa without irrigation. Come with us and see the BIG CROPS and be convinced that it is an investment worth your while. WM. H. BROWN CO., 131 La Salle-st., Chicago, Ill., or Hobson, Montana.

FOR SALE— 120 A. FARM GRAVELLY LOAM and muck; adapted to fruit, hay, grain; on good road; near town, school, church; 40 improved and fenced; 100 fruit trees; house, barn, pump; 30 timber; will cut 75,000 ft.; price $3,400; ½ cash down; must go quick.
A. D. CLARK, Hesperia, Mich., R. R. 4.

FOR SALE—JAXONVIL, FLA., THE NEW York of the South. Rebuilt by Commercial Democrats and Chicago Ozone. Wide open city. Don't scatter in wild southern feud towns. Lands and lots with free water front, $10 down, $5 mo. Our Tell-the-Truth booklet free. Write Half Million Club.

FOR SALE—10,000 ACRES OF GOOD FARMING land in two tracts on Iron Mountain R. R., 120 miles south of St. Louis. Price $10 per acre. Also 50 well improved farms; prices from $10 to $50 per acre. For particulars address W. A. KENNEDY, Fredericktown, Mo.

FOR SALE—FINEST 80 ACRE FARM IN THE famous Laporte Valley, 50 miles out; rich, dark clay loam soil; fine 2 story house, big barn and outbuildings; 4 acre orchard; pure water; a beautiful place; rare bargain; snap; very easy terms.
WILLIAMS, MONINGER AND COMPANY,
167 Dearborn-st., Suite 809. Phone Central 6056.

FOR SALE—WOULD YOU LIKE TO OWN A California home fit for a king and enjoy an income beyond what you can believe, on easy terms? If so, call or write PORTER LAND CO., 704 Marquette Bldg., Chicago, Ill.

FOR SALE—OR TRADE—320 ACRES IMPROVED land in the Panhandle of Texas Swisher Co.; well fenced, good house 24x24, windmill and small barn, and every acre in cultivation; will trade for improved eastern land. Address N X 275, Tribune.

FOR SALE—FARMS IN MICHIGAN'S ORIGINAL fruit belt. See our exhibit at the Land Show. You can see me there Nov. 24th to 28th inc., or write for lists of the best bargains in Michigan.
L. J. LEWIS, Bangor, Mich.

FOR SALE—5 AND 10 ACRE POULTRY fruit farms, near beautiful Mich. lake, 10 minutes from depot, 4 hours from Chicago; $5 monthly payments.
CORY & CROUCH, First Nat. Bank Bldg., Chicago.

FOR SALE—LAND MEN WANTED TO COLONize lands ahead of the Orient R. R. See MR. J. M. ENTWISTLE, Special Representative Kansas City, Mexico and Orient Ry., Brevoort Hotel, during Tribune Land Show.

FOR SALE—MARINETTE CO., WISCONSIN, only 7 hours' ride from Chicago; best of farming lands, city markets, schools, near railroads; $7.50 to $20 per acre. Write for booklet. SKIDMORE LAND CO., Box 56L, Marinette, Wis.

FOR SALE—FARM LANDS, IRRIGATED. CROP failures unknown, profits sure; land rapidly increasing in value; now is the time. For information write STEPHEN D. SEAMAN, 100 Washington-st.

FOR SALE — FARMS IN ALMOST EVERY state; also farms for exchange; the largest list to choose from in the city. See us if you want a farm.
GRAYDON & HUNT, 923 First Nat. Bank.

FOR SALE—GREAT BARGAINS, LAKE, GRAND Traverse counties, Mich.; large or small tracts; closing out estate; $3.50 to $8.00.
C. H. EULETTE & CO., 167 Dearborn-st.

FOR SALE—FOR MUCK LANDS SEE US. WE control practically all the available muck in Upper Everglades, Florida. Florida Everglades Reclaimed Land Co., First National Bank Bldg.

FOR SALE—CENTRAL ILLINOIS FARM; RICH black land; good improvements; near railroad; price for quick sale, $75 per acre. Address N S 136, Tribune.

FOR SALE—TWIN FALLS, IDAHO, IRRIGATED fruit and farm land, improved and unimproved; also "Carey act" entries. T. GEO. HISLOP, 539 Stock Ex. Bldg., Chicago.

FOR SALE—SOUTH MISSOURI IMPROVED dairy, poultry, fruit farms; easy terms; consider trade; large tracts. KANE, 7231 Wentworth-av., Chicago.

FOR SALE—1,400 ACRES LEFT LAKE CO., Mich., good soil, $4.10; also improved ranch, 2,600 A., Newaygo Co., $12. Address N T 877, Tribune.

FOR SALE — SOUTH DAKOTA — BRULE CO. land. For low prices, reliable information call on L. L. HAGAMAN, 107 Washington-st., Room 218, Chicago, Ill.

FOR SALE—WRITE FOR FREE DESCRIPTIVE booklets about successful Elberta colony in Baldwin Co., Ala. C. AURED, 709, 59 Dearborn-st., Chicago.

FOR SALE—LOUISIANA ALLUVIAL AND DRY prairie lands in large and small tracts for colonization or settlement. T. GEO. HISLOP, 539 Stock Exchange Bldg., Chicago.

FOR SALE—WRITE WALTER S. AYRES, 123 Postal Telegraph Bldg., Chicago, Ill., for free folders of the "New California" Gulf coast of Texas lands.

FOR SALE—40 ACRES, $200; 80, $400; 160, $800. Close railroad, 3 towns; healthy location; fine water; good schools; fine farming land; easy payments. M. C. WADE, Texarkana, Ark.-Tex.

FOR SALE—FARMS WHERE FARMERS PROSper; best of soil; good transportation. A postal will bring you my illustrated price list.
E. S. DOUGLAS, Lawrence, Mich.

FOR SALE—RAILROAD LANDS IN [illegible] and Washington counties, Ala., $3 to $6 an acre on 9 years' time. W. B. MILLER, 204 Dearborn-st.

FOR SALE—80 ACRE WIS. FARM; GOOD house and buildings; price $2,000; might trade. Address O 540, Tribune.

FOR SALE—100 A. IMPROVED GEORGIA farm, near town, $18 a.; terms. The W. W. Realty Co., 107 Dearborn-st. Phone Ran. 620.

FOR SALE—FLORIDA AND MISSOURI IMproved farms. FRANK L. BILLS & CO., 125 Monroe-st., Chicago, Ill.

FOR SALE—ALGOA, TEXAS, ORCHARDS. Oranges and figs cost little, pay big. Free book. Write L. H. PAYNE, 408A Monadnock, Chicago.

FOR SALE—THREE ¼ SECTIONS OF CHOICE land, southwestern Kansas; in artesian irrigation district; $12 to $15 an acre. Address J 226, Tribune.

FOR SALE—IDEAL 240 ACRE FARM; WELL improved; 60 acres timber; 46 miles north; sacrifice $75 per acre. Address O E 231, Tribune.

FOR SALE—LOWER RIO GRANDE VALLEY irrigated land planted to sugar cane on part crop basis. San Benito Sugar Co., 96 Jackson-blvd.

FOR SALE—FIRST CLASS IMPROVED MONEY making farm; easy terms. Address owner,
F. PARR, Plainwell, Mich.

FOR SALE—IF YOU WANT THE BEST FARM, grain or fruit, everything right, let me send you my listing. L. WALDORFF, Lawton, Mich.

FOR SALE—IRVING M. CLARK SELLS ILLInois farms; illustrated catalogue free. Address Brighton, Ill.

FOR SALE—FOR LIST OF CHOICE FRUIT AND general farms, tracts of unimproved fruit land write J. N. COTTON, Hart, Mich., Oceana Co.

REAL ESTATE—FARM LANDS.

Oceana County, Michigan,
BANNER COUNTY OF U. S.
Fruit, grain, stock, poultry.

This is a hardwood land county and produces the very best wheat, oats, corn, clover, potatoes.

Wheat	30 to 40 bu per acre
Oats	50 to 70 bu per acre
Corn	40 to 80 bu per acre
Potatoes	200 to 400 bu per acre
16 cherry trees	$ 300
44 cherry trees	461
70 apples trees	1,900
7 acres apples	3,000
16 acres peaches and plums	4,800
22 acres peaches and plums	2,400
25 acres apples	12,000
50 acres peaches	12,000

Write for lists and literature.
J. D. S. HANSON & SON, Hart, Mich.

A HOME
OR AN INVESTMENT.

A tract of land in Willamette Valley, Oregon, means an insured income for life in an ideal climate on the best land this country produces.

If I can SHOW YOU beyond a doubt where you can draw down THREE dollars for every ONE dollar invested in Western Oregon lands in 3 years, would it interest you? Costs you nothing to investigate. I am here temporarily with references from the best banking institutions and public concerns in Oregon. SELLING MY OWN LANDS. NO AGENTS' COMMISSION. Write today for booklet and literature. Ten acre tracts and up. Inducements to colonists. T. A. RIGGS, 233 Palmer House.

FOR SALE—EXCURSIONS TO MICHIGAN. Get land in the center of Michigan's fruit belt—Mason, Manistee, and Lake Counties—in the Swigart Tract of over a thousand 40 acre farms of clover, fruit, and general farming lands. Prices, $10 to $25 per acre. Terms as low as $10 to $25 down and $5 per month on 40 acres. A rapidly growing district; two new town sites; business and residence lots; resort lots on beautiful Crystal Lake; 10 acre vegetable, poultry, and fruit farms in fine location. Get my large improved farm list. Call or write for illustrated booklet and a large map—free. My excursions require special Pullman cars to accommodate the crowd; no extra charge. Next two leave my offices at 11:20 a. m. Tuesdays, December 6 and 20. Round trip rate, $6; teams and guides free. Fares rebated on purchases.
G. S. SWIGART, Owner.
1248-50 First National Bank Building, Chicago.

CALIFORNIA FREE SHOW

of irrigated products from the Sacramento Valley. Inquire into the chances for you in that famous region. The Kuhn Irrigation Project is making new opportunities for dairymen, fruit growers, poultry raisers, and diversified farmers. Dairymen and poultry raisers double their incomes without extra expense. This is something worth knowing about. Call or write H. L. HOLLISTER & CO., 75 Washington-st., 2d floor, Chicago.

FOR SALE—SOUTHERN LANDS.
Mississippi—18,000 acres, Lamar Co., on R. R.; all good farm land; $5 per acre. 4,000 acres, Scott Co., near R. R.; all good at $4 per acre.
Georgia—Charlton Co., 16,000 acres high, level farm land, on R. R., $2.50 per acre. Also 5,000 acres on St. Mary's river at $5 per acre.
Alabama—10,000 acres, 20 miles fr. Mobile, near R. R.; good farm land $3.50.
FRANK A. HENSHAW, 115 Dearborn-st.

FOR SALE—
$20.00 FLORIDA $20.00
per acre. per acre.

Free excursion to purchasers
Dec. 6th.
Phone—Call or Write.
UNITED STATES COLONIZATION CO.,
1294 McCormick Bldg.,
Phone Harrison 3636.

FOR SALE—FIVE SECTIONS OF LAND IN Mason county and six sections in Lake county, Michigan, suitable for colonizing, fruit growing, and general farming; will be sold in section lots at attractive price to close up an estate. No trades considered. Address J. E. MERRITT, Manistee, Mich.

REAL ESTATE—FRUIT LANDS.

FOR SALE—AN INCOME FOR LIFE FROM CORPORATE FARMING.
We are raising and marketing fruits, nuts, and truck in Southern Alabama.
Our products from "Pinehurst" have a demand in the markets of the United States.
We are capitalized at $150,000.00.
We have inventoried assets of $152,500.00.
We have 740 acres of bearing fruit lands.
We have no outstanding bonds.
We have earned 10 per cent on our capitalization.
We can earn 50 per cent with modern facilities.
We are offering 3,500 shares of treasury stock, par value $10.00, at par for cash or $11.00 per share on installments.
Every dollar raised by sale of stock to be used in developing plantation further.
Subscriptions received from $10.00 to $35,000.00.
Write for our free prospectus today.
PINEHURST FRUIT AND NUT PLANTATION, INC.,
707, 204 Dearborn-st.,
Telephone Randolph 2284. Chicago, Ill.

OREGON
ORCHARD TRACTS.

The best opportunity in the Oregon fruit belt. In ten acre tracts and up. Absolutely free from frost. Better and easier terms than ever before offered on apple lands. None of the land over four miles from railroad station. These lands are owned and operated by one of the strongest financial organizations in the west. Call or write for descriptive booklet.
CLINTON, HURTT & CO.,
1245 First Nat. Bank. Phone Rand. 865.

FOR SALE—OREGON FRUIT LANDS—IN 20 years the price of land will be so high the average man can't buy it. Why not put your savings into land; the dividends are sure; 5 acres of our San Tian fruit land will yield a comfortable living; 10 acres will give you an independency. Write for booklet. JAMES R. BUSLEY, Majestic Hotel, Chicago, Ill.

FOR SALE — LARGE TRACT OF THE BEST fruit land in Hood River District; pioneer fruit men of Hood River acknowledge that this land will in time excell Hood River; 50 to 300% on your money; let me give you the proof; no agents. H. C. DUKE, Room 335 Palmer House.

FOR SALE—FRUIT LANDS IN MEDFORD district, Rogue River Valley, Oregon; premier apple and pear raising section of Northwest; the undersigned will be glad to call and submit propositions on receipt of card; best of references. R. W. NORTHUP, 408 Dearborn-st.

FOR SALE—A RARE CHANCE TO GET IMproved farm in Gulf Coast country of Texas, in the heart of orange and magnolia fig belt. Owner's wife an invalid and he cannot attend to the property. For particulars address W. H. STURGIS, Palacios, Texas.

FOR SALE—A FINE YOUNG ORCHARD OF 20 acres in the Bitter Root valley, near Victor, Mont. This orchard has had the best of care, and will prove a fine investment. For price, terms, and particulars address W. H. CUDWORTH, 128 Wisconsin-st., Milwaukee, Wis.

FOR SALE — ORCHARDS AND BUSINESS openings. LEWISTON - CLARKSTON IMPROVEMENT CO., 401 Commercial Natl. Bank Bldg., Chicago.

FOR SALE—OREGON; IMPROVED OR UNIMproved land in any part of the Rogue River Valley. Tell me your wants and I will supply them. GEORGE A. GRAVES, 185 Adams-st., Chicago.

FOR SALE—IMPROVED AND UNIMPROVED orchard tracts, Bitter Root Valley, Mont. Address H 520, Tribune.

FOR SALE—5 ACRE PECAN GROVES NEAR Monticello, Fla.; easy monthly payments. American Nat. Land Co., 100 Washington-st.

FOR SALE—WRITE FOR FREE BOOK ABOUT Florida grape fruit lands. North Tampa Land Co., Com'l Nat. Bank Bldg., Dept. C. T. Chicago.

REAL ESTATE—COUNTRY.

FOR SALE—A SUBURBAN HOME WITH 10 acres of best black soil, 2 miles from courthouse; value $12,000; will take $8,000. Address MR. P. F. SCHRAUFF, R. F. D. No. 5, Joliet, Ill.

FOR SALE—LOTS 50X225 FT. ON FOX LAKE, Ill.; $5 cash, $2 per month; no interest or taxes.
J. L. SHAW & CO., 100 Washington-st.

REAL ESTATE—MISCELLANEOUS.

FOR SALE—OWNER'S ILL HEALTH FORCES him to sacrifice substantial brick building, 40x80, completely equipped for light mill work; close to R. R. station, with switch into land, in live town, 35 miles from Chicago. Unusual opportunity for mechanic with small capital.
JNO. M. FANNIN & CO., 140 Dearborn-st.

REAL ESTATE WANTED.

WANTED—NEWLY BUILT BUILDING OR REmodeled to suit for veterinary college and hospital, between Lake-st., Jackson-blvd., Canal, and Ann-sts. Address J S 301, Tribune.

WANTED—AM LOOKING FOR BARGAIN LOT south of 50th-st., east of State; name rock bottom price. Address O 396, Tribune.

WANTED — BARGAINS IN VACANT OR IMproved real estate. Send full particulars for attention. Address O C 550, Tribune.

WANTED—IN ENGLEWOOD—HOUSE OR FLAT bldg.; bargain. Phone Normal 1759.

By Brokers.

WANTED — CHICAGO REAL ESTATE FOR quick cash deals; give all particulars or no attention. Address L O 164, Tribune.

WANTED—WE PAY CASH FOR IMPROVED South Side bargains and close deals promptly.
W. H. BOWERS & CO., 4-6 E. 31st-st., cor. State.

WANTED—WE PAY CASH FOR BARGAIN equities; no delay.
A. L. CREELMAN'S SONS, 85 Dearborn-st.

WANTED—WE ARE THE QUICKEST CASH buyers of vacant or improved business property. S. Schallman & Co., 1264 Chamber of Commerce.

WANTED—REAL ESTATE BARGAINS, SOUTH Side. Call or write full particulars for attention. W. H. McCLELLAN, 29 E. 31st.

WANTED — BARGAINS IN INCOME PROducing properties and vacant.
PEABODY, HOUGHTELING & CO.

WANTED—WE PAY SPOT CASH FOR YOUR South Side real estate. SYDNEY E. ABEL & CO., 216 E. 51st-st. Phone Oak. 2110.

WANTED—WE HAVE CASH FOR GOOD EQUIties that are bargains. DOLAN & KAVANAGH, 120 Randolph-st.

WANTED—WE WANT TO SELL THAT PROPerty for you. We have quick buyers.
KREIS & CO., 263 La Salle-st., City.

WANTED—LIST YOUR SOUTH SIDE PROPERty and I will use my best efforts to find purchaser. JOS. W. HOUGH, 4166 Halsted-st.

WANTED—STOVE HEAT INCOME PROPERTY. North Side, for cash.
W. F. HANLON, 1107 Schiller Bldg.

WANTED—WILL BUY BARGAINS IN REAL estate; quick action.
PAUL STEINBRECHER, Tribune Bldg.

WANTED—REAL ESTATE BARGAINS; SEND full particulars first letter for attention. Address L K 568, Tribune.

WANTED—IN EDGEWATER, RESIDENCE, about $12,000 to $15,000, for cash buyer.
A. E. WESTMAN, 107 Washington-st.

REAL ESTATE WANTED.

By Brokers.

WANTED—GOOD LIVE CORNERS IN THE loop or near the loop district, where there is a chance to remodel old buildings and increase the revenue. Have several clients who will lease same for a term of 99 years and will act quickly if conditions and terms are right. Will deal with owners or with brokers who are dealing direct with owners.
MARK LEVY & BRO., 310-311 Marquette Bldg.

WANTED—
WILL PAY CASH.
For good, well built, stove heated flat building, North or South Side; prefer 6 flats, front or rear, or on corner.
[W.] BAIRD & WARNER, 90 La Salle-st.

WANTED—WE DON'T WANT WHAT YOU don't want, but we have people who do. List your don't wants [Chicago real estate] with us, and we will see that the "do wants" get them.
JOHN P. FOERSTER & CO., 151 La Salle-st.

HAVE $25,000 CASH TO INVEST IN ONE OR more store properties well located; give particulars, rents, etc.; must be right price. Address O A 139, Tribune.

WANTED—WE BUY, SELL, AND EXCHANGE real estate, and give you a good deal inside of thirty days.
E. B. WOOLF & CO., 126 State-st.

REAL ESTATE TO EXCHANGE.

TO EXCHANGE OR WHAT HAVE YOU?—

6 flat Dakin-st., equity	$10,000
6 flat Cuyler-av., equity	12,000
2 flat stone front, clear	7,500
3 story brick store and flat, equity	7,000
5 room cottage Belle Plaine, equity	1,500
2 flat stove heat, Lincoln-st., equity	10,000
2 flat stone front, furnace heat, Clear	6,500
3 story brick N. Ashland-av., steam, eqty.	5,000

VICTOR E. LINDH & CO., 1758 Irving Pk.-blvd.
Main Office 97 Washington-st., Phone Rand. 2444.

FOR EXCHANGE—MODERN NEW SIX FLAT BLDG., FINE LOCATION, SOUTH SIDE; RENTS, $3,800; PRICE, $35,000. WANT VACANT, IMPROVED, OR FARM, CLEAR, FOR $12,000 EQUITY.
C. H. MULLIKEN, 108 Dearborn-st.

TO EXCHANGE—VACANT CORNER, SHERIdan-road, 100x143 ft., no restrictions, flats will rent $12.50 per room; will sell $25 per ft. below the market; part cash, balance clear improved. Address N S 675, Tribune.

WILL EXCHANGE EQUITY IN 3 STORY 11 room house; lot 25x150; located 4018 Grand-blvd., for vacant lot or cash; assume mortgage $10,000 at 5%; what have you to offer?
R. W. SWIGART, 6546 Perry-av. Normal 1809.

TO EXCHANGE—$6,500, CLEAR, LARGE 4 FLAT brick bldg., 2-4 and 2-5 room flat, on 50x125 ft. corner lot; street asphalted; about 4 blks. from Lincoln and Southport-avs. JOHN HEIM, 3148 N. Ashland-av.

EXCHANGE FOR CLEAR VACANT NORTH, cozy North Edgewater home, Ridge-blvd., near Clark; strictly modern; electric lights, furnace, large porch; only $3,600. HAREWOOD,
Main 5380. 201, 86 La Salle-st.

TO EXCHANGE—SHERIDAN PARK—6 FLAT bldg., rents $3,200, mtge. $15,900, 5½%; price $27,500. Want farm near Chicago, or will consider north shore residence; might assume.
STEWART & CONNELL, 79 Dearborn-st.

FOR EXCHANGE—NEW APARTMENT BUILDING, EAST END-BLVD. $75,000; RENT $8,000; MTGE. $25,000.
G. G. NEWBURY, 140 DEARBORN-ST.

FOR EXCHANGE—I HAVE 80 ACRES FINE UNimproved land; no better in the land; 4 miles from R. R. station, rural; will exchange all or part for automobile and give bargain. Address J W 8, Tribune.

FOR EXCHANGE—515-17 W. 65TH-PL., MODern 6 flat, 7 rooms, 50x125; rent $2,460; mtg. $12,000, 5½%. Will take house or old improved.
HARDIN & SCHEURMANN, 119 La Salle.

WANTED — REAL ESTATE EVERYWHERE. We can get you what you want in exchange for your property, no matter where located. Send all details. J. C. DOYLE & CO., 85 Dearborn-st.

WANTED—IMPROVED YOU ARE ABOUT TO lose by foreclosure. Will give you clear suburban vacant for your equity. Owners address O C 302, Tribune.

EXCHANGE $5,000 EQUITY, 5 FLATS ONE store, on W. Chicago-av., for vacant property or 1910 or 1911 automobile and cash, by owner. Address N 518, Tribune.

WHAT HAVE YOU GOT TO TRADE FOR 10 acres of ideal irrigated orchard land in the state of Washington? Give full particulars in answer. Address O 372, Tribune.

EXCHANGE—WANT GOOD, CLEAR FARM near Chicago for my fine modern residence [lot 50x150], near Lake Shore-drive, n. of Diverseyblvd.; value $40,000. Address K O 158, Tribune.

WANTED—EDGEWATER 2 OR 3 FLAT UNheated bldg.; exchange for Ravenswood 2 flat frame bldg. $4,500; balance cash. Address N J 536, Tribune.

FOR EXCHANGE—18 FLAT BLDG., EDGEwater; all rented; best location; mtg. $30,000; rents $7,500; will exchange my equity for clear improved on West Side. Address N S 65, Tribune.

$10,000 OF CHOICE VACANT RIPE FOR 6 flats; will add cash up to $5,000 for good 12 or 15 flats. MURDOCK, JAMES & CO. [B], 125 La Salle-st. Phones Main 2414 and 1849.

TO EXCHANGE—MOD. 11 ROOM BRICK RESIdence on large lot, n. of Lincoln Park and e. of Evanston-av., for choicely located N. S. acres.
ERNST STOCK, 303 W. Division-st.

IRRIGATED LANDS AND COLONIZATION tracts in Texas for incomes, clear or practically clear. RATLIFF, Winterset, Iowa.

TO EXCHANGE—EDGEWATER BRICK HOUSE, price $7,000, for 2 or 3 flat bldg., North Shore.
ROY E. KNAUER, 6140 Evanston-av.

WANTED—REAL ESTATE IN EXCHANGE FOR "gilt edge" 6 per cent bonds; absolutely secure. Submit full particulars. Address O 123, Tribune.

FOR EXCHANGE—TEN CLEAR LOTS WORTH $4,000, for a clear house or three or six flat equity; owners only. Address O 500, Tribune.

EXCHANGE 6 CLEAR LOTS, DOBSON-AV., NR. 81st, sewer and water, for city equity.
W. H. DAVIS, 90 La Salle-st. Main 3069.

WANTED—VACANT LOTS IN EXCHANGE FOR South Side income property.
McDERMOTT & CONLEY, 39th and Indiana-av.

MINNESOTA FARM, 840 ACRES, CLEAR; worth $40,000. Want Chicago improved. Will assume. Address O A 140, Tribune.

WANTED—SOME GOOD CITY PROPERTY AT once to exchange for Illinois farms. Owners only. VICTOR E. LINDH & CO., 95-97 Washington-st.

REAL ESTATE LOANS.

MAKE YOUR VACANT PRODUCE AN INCOME. We will lend you money, furnish plans, and finance the construction of any kind of building; no delays.
JOHNSON & EWING, 2328 W. Madison-st.

FOR SALE—6% GOLD BOND MORTGAGES, guaranty title, Chicago Title and Trust company trustee. $1,000, $1,100, $1,200, $1,400, and $1,500. Send for location. McNAIR, 1001, 133 La Salle-st. Phone Central 5082.

WANTED—LOAN $5,000 ON IMPROVED REAL estate; long common road Riverside; choice corner facing park; 6%. C. D. DOUGLAS, 40 Dearborn-st. Phone Central 2218.

MONEY TO LOAN—
ON CHICAGO & SUBURBAN REAL ESTATE.
OGDEN, SHELDON & CO.,
84 CLARK-ST.

FOR SALE—TWO FIRST MORTGAGES, $3,500 each, 5½%, running five years with guaranteed title secured on city improved.
JAMES A. McLANE & CO., 100 Washington-st.

MONEY LOANED ON CHICAGO REAL ESTATE; mortgages for sale; $1,000 to $25,000. American Bond & Mortgage Co., Bank Flr., 167 and 169 Jackson-blvd., near La Salle-st. Phone Wabash 2636.

SECOND MORTGAGE LOANS — ¼ REGULAR RATES; FOR TAXES, INTEREST, BUYING PROPERTY, OR OTHER PURPOSES. HENRY MORTGAGE CO., 112 CLARK-ST., ROOM 504.

SECOND MORTGAGE LOANS, $100 TO $2,000. Money next day after you apply; pay back any way to suit you; lowest rates; no foreclosures. 184 La Salle-st., R. 811 [Main 4671]. W. P. BOWERS.

GREENEBAUM SONS, BANKERS,
COR. CLARK AND RANDOLPH-STS.
LOANS MADE ON CHICAGO REAL ESTATE
LOWEST RATES.

WE MAKE LOANS WITHOUT COMMISSION, plans without extra charge, and take contract to build store, house, flat, cottage, easy payments if wanted. Address K 160, Tribune.

SECOND MORTGAGE LOANS
on Chicago real estate; reasonable rates.
CHICAGO REALTY AND MORTGAGE CO.,
ROOM 440, 195 S. CLARK-ST. [Not inc.]

MONEY LOANED WITHOUT COMMISSION AT LOWEST INTEREST RATES
ON IMPROVED REAL ESTATE.
R. PRINDIVILLE, R. 317 Chi. Stock Exchange.

WANTED—$15,000 ON A1 MILWAUKEE-AV. property worth $40,000. Will pay 5% interest and 1 per cent commission. No broker or agent; must be strictly private. Address J 154, Tribune.

NO COMMISSION — NO DELAY — LOANS ON real estate in Chicago and suburbs, improved and vacant; also building loans. 20 phones, all Randolph 300. H. O. STONE & CO., 126 Monroe-st.

MONEY TO LOAN ON CITY PROPERTY—LOWest rates; no delays; building loans solicited.
JAMES ADAMS & CO., 100 Washington-st.

MONEY TO LOAN AT LOWEST RATES ON IMproved Chicago real estate security.
JOHN B. KNIGHT & CO., 99 Washington-st.

MONEY TO LOAN ON CITY REAL ESTATE; building loans specialty; prepayment privileges.
G. H. SCHNEIDER & CO., 145 La Salle-st.

MONEY TO LOAN ON IMPROVED REAL EState at current rates of interest.
WM. D. KERFOOT & CO., 85 Washington-st.

MONEY TO LOAN, LARGE OR SMALL amounts. We pass on security.
E. N. WEART & CO., 115 Dearborn-st.

$500 TO $10,000 TO LOAN ON WEST SIDE REAL estate; money waiting. Building loans.
J. A. WENDELL & CO., Wendell Bank Building.

EDGAR M. SNOW & CO., 100 WASHINGTON-ST., have funds to loan in small amounts at lowest rates on improved Chicago real estate.

TO LOAN—$2,000 TO $10,000, CURRENT RATES, on IMPROVED REAL ESTATE.
GEO. G. NEWBURY & CO., 140 Dearborn-st.

JOHN E. COLNON & CO., 99 WASHINGTON-st. Loans on real estate; best terms; no delay; we pass on security. Building loans a specialty.

SECOND MORTGAGE LOANS MADE PROMPTly at lowest rates; easy terms; no commission if security is good. R. 36, 97 Randolph-st.

LOANS ON REAL PROPERTY AT BEST TERMS and rates.
WILLIAM A. BOND & CO., 115 Dearborn-st.

MONEY TO LOAN
AT CURRENT RATES.
E. G. PAULING, 133 La Salle-st.

MONEY FURNISHED QUICKLY FOR GOOD real estate improvements.
MADDEN BROS., 204 Dearborn-st.

$500, $700, $1,000, $3,000, $10,000, AND OTHER amounts to loan on real estate.
B. R. DE YOUNG & CO., R. 49, 107 Dearborn-st.

FOR SALE—WELL LOCATED 6% 1ST MTGES. $1,000 to $5,000, with guaranteed titles secured on city improved. Address K O 123, Tribune.

PERSONAL FUNDS LOANED WITHOUT COM.; low int.; also building loans. Address L S 223, Tribune.

MONEY TO LOAN ON CHICAGO IMPROVED real estate; lowest rates; prompt action.
REYNOLDS & ROSE, 1026 Tribune Building.

MONEY TO LOAN ON GOOD CHICAGO REAL estate at the lowest rates.
CRYSLER & DAVIDSON, 218 La Salle-st.

WILL MAKE A BUILDING LOAN AT 5½% TO full cost of building; can arrange prepayment from rentals. Address K N 400, Tribune.

MONEY TO LOAN ON REAL ESTATE AT VERY lowest rates.
MEAD & COE, 100 Washington-st.

REAL ESTATE LOANS.

HAVE LARGE FUND WHICH MY PRINCIPALS desire to loan quickly in amounts from $5,000 to $100,000, either on Chicago real estate or farms; quick action; I pass on security.
HENRY A. KNOTT, Rm. 1402 Ashland Block.

5 PER CENT AND 5½ PER CENT
MONEY TO LOAN
ON IMPROVED CHICAGO REAL ESTATE.
BUILDING LOANS MADE.
PREPAYMENT PRIVILEGES.
G. H. CONEY & CO.
Tel. Cent. 6325. 181 La Salle-st.

MONEY TO LOAN—
Especially low rates where the improvements are new or comparatively new.
BUILDING LOANS.
WM. C. HEINEMANN & CO.
BANK FLOOR. 92 LA SALLE-ST.

FIRST MORTGAGES AND MONEY TO LOAN on improved North Side real estate. We also handle real estate in all its branches.
N. F. PRUSSING & CO.
1516 Belmont-av. 108 La Salle-st.

JOHN P. MARSH & COMPANY, BANKERS,
1020 TRIBUNE BUILDING.
Represent large estates and loan funds for several corporations and many individuals.
BUILDING LOANS A SPECIALTY.

MONEY TO LOAN ON CHICAGO REAL ESTATE at 5 and 5½ per cent. Building loans a specialty. Quick service. Small loans desired. J. H. McCORTNEY, 519 Chamber of Commerce, Washington and La Salle-sts. Main 1010.

MORTGAGE LOANS PROMPTLY MADE BY the Massachusetts Mutual Life Insurance company on improved real estate.
GEORGE W. SPRINGER, Manager,
312, 135 Adams-st. Central 3048.

SALARY LOANS.

A SALARY LOAN

will be useful to you.

GET IT TODAY

from a reliable firm who know how to handle a loan quickly, quietly, and confidentially.

VERY FAIR RATES AND DISCOUNTS GIVEN.

We are getting clients from other loan companies who appreciate our service and enjoy the change, as we employ

NO COLLECTORS.

If unable to call at our office please fill in the blanks below and mail it to us and we will have our representative call on you immediately.
NAME................................
ADDRESS..............................
EMPLOYED BY..........................
OCCUPATION...........................
AMOUNT WANTED........................
REAL & COMPANY,
PRIVATE BANKERS.

SUITE 80 DEXTER BLDG., 84 E. ADAMS-ST., cor. DEARBORN and opposite THE FAIR.

MONEY FOR SALARIED PEOPLE — IF YOU hold a permanent salaried position we will loan you any reasonable sum from $10 upwards WITHOUT security or knowledge of employers or friends. Our rates are LOW. Payments easy. REBATE if paid before due. Quick service; long time if desired; no red tape; no extra charge; nothing taken out of loan in advance. Office hours 8 a. m. to 6 p. m. Will receive courteous treatment whether you borrow or not.

OUR TERMS!
INCLUDING PRINCIPAL AND INTEREST.
If you borrow $10 you pay back 40c per week.
If you borrow $15 you pay back 60c per week.
If you borrow $20 you pay back 90c per week.
If you borrow $25 you pay back $1.15 per week.
If you borrow $30 you pay back $1.35 per week.
If you borrow $35 you pay back $1.55 per week.
If you borrow $40 you pay back $1.80 per week.
If you borrow $45 you pay back $2.05 per week.
If you borrow $50 you pay back $2.25 per week.
LARGER AMOUNTS IN SAME PROPORTION.
NATIONAL FINANCE COMPANY.
Joint Stock Co.
Suite 431, 108 La Salle-st.
Branch Office:
Room 7, 9215 Commercial-av., South Chicago.

I APPRECIATE ACCOUNTS OF HONORABLE people [men employed or in business, ladies with allowances from their husbands or incomes from other sources] who want larger or small sums confidentially, with or without security. My location [30 minutes from loop district] and my being the president of a large wholesale vehicle establishment [Bradstreet] and other agencies show my standing; and not a professional money lender, ensures a privacy not possible to those who deal with brokers in downtown office buildings where money lenders congregate. My customer's name and address are known only to me; my employes know accounts only by serial number. Professional lenders demand high rates, usually asking so much that the average straightforward citizen realizes that exorbitant charges for any time are burdensome. My average price, all charges positively included, is never more than 1, 2, or 3 per cent monthly, often less, depending on risk and amount loaned. Individual waiting rooms. Ask for WILCOX, care the Englewood Co., 1101-1103 E. 63d-st., corner Greenwood-av. Telephone Hyde Park 4331.

SALARY LOANS. SALARY LOANS.
BETTER THAN A BANK ACCOUNT.
[No risk to you.]
GET
A
CONFIDENTIAL
IMMEDIATE
LOAN
on
YOUR SALARY
TODAY—NOW.
NAME YOUR OWN TERMS.
Sign your Note. Take away the Cash.
HOURLY SERVICE.
SAVE YOUR TEMPER AND MONEY.
SEE US FIRST.
LLOYD & CO., Suite 710,
134 MONROE-ST., S. W. COR. CLARK.

HIGH CLASS

salaried men and women may procure financial accommodations here with the assurance of REASONABLE CHARGES, PRIVACY, and ABSOLUTELY FAIR and POLITE DEALINGS throughout. Just as there are certain advantages in dealing with a well protected bank, so there is in dealing with this ASSOCIATION, which is maintained in competition to the loan companies; $50,000 has been set aside for this association to place in small loans. Let us explain. Don't borrow before seeing us.

CHICAGO LOAN ASSOCIATION.
[Uninc.]
SUITE 205, 167 DEARBORN-ST.
Cent. 3436.

MASON FINANCIAL CO.,
134 MONROE-ST., ROOM 502.
SALARY LOANS. SALARY LOANS.
Money to loan to better class of salaried employes and to the honest workingman, no matter what his position, on your plain note.
NO INDORSEMENT NECESSARY.
We will give you the fairest rates you can get in Chicago. You can pay us back in either weekly or monthly payments, to suit yourself.
Our dealings are confidential and we give a written guarantee not to enforce payment through your firm.
LONG ESTABLISHED AND RELIABLE.
Come and see us when you want a loan.
MASON FINANCIAL CO.,
134 Monroe-st., Room 502,
Southwest corner Clark. Telephone Central 3324.

WE CONDUCT
A PRIVATE BANK
FOR SALARIED PEOPLE.
If you have a permanent salaried position we will gladly lend you any reasonable amount of money at lowest rates without security.
You may repay this loan on easy installments arranged to suit your income.
No embarrassing inquiries made of your employers, family, or friends.
We guarantee absolute secrecy.
Loans made in one day.
GREER & COMPANY,
BANKERS TO SALARIED PEOPLE,
Suite 813, 140 DEARBORN-ST., Cor. Madison.

SALARY LOANS.
"You want money today?"
"You must have it, but you don't know where to get it?"
"Don't worry. Come and see me this morning and you can have the money this afternoon.
"It's a good proposition, isn't it? It saves you from being turned down by your friends. It gets you the money the same day you need it.
"Come over and get acquainted."
CHICAGO INVESTMENT CO.
R. 1205. 134 Monroe-st.

CHEAP LOANS
on salaries, pianos, furniture, and store fixtures.
WHEN YOU BORROW
$10 you pay back....................$11.00
$25 you pay back....................$27.50
$50 you pay back....................$55.00
Other amounts in proportion; no other charge.
Room 811, 134 La Salle-st. Phone Main 465.
ALICE M. BILLINGS & CO.

CASH, QUICK, ON EASY TERMS

On your salary or property at low rates. Call and let me arrange a loan to suit you. All business strictly confidential.
ROOM 520, 133 LA SALLE-ST.

INCREASE YOUR INCOME—
I need honest, clean cut men working on salary to represent me in their spare time. To such I will advance the amount needed at 6 per cent a year without any publicity and the loan can be repaid in commissions or small installments. Address O D 158, Tribune.

SALARY LOANS—
PRIVATE PARTY.
LOWEST RATES.
EASY PAYMENTS AND CONFIDENTIAL.
ROOM 804, 160 WASHINGTON-ST.

SALARY LOANS, FURNITURE LOANS, AT rates lower than those who advertise cheap rates. Call and be convinced.
Room 202, STATE CREDIT CO. Room 202,
167 Dearborn-st. 167 Dearborn-st.
Phone Central 4916.

LADY WILL ADVANCE FUNDS CAREFULLY to ladies of allowance or income, with or without security. Tel. Central 7054 for appointment or call private office, 712, 122 Monroe-st., corner Clark.

EMPLOYES CREDIT CO., 128 LA SALLE-ST., Room 200—Money loaned salaried people and women keeping house without security; easy payments. Offices in 66 principal cities.

HEADQUARTERS FOR SALARY LOANS. Satisfaction and lowest rates guaranteed.
TURNER BROS., 260 La Salle-st. Room 401.

MONEY LOANED AT LOWEST LEGAL RATES ON diamonds, jewelry. GELDERS, 109 Wabash-av.

PRIVATE PARTY WILL LOAN MONEY TO employes at 6% annually. Taylor, 145 La Salle-st.

PRIVATE PARTY WILL LOAN MONEY TO employes at 6% annually. Taylor, 145 La Salle-st.

BUILDING MATERIAL.

FOR SALE—CHEAP—NEW AND USED LUMber, brick, stone, plumbing, and building material. WESTERN WRECKING & LUMBER CO., Phone Yards 1275. 33d and Wentworth-av.

BIG STOCK 2D HAND AND NEW LUMBER cheap; roofing paper. 30th and Halsted. Yards 1294. E. B. CARR WRECKING CO.

BUILDERS, ATTENTION—STOCK PLANS, $1 to order. $10; house, 2 flat, or store. Catalogue 25c. Perley Hale, Lic'd Archts., 501, 123 S. Clark.

STOCKS AND BONDS.

FOR SALE—MENZ TIMBER GOLD BONDS PAY 6% ANNUAL INTEREST AND 60% PROFITS. For particulars address A. E. [illegible], Milwaukee, Wis.

BUSINESS C[HANCES].

EXCEPTIONAL OPPORT[UNITY] TO SECURE CONTROL[LING INTEREST IN] AN OLD ESTABLISHED [...] ING 10% ON INVEST[MENT] OPENING TO GET INTO [...] ERGETIC MAN WITH CA[PITAL ...] SON FOR SELLING. AD[DRESS ...] UNE.

WE OFFER FOR FULL[...] hardware, heating, plumb[ing ...] in thriving Michigan town [...] $6,000. Drug store, establ[ished ...] igan, $3,500. Electrical su[...] South Side, $500. Coal, woo[d ...] foundry, Indiana. Livery an[d ...] sirable delicatessen. SMITH, [...]

50% TO 200% ON YOUR [...] chase of me a tract of 2[...] River District; this land [...] pioneers will in time excel th[...] orchards; let me give you [...] H. C. DUKE, Room 335 Pa[lmer House].

FOR SALE—BARGAIN I[N] GROCERY AND MARKE[T ...] URBAN TOWN OF 4,000 O[...] BUSINESS IS PAYING AN[D ...] INVESTIGATION. OWN[ER ...] WINSLOW, 29 RANDOL[PH ...]

FOR SALE OR EXCHAN[GE ...] any part thereof, bring a[...] Perkins Co., S. D., 90% till[able ...] of running water and timbe[r ...] per acre; terms 1-3 down, [...] 78. Address H. C. ASH, [...]

A PLANT FULLY EQUIPP[ED ...] turing specialties, desire[s ...] make and sell, either commi[ssion ...] sponsible person; electrical [...] have the necessary capital; [...] ing. Address L 512, Tribun[e].

LADIES' TAILOR—GOOD [...] ter, to take charge of est[ablished ...] ing business on W. 12th-st. [...] vest some money; Jewish p[...] 228, Tribune.

FOR SALE—WESTERN C[...] 2245 Van Buren-st., near [...] 2157 West—4 large teams, [...] buggy, horse, wagon, and [...] double; very reasonable if ta[ken ...]

BEST OPPORTUNITY OF [...] fered; first class restaurant [...] established eight years; ide[al ...] beautifully equipped; high cl[ass ...] leaving state. Address N 36[...]

FOR SALE—BARGAIN—CH[...] business; hardware store, c[...] of stock, located on S. S., in [...] will invoice; act quickly. [...]

OPPORTUNITY TO PURC[HASE ...] ness, high and grammar sc[hool ...] circulating library, periodic[als ...] stand; Xmas stock ordered [...] large living room; no agen[ts ...]

BUSINESS FOR SALE—FI[NE ...] store, thriving business, est[ablished ...] factory reasons for selling m[...] opportunity. Price $6,000. [Ad]dress J W 13, Tribune.

COMPANY MANUFACTU[RING ...] profit its output of new p[...] ally in every day life, desir[es to] large its plant and increase [...] O J 525, Tribune.

TO LIVE YOUNG MAN, B[...] good character, seeking an [...] services, I can offer exception[al ...] dle own money; refs. exchd.; [...] reply. Address L 222, Tribu[ne].

A PRINTING SALESMAN [...] about $40,000 a year, desir[es ...] firm that wants to increase it[s ...] an interest may be acquired. [...] une.

ESTABLISHED GROCERY [...] Woodlawn; sales close to [...] sell very reas. and give te[rms ...] H. P. 7120. Five living room[s ...]

5C THEATER, NEAT, SOU[TH ...] cality; a good investment f[...] reasonable. Inquire 4-9 p. [m ...] Calumet-av., 1st flat.

FOR SALE—4 CAN MILK [...] wagon, 4 room brick cott[age ...] barn and milk depot in good [...] balance easy payments. Addre[ss ...]

ESTABLISHED GROCERY [...] prosperous locality, doing [...] business; sacrifice for cash, or [...] est. CANN, 406, 115 Dearbor[n ...]

FOR SALE—AT 55 CENTS [...] ber's complete and desirabl[e ...] good rugs and carpets, in [...] cated at Mendota, Ill.; must b[e ...]

SALOON — SOMETHING G[OOD ...] corner; large wine room, 20[...] year lease; grand opportunit[y ...] ticulars. LEMON, 167 Dear[born ...]

VAUDEVILLE THEATER—[...] chase working interest in g[...] have $1,500 and services to in[vest ...] first letter. Address H 506, T[ribune].

A MANUFACTURING COMP[ANY ...] cured a large and profitabl[e ...] liberally for use of $5,000 for 4[...] X 28, Tribune.

$5,000 AND SERVICES TO I[NVEST ...] lished mfg. business; midd[le aged ...] habits; in business for himse[lf ...] agents. Address O 360, Tribun[e].

WHY NOT GET OUR PRIC[ES ...] that company for you? W[e ...] you financially. WILLIAMS & [...] Bldg., Chicago. Established [...]

HARDWARE, PAINTS AND [...] ings—Must sell on account of [...] day trade will pay for half c[...] desired. A. PRUSSNER, 215[...]

FOR SALE — EDGEWAT[ER ...] business; complete office sto[ck ...] fice; owner going into buildin[g ...] dress N T 299, Tribune.

I CAN SECURE BUILDING C[...] $25,000 to handle same; can [...] $15,000 in four months. Answe[r ...] business. Address J W 33, Tr[ibune].

OUR CAPITAL INSUFFICI[ENT ...] fast growing manufacture; [...] for $2,500 cash for large cre[...] Tribune.

ARE YOU SECURING ALL [...] need to conduct your busines[s ...] provided you have good ass[ets ...] 265 Tribune.

5C THEATER; 303 115TH-ST[...] best location; good busine[ss ...] sation. Call evenings; $1,250 [...] dress O 113, Tribune.

FOR SALE—GOOD RESTA[URANT ...] country town doing monthly [...] opening for bakery; cheap fo[r ...] for selling. P. K. CROSS, Mon[...]

FOR SALE—GROCERY AN[D ...] good location, doing a good [...] selling, wish to leave the cit[y ...]

BARGAIN—$600 CASH TAK[ES ...] meat market; exceptionally [...] terests; E. 43d-st. Address N[...] CASH.

For your business, property, [...] patent. ADDISON, 115 Dearbo[rn ...]

FOR SALE—POOL AND BI[LLIARD ...] well established business; [...] Side. Address O 329, Tribune.

$500 TO INVEST WITH SER[VICES ...] mate proposition; no prome[...] dress N 435, Tribune.

READ "INVESTING FOR [PROFIT" ...] MONTHS free. Tells how $1[...] etc. H. L. BARBER, 77 Jacks[on ...]

GROCERY, W. S.; $350 WE[...] invoice and give liberal disco[unt ...] and fixtures; bargain. Address[...]

GROCERY, W. S.; FINE [...] $1,550; best offer before Dec[...] Address O 381, Tribune.

LAUNDRY—BEST LOCATION [...] and always has been; if y[...] maker see JOHNSON & CO. [...]

WANTED — PATENTED AR[TICLE ...] to manufacture on royalty. [...] 349 Michigan-st.

A GOOD PHYSICIAN TO LO[CATE ...] little town. For informatio[n ...] ska, Ill.

WANTED—A LIVE MAN A[...] city office; must have good re[...] no pikers apply. Address K [...]

RETIRING—WILL SELL 18[...] mfg. business; 20 weeks' p[...] UNNECESSARY. CAMPBEL[L ...]

A MAN WITH CAPITAL WA[NTED ...] others to join in a small pool [...] big monopoly. Address L 310[...]

FOR SALE — DENTAL OFF[ICE ...] estab. 17 years; West Side; [...] chairs; retiring; $1,500. Addre[ss ...]

DRUG STORE FOR SALE; $1[...] in suburb; 3500 population. [...] Tribune.

WANT LADY TO INVEST W[...] bldg.; will bring $15,000 pe[r ...] Address O 528, Tribune.

EXCEPTIONAL OPPORTU[NITY ...] $1,200; furnished flat busin[ess ...] quired to manage. Flat D., 16[...]

HIGH GRADE DELICATESS[EN ...] the best locations on S. S. [...] sale; will pay to investigate. $1[...]

OWN $12,000 PROPERTY; WA[NT ...] factory or business; practica[l ...] mechanic; engineer's license. 1[...]

7,280 COUNTRY NEWSPAP[ERS ...] 1c per paper. Write for c[...] THIELE, Room 913, 218 La S[alle ...]

WANTED — MAN TO INVE[ST ...] class business; can locate [...] York. For interview address O[...]

WANTED—TO BUY 5C THEA[TER ...] small; particulars quick. Ad[dress ...]

MONEY IN POULTRY AND [...] $10 starts you. For particu[lars ...] BARNETT, Elizabeth, Ill.

SHOE BUSINESS, WELL [...] prominent West Side corner [...] Tribune.

TWO BUSY NEWS AND MAG[AZINE ...] daily sales, $17.50; rent $55; p[...] and Van Buren "L" sta.

FOR SALE—AUTOMATIC C[...] press, motor, type, desk, con[...] location; opposite city hall. 12[...]

WANTED—2,000 PAIRS ROLL[ER SKATES ...] dress K 124, Tribune.

BARGAIN—$150 CASH BUYS [...] and cleaning shop. Address N[...]

FOR SALE—A1 RESTAURAN[T ...] sted and Madison-sts. Addres[s ...]

GREAT SACRIFICE GOOD P[...] all modern. Call at once. 706[...]

EXPERIENCED PROMOTE[R ...] store proposition. Address N[...]

FOR SALE—RESTAURANT. [...] Cottage Grove-av.

FOR SALE—HARDWARE AN[D ...] stock and building. 4032 W. [...]

A PAYING DELICATESS[EN ...] low rent; long lease. Address[...]

LEAVING CITY—BARGAIN [...] millinery shop. Address N S 6[...]

RESTAURANT LUNCH COUN[TER ...] worth-av.; selling because of o[...]

FOR SALE — A1 SALOON, [...] doing good business. Apply 47[...]

BUY AND SELL MOVING PI[CTURE ...] 5c. Address BAKER, 126 R[...]

FOR SALE—100 ROOM HOT[EL ...] near the loop. BAKER, 126[...]

HORSESHOEING SHOP FOR [SALE ...] ing; big cash trade. Address[...]

SALOON FOR SALE—GOOD [...] some corner Canton and Homan[...]

BUSINESS CHANCES.

EXCEPTIONAL OPPORTUNITY—

TO SECURE CONTROLLING INTEREST IN AN OLD ESTABLISHED CORPORATION PAYING 10% ON INVESTMENT; EXCELLENT OPENING TO GET INTO BUSINESS FOR ENERGETIC MAN WITH CAPITAL; BEST REASON FOR SELLING. ADDRESS O A 125, TRIBUNE.

WE OFFER FOR FULLEST INVESTIGATION hardware, heating, plumbing implement business in thriving Michigan town, established 28 years, $8,000. Drug store, established fifty years, Michigan, $3,500. Electrical supply and repair shop, South Side, $500. Coal, wood, and feed store. Stove foundry, Indiana. Livery and boarding stable. Desirable delicatessen.
SMITH, 84 LA SALLE-ST.

50% TO 500% ON YOUR MONEY IF YOU PURchase of me a tract of fruit land in the Hood River District; this land is said by Hood River pioneers will in time excel their own world famous orchards; let me give you the proof; no agents. H. C. DUKE, Room 335 Palmer House.

FOR SALE—BARGAIN IF TAKEN AT ONCE. GROCERY AND MARKET IN GROWING SUBURBAN TOWN OF 4,000 ON BURLINGTON RY. BUSINESS IS PAYING AND WILL BEAR CLOSE INVESTIGATION. OWNER RETIRING. WINSLOW, 29 RANDOLPH-ST., CHICAGO.

FOR SALE OR EXCHANGE—3,500 ACRES OR any part thereof, lying along the Moreau river, Perkins Co., S. D., 90% tillable, the rest composed of running water and timber; title clear; value $25 per acre; terms 1-3 down, balance 5-10 years at 6%. Address B. C. ASH, Isabel, S. D.

A PLANT FULLY EQUIPPED FOR MANUFACturing specialties, desires articles of merit to make and sell, either commission or position to responsible person; electrical device preferred. We have the necessary capital; give detail in answer. Address L 512, Tribune.

LADIES' TAILOR—GOOD CUTTER AND FITter, to take charge of established ladies' tailoring business on W. 12th-st.; must be able to invest some money; Jewish preferred. Address O 180, Tribune.

FOR SALE—WESTERN COAL, FEED YARD, 2249 Van Buren-st., near Western-av. Phone Went West—4 large teams, mares, 3 mule team, buggy, horse, wagon, and harness, single and double; very reasonable if taken quick.

BEST OPPORTUNITY OF ITS KIND EVER OFfered; first class restaurant in heart of Denver; established eight years; ideal business location; beautifully equipped; high class patronage; owner leaving state. Address N 362, Tribune.

FOR SALE—BARGAIN—CHANCE TO START IN business; hardware store, complete with full line of stock, located on S. S., in good business location; will invoice; act quickly. Address N F 236, Tribune.

OPPORTUNITY TO PURCHASE GOING BUSIness, high and grammar school; cigars and con., circulating library, periodicals, cards; 14 year stand; Xmas stock ordered or can cancel; very large living room; no agents. 639 W. 63d-st.

BUSINESS FOR SALE—FIRST CLASS RACKET store, thriving business, established trade. Satisfactory reasons for selling makes this an excellent opportunity. Price $6,000. Eastern Iowa. Address J W 12, Tribune.

COMPANY MANUFACTURING AT LARGE profit its output of new patented article, necessity in every day life, desires more capital to enlarge its plant and increase its output. Address O J 622, Tribune.

TO LIVE YOUNG MAN, BUSINESS EXP. AND good character, seeking small investment with services, I can offer exceptional opportunity; handle own money; refs. exchd.; agts. and idlers don't reply. Address L 222, Tribune.

A PRINTING SALESMAN, CONTROLLING about $40,000 a year, desires to connect with a firm that wants to increase its business and where an interest may be acquired. Address N 567, Tribune.

ESTABLISHED GROCERY AND MARKET IN Woodlawn; sales close to $2,000 monthly; will sell very reas. and give terms. 944 E. 63d-st. H. P. 7120. Five living rooms in rear.

5C THEATER, NEAT, SOUTH SIDE, GOOD LOcality; a good investment for right person; very reasonable. Inquire 4-6 p. m. SPERLING, 4512 Calumet-av., 1st flat.

FOR SALE—4 CAN MILK ROUTE, HORSE, wagon, 4 room brick cottage on lot 25x128; barn and milk depot in good location; $850 cash, balance easy payments. Address O 143, Tribune.

ESTABLISHED GROCERY AND MARKET IN prosperous locality, doing $1,200 weekly cash business; sacrifice for cash, or will keep part interest. CANN, 406, 115 Dearborn-st.

FOR SALE—AT 55 CENTS, MARTHA FERNbek's complete and desirable stock of staple dry goods, rugs, and carpets, invoicing $13,000; located at Mendota, Ill.; must be sold before Nov. 23.

SALOON — SOMETHING GOOD STATE-ST. corner; large wine room, 20x20; rent $45, with 4 year lease; grand opportunity; price $1,200; particulars. LEMON, 167 Dearborn-st., Room 715.

VAUDEVILLE THEATER—WANT TO PURchase working interest in good paying theater; have $1,500 and services to invest; full particulars first letter. Address H 506, Tribune.

A MANUFACTURING COMPANY HAVING SEcured a large and profitable contract will pay liberally for use of $5,000 for 4 months. Address N 28, Tribune.

$5,000 AND SERVICES TO INVEST IN ESTABlished mfg. business; middle aged man; good habits; in business for himself last 10 years. No agents. Address O 360, Trbune.

WHY NOT GET OUR PRICE ON ORGANIZING that company for you? We may be able to assist you financially. WILLIAMS & CO., Fort Dearborn Bldg., Chicago. Established 1900.

HARDWARE, PAINTS AND HOUSE FURNISHings—Must sell on account of other business; holiday trade will pay for half of store; part time if desired. A. PRUSSNER, 2155 N. 50th-av.

FOR SALE — EDGEWATER REAL ESTATE business; complete office equipment; rent of office; owner going into building exclusively. Address E T 299, Tribune.

I CAN SECURE BUILDING CONTRACT; NEED $2,000 to handle same; can make net profit of $3,000 in four months. Answer quick if you mean business. Address J W 33, Tribune.

IS YOUR CAPITAL INSUFFICIENT FOR YOUR TOO fast growing manufacture; would give 1-3 interest for $2,500 cash or bank credit. Address O 110, Tribune.

ARE YOU SECURING ALL THE MONEY YOU need to conduct your business? Our method will provided you have good assets. Address O D 285, Tribune.

5C THEATER; 303 115TH-ST., SOUTH SIDE; best location; good business; thorough investigation. Call evenings; $1,250 cash; rent $40. Address O 113, Tribune.

FOR SALE—GOOD RESTAURANT IN LIVE country town doing monthly $500 or better; good opening for bakery; cheap for cash; best reasons for selling. P. K. CROSS, Morris, Ill.

FOR SALE—GROCERY AND MARKET IN A good location, doing a good business; reason for selling, wish to leave the city. Address O 141, Tribune.

BARGAIN—$800 CASH TAKES OLD ESTABL. meat market; exceptionally good payer; other interests; E. 43d-st. Address N S 522, Tribune.

CASH

For your business, property, leasehold, stock, or patent. ADDISON, 115 Dearborn-st.

FOR SALE—POOL AND BILLIARD PARLOR, well established business; good location, West Side. Address O 329, Tribune.

$600 TO INVEST WITH SERVICES IN LEGITImate proposition; no promotion schemes. Address N 435, Tribune.

READ "INVESTING FOR PROFIT" SIX MONTHS free. Tells how $1,000 grows to $22,000. etc. H. L. BARBER, 77 Jackson-blvd., Chicago.

GROCERY, W. S.; $350 WEEKLY BUSINESS; invoice and give liberal discount; horse, wagons, and fixtures; bargain. Address N 316, Tribune.

GROCERY, W. S.; FINE TRADE; INVOICE $1,500; best offer before Dec. 1; lifetime chance. Address O 331, Tribune.

LAUNDRY—BEST LOCATION, WELL PAYING and always has been; if you want a money maker see JOHNSON & CO., 131 La Salle-st.

WANTED — PATENTED AUTO ACCESSORIES to manufacture on royalty. HOEFT & CO., 141-143 Michigan-av.

A GOOD PHYSICIAN TO LOCATE IN A NICE little town. For information write Box 54, Toledo, Ill.

WANTED—A LIVE MAN AS MANAGER OF city office; must have good references and $1,000; no pikers apply. Address K F 138, Tribune.

RETIRING—WILL SELL 18 YEARS' ESTAB. mfg. business; 20 weeks' profits $1,800; EXP. UNNECESSARY. CAMPBELL, 134 Monroe-st.

A MAN WITH CAPITAL WANTS ONE OR TWO others to join in a small pool which will control a big monopoly. Address L 310, Tribune.

FOR SALE — DENTAL OFFICE WITH FLAT; estab. 17 years; West Side; steady business; 3 chairs; retiring; $1,500. Address H 528, Tribune.

DRUG STORE FOR SALE; $1,300; HALF CASH; in suburb; 3500 population. Address K 465, Tribune.

WANT LADY TO INVEST WITH ME IN FLAT bldg.; will bring $15,000 per year; no triflers. Address O 526, Tribune.

EXCEPTIONAL OPPORTUNITY FOR MAN $1,200; furnished flat business; little time required to manage. Flat D., 1657 Jackson-blvd.

HIGH GRADE DELICATESSEN IN ONE OF the best locations on S. S. Ill health compels sale; will pay to investigate. 312 E. Garfield-blvd.

OWN $12,000 PROPERTY; WANT INTEREST IN factory or business; practical factory man and mechanic; engineer's license. 1st flat, 2807 Fulton.

200 COUNTRY NEWSPAPERS—3 LINE AD, 1c per paper. Write for catalogue and map. THIELE, Room 913, 218 La Salle-st., Chicago.

WANTED — MAN TO INVEST $3,000 IN 1ST class business; can locate in Chicago or New York. For interview address O 340, Tribune.

WANTED—TO BUY 5C THEATER, LARGE OR small; particulars quick. Address K 190, Tribune.

MONEY IN POULTRY AND FRUIT FARMING; $30 starts you. For particulars address R. S. BARNETT, Elizabeth, Ill.

SHOE BUSINESS, WELL ESTABLISHED, prominent West Side corner. Address N 486, Tribune.

TWO BUSY NEWS AND MAGAZINE STANDS; daily sales, $17.50; rent $55; price $635. La Salle and Van Buren "L" sta.

FOR SALE—AUTOMATIC CARD PRINTING press, motor, type, desk, complete outfit; good location; opposite city hall. 122 E. Washington.

WANTED—2,000 PAIRS ROLLER SKATES. Address K 124, Tribune.

BARGAIN—$150 CASH BUYS SWELL DYEING and cleaning shop. Address N D 146, Tribune.

FOR SALE—A1 RESTAURANT, NEAR HALsted and Madison-sts. Address L 408, Tribune.

GREAT SACRIFICE GOOD PAYING BAKERY; all modern. Call at once. 705 E. 47th-st.

EXPERIENCED PROMOTER — FOR DEPT. store proposition. Address N 311, Tribune.

FOR SALE—RESTAURANT. APPLY 6613 Cottage Grove-av.

FOR SALE—HARDWARE AND PAINT STORE, stock and building. 4032 W. 12th-st.

WELL PAYING DELICATESSEN, NEAR "L"; low rent; long lease. Address O 156, Tribune.

LEAVING CITY—BARGAIN NORTH SHORE millinery shop. Address N S 00, Tribune.

RESTAURANT LUNCH COUNTER 3436 WENTworth-av.; selling because of other business.

FOR SALE — A1 SALOON LOCATION; ALL doing good business. Apply 471 N. Desplaines-st.

BUY AND SELL MOVING PICTURE HOUSES. Bargains. BAKER, 120 Randolph-st.

FOR SALE—100 ROOM HOTEL CHEAPEST in the loop. BAKER, 120 Randolph-st.

SHOEMAKING SHOP FOR SALE; GOOD big cash trade. Address N X 589, Tribune.

SALOON FOR SALE—GOOD LOCATION. Inquire corner Ogden and Homan-avs.

BUSINESS CHANCES.

FOR SALE—A HIGH CLASS FAMILY AND bachelor apartment, with dining room services, in Sheridan Park; filled with the best of people only; new bldg., newly furnished; 38 rooms; private baths, etc.; 2 room suites bring $35 to $50 per month without board; will guarantee over $250 per month net profit; leaving city; will sell for cash or trade for city or California property; no agents need apply. Address N S 88, Tribune.

EXCELLENT OPPORTUNITY FOR RIGHT party, for sale or rent, hotel containing 16 rooms, large bath upstairs, buffet, dining room, kitchen, 2 sleeping rooms, pantry, bath downstairs with cellar under entire building, steam, doing large business; located in steel belt, only nineteen miles from Chicago. Call on JOS. J. KROUPA, 1825 So. Lawndale-av., near Ogden-av., any evening after Monday.

FOR SALE—LAUNDRY, 240 MILES SOUTH OF Chicago; net business $250 weekly; capacity $500; city of 20,000; machinery the best and in fine condition; cheap rent, light, and fuel; pay roll $75; profits $75 to $90 weekly. If you are a live business can be doubled. This laundry must be seen to be appreciated. Price $6,800; cash $4,000. Address J W 14, Tribune.

HAVE TWO DIFFERENT BUSINESSES; MUST dispose of one of them for $5,000 at once on account of serious sickness of brother. Cannot take care of both. Established two years. Pays $3,000 to $4,000 yearly. Big opportunity before it. Address O 594, Tribune.

LADY WANTED WITH CAPITAL TO ACT AS superintendent of private hospital and sanitarium for treating special cases under direction of reputable physician with connection; good income assured with share of revenue; about $5,000 required. Address L 411, Tribune.

AN ESTABLISHED CASH GROCERY AND market on West Madison-st., near a prominent crosstown corner; doing a good paying business. A live one can double business in a short time. Reason for selling, on account of ill health. Address O J 114, Tribune.

THE FIRST CLASS GROCERY STORE OF JOSEPH MOERSCHBAECHER, established 30 years, corner Rush-st. and Delaware-pl.; stock and fixtures for sale cheap; will give a long lease to responsible party. Inquire on premises or see QUINLAN & TYSON, 108 Dearborn-st.

EXCELLENT CHANCE FOR MAN WITH $5,000 cash to get in manufacturing business; 25 per cent profit; salary $75 per week. See Edwards Brokerage Co., 116-118 Dearborn-st., 1st floor. Tel. Randolph 2318.

WHOLESALERS AND MANUFACTURERS.

Catering to the public, selling to the retail stores, can increase sale of your goods and keep your brand established. Address K 375, Tribune.

WANTED—3 MORE PARTIES WITH $5,000 TO $10,000 TO COMPLETE SYNDICATE IN TAKing over big tract salable land. Investment secured by land ten times value. 8% guaranteed. Address O E 203, Tribune.

FOR SALE—SUBURBAN COAL, WOOD, AND building material business; only one in growing town on C. B. & Q. Sure income producing plant. Price plant, $1,800. Stock at inventory. Address K 463, Tribune.

FOR SALE—OR TRADE—FULLY EQUIPPED sawmill with timber rights to oak, ash, gum, and cottonwood on 10,000 acres; a good moneymaker and a bargain. Address K X 574, Tribune.

1-3 OR ½ INTEREST IN MANUFACTURING plant; invoice $3,000; big profits; over million sold in 1910; good opportunity for lady or gentleman. Address K 374, Tribune.

FOR SALE—OR EXCHANGE — CHESALDINE Hotel at Winchester, Ill. Want good farm or Chicago vacant or improved. Come down and see same. Address J W 24, Tribune.

DO YOU NEED CAPITAL? WE WILL INCORporate and finance complete meritorious propositions. BOWATER, ARNOLD & BOWATER, Masonic Temple, Chicago. Phone Central 2013.

WILL SELL HALF INTEREST IN LIGHT MANufacturing business in prosperous, growing condition, or will sell outright; will bear closest investigation. Address J 477, Tribune.

FOR SALE—THE BEST LOCATED AND THE finest restaurant and lunchroom in Tampa, Fla.; doing a big business; best of reasons for selling. Price $4,000. Address E. D. HOBBS, Tampa, Fla.

WANTED—A LIVE MAN OR WOMAN AS CITY manager; must have ability and $500. Address L D 382, Tribune.

FIRST CLASS CIGAR STORE FOR SALE—South Side; rent $45; steam; good reasons for selling. Address N 205, Tribune.

PARTNERS WANTED.

I WANT A PARTNER IN AN ESTABLISHED retail installment furniture business, doing business about $30,000 per year. I could almost double that if I had some capital; have a very nice stock and best location in the city; good lease and low rent; bears strict investigation. I am a young man, full of ambition, and make good money with a little capital and a live partner; requires about $6,000; no agents or curiosity seekers need answer. Address N W 544, Tribune.

WANTED—PARTNER WITH $5,000 TO $10,000 in an established paying retail business, located in loop district in Chicago; good salary for active services and half of profits. Address O J 520, Tribune.

ANY ENTERPRISING MAN OR WOMAN WITH $100 to $250 actual cash desiring high class big paying home mail order jewelry business, working only evenings or other spare time, address for interview O H 135, Tribune.

WANTED—PARTNER, REAL ESTATE, NEARby farm business; earned $12,000 this year; need partner for inside work; $2,000 buys ½ interest. Call 1109 Ashland Block.

WANTED — PARTNER, ACTIVE, WITH $10,000 to extend manufacturing of electric appliances; a going, profitable business. H. A. PIERCE, 138 Washington-st.

WANTED—PHYSICIAN, LADY OR GENTLEman as partner in well established and paying physiological institute, this city. Address N 485, Tribune.

WANTED PARTNER—I WILL PUT $10,000 INTO a mfg. concern where it can be used to extend a profitable business immediate. H. A. PIERCE, 138 Washington.

PARTNER WANTED—GOOD PAYING SOUTH Side real estate business; fine location; good equipment. Address N S 376, Tribune.

PARTNER—WITH $5,000; RETAIL TEA AND coffee, established 8 years; annual sales, $25,000; invoice, $14,000. Address O 127, Tribune.

WANTED—PARTNER WITH $1,000 IN FIRST class saloon; busy street; doing a big business; act quick. Address T 599, Tribune.

INVENTOR WANTS MAN WITH MEANS TO help secure patent. Address L 456, Tribune.

MACHINERY AND TOOLS.

48 INCH BICKFORD UNIVERSAL RADIAL drill, cone drive, box table.
36 inch gear cutter, spurs, and bevels.
24 inch x12 inch, Hodge and Shipley patent head engine lathe.
Quick change gear, almost new, and regular equipment.
16 in. Rockford back geared crank shaper.
The above are offered at bargain figures.
Marshall & Huschart Machy. Co., 17 S. Jefferson.

RAND AIR COMPRESSORS, CAPACITIES 250, also 500 ft.; Butt strap boilers, 72x16, 66x18, 54x18 many others; 16x48 Corliss engine, pumps, heaters, etc. HUGH W. DYAR, 204 Dearborn-st. Central 3066.

AIR COMPRESSOR—3 IN. BY 4 IN., 200 LBS. pressure belt, best of its kind, new costs no more than second hand. Call or send for circular. "W. A." MACHINERY CO., 29 N. Jefferson-st.

CENTRIFUGAL PUMPS FOR SALE CHEAP—2 size No. 6 immediate delivery; also engines for same. Williams-Austin Co., 29 N. Jefferson-st.

JEWELERS, ATTENTION—
For sale at a bargain, jeweler's press and hydraulic pump. Address O J 202, Tribune.

FOR SALE—SEVERAL STEAM JACKETED kettles, pulleys, belting shafting, and hangers. PASSANSKY BROS., cor. Jefferson and Wash.

SECOND HAND 1, 2, AND 3 H. P. ALTERNATing Wagner motors, guaranteed. Kubec Electric, 186 Jackson.

WANTED—FIRST CLASS SECOND HAND slide valve steam engine, 60 h. p. Address Fruit Belt Canning Co., Watervliet, Mich.

A. C. AND D. C. MOTORS BOUGHT, SOLD, rented, exch'ged, repaired, and installed; satisfaction guar. Arthur Wagner Co., 326 Dearborn-st.

FOR SALE—STEAM ENGINES, CORLISS AUTOmatic and slide valve; horizontal or vertical. THE E. H. WACHS CO., 140 W. Indiana-st.

EXPERT REPAIRS MADE ON ICE MACHINES, engines, and special machinery; prices reasonable. Clyde Machine Works, 39th and Union.

GAS AND GASOLINE ENGINES—ALL SIZES used and new, from 30 to 60 per cent of new cost. COLBORNE MFG. CO., 416 W. Indiana-st.

COMPLETE MACHINE SHOP EQUIPMENTS; new and used mchy. Get our complete list—No. 4. Easley Mchy. Co., 553 Washington-st.

FOR SALE—GASOLINE ENGINE BARGAINS—8 h. stationary, 5 h. portable, also smaller sizes, second hand. Standard Scale Co., 1347 Wabash.

FOR SALE—OR RENT — CONCRETE MIXERS. STANDARD SCALE CO., 1347 Wabash-av.

WANTED—LITTLE GIANT NO. 3 PNEUMATIC drill. JOHNSON, 2014 Quarry-st.

LIGHT AND HEAVY MANUFACTURING.

BLANKING, FORMING, AND DRAWING DIES for light or heavy metal. National, 216 S. Jefferson-st. Phone Monroe 288. Rep. will call.

LET US BE YOUR FACTORY FOR MANUFACturing anything in metal or small machinery in quantities. Turner Tool Co., 24 S. Clinton-st.

WANTED—A SPECIALTY TO MANUFACTURE in a modern boiler shop and iron works. Address J W 31, Tribune.

DIES OF ANY DESCRIPTION; ALSO LIGHT and heavy punch press work; prompt service. 446 W. 31st-st. Sundstrom Manfg. Co. Yards 2886.

BOWLING, BILLIARD & POOL TABLES.

$100, EASY PAYMENTS, BUYS A NEW BILLIARD OR POOL TABLE WITH COMPLETE OUTFIT. WHY PAY MORE TO REPAIR SHOPS AND IRRESPONSIBLE DEALERS WHOSE GUARANTEE IS WORTHLESS AND WHO OFFER IMAGINARY BARGAINS IN SECOND HAND TABLES WITH WHICH SOME ROOMKEEPER HAS MADE A FAILURE. We rent tables with privilege of applying rent on purchase price and lead the world in quality and low prices. We do not belong to any trust or trade combination.
THE BRUNSWICK-BALKE-COLLENDER CO.,
Tel. Harrison 6220. 263 Wabash-av.

BILLIARD AND POOL TABLES FOR SALE and rent; easy terms; our prices are lowest and our guaranty is good. AKAM BILLIARD CO., 331 Wabash-av.; estab. 1873. Tel. Harrison 2982.

FOR SALE—NEW AND SECOND HAND POOL tables; low prices; easy terms; full line of billiard supplies. PASSOW & SONS, 832 W. Madison-st.

BILLIARD AND POOL TABLES FOR SALE OR rent; easy terms. Also repairing. Economy Billiard & Fix. Co., 746 Milwaukee. Monroe 3382.

THE J. L. FOWLER CO., BILLIARD AND POOL table manufacturers; sell or rent; easy terms. 1812 W. Lake-st. Tel. West 817.

LAWYERS.

WE QUICKLY COLLECT WAGES, NOTES, rents, claims of every description on percentage. THE ATLAS ADJUSTMENT COMPANY, 140 Dearborn-st., Suite 717. Tel. Randolph 1073.

JOSHUA R. H. POTTS,
COUNSELOR AT LAW.
140 Dearborn-st., Suite 1112. Cent. 3560.

IF YOU HAVE AN ACCIDENT OR LIFE INsurance policy which the company refuses to pay and you desire to collect address N F 387, Tribune.

MISCELLANEOUS.

WANTED—CHINA KILN GAS CONNECTION; state size, lowest price. Address O 320, Tribune.

AUTOMOBILES.

Real Bargains in Used Cars

Stearns, 1907, 30-60 H. P. touring car.........$500
Columbia, 1907, 45 H. P. touring car.......... 600
Apperson, 1908, 45 H. P. touring car.......... 700

OUR DETERMINATION TO MOVE THE ABOVE CARS AT ONCE IS RESPONSIBLE FOR THE EXTREMELY LOW PRICES.

WE ALSO HAVE THE FOLLOWING BARGAINS IN REBUILT LOCOMOBILES, NEWLY PAINTED AND WITH FULL CATALOG EQUIPMENT:

Locomobile, 1910, 30 H. P. touring car, shaft drive..........$2,500
Locomobile, 1908, 40 H. P. touring car....... 1,800
Locomobile, 1907, 35 H. P. touring car....... 1,200
Locomobile, 1905, 35 H. P. touring car....... 500

REBUILT LOCOMOBILES ARE SOLD WITH THE SAME GUARANTEE THAT WE PLACE ON 1911 CARS.
SEND FOR BOOKLET ON REBUILT CARS.

The Locomobile Company of America,
2000 Michigan-av., Chicago, Ill.
TELEPHONE CALUMET 380.

Lozier Sales Company
1501-3-5 MICHIGAN-AV.

GOOD USED CARS.

Overhauled, repainted, and guaranteed mechanically.
1910 Palmer-Singer, 6-60, 5 passenger.
1910 Chalmers 40, 5 passenger, equipped.
1910 Chalmers 30, 5 passenger, equipped.
1910 Lozier light 6, Briarcliff demonstrator.
Big 6 Thomas; 2 bodies, limousine and touring; fully equipped, overhauled, and in elegant shape.
1910 Studebaker 40, 7 passenger, equipped.
1909 Thomas 6-40, 7 passenger, equipped.
1909 Thomas 6-40, landaulet.
1908 Lozier 45, 7 passenger, equipped.
1908 Stevens-Duryea 6 cyl. touring car.
1910 Marion, 5 passenger, fully equipped.
1 new limousine body; will fit any standard chassis.

These cars have been taken as part payment for duplicates of the Lozier National Stock Car Champion, winner of the Elgin Road Race.
Better buy a good used car than a cheap new one.
Demonstrations by appointment.
Phone Calumet 3521.

250
NEW AND USED
AUTOMOBILES
TO SELECT FROM.
PRICES $250 AND UP.
THE LARGEST DEALERS IN NEW AND SECOND HAND AUTOMOBILES IN THE WORLD.
SEND FOR OUR ILLUSTRATED BULLETIN.
TIMES SQUARE AUTOMOBILE CO.,
1332 MICHIGAN-AV., CHICAGO, ILL.
New York City. — Philadelphia.
218 W. 48th-st. — 238 N. Broad-st.
St. Louis, Mo. — Kansas City, Mo.
Cor. 18th and Pine-sts. — 1701-03 Main-st.

WE HAVE A FEW 1907 60 H. P. THOMAS TOURing cars for sale, which have recently been overhauled and painted. The equipment consists of top, glass front, demountable rims, gas tank, 5 lamps, speedometer, and tools. We will sell these cars on your own terms and at a price that will interest you. Address O B 407, Tribune.

CLEARING SALE—WE MUST MOVE THE FOLlowing cars: If prices don't suit, make us an offer: Buick delivery wagon, $400; Franklin 4 cyl., $150; Autocar runabout, $150; Maxwell runabout, '06, $326; Thomas, 50 H. P., touring car, $400; Wayne touring car, $500. 1458 Wabash-av.

Imperial Automobiles.
AGENTS WANTED IN ILLINOIS.
EZRA T. WELLS,
1407 Michigan-av., Chicago, Ill.

MITCHELL

Runabout, fully equipped; has been run less than 6,000 miles; Prestolite tank, new tires, etc. DR. O'NEILL, 2800 N. Clark-st. Lake View 751.

FOR SALE—1910 MODEL T 5 PASS. FORD touring car, in excellent running condition; only 3 months old; fully equipped, for $500; must be taken at once; will demonstrate. Address O E 246, Tribune.

PORTABLE GARAGES, ANY SIZE, SET UP complete in your yard. Send for catalogue. Samples at our factory.
KARR PORTABLE HOUSE CO.,
2552 Irving Park-blvd. Lake View 3356.

LOCOMOBILE LANDAULET BODY, 7 PASSENGER, IN ELEGANT SHAPE.
IMPORTED LIMOUSINE BODY, 7 PASSENGER; GOOD AS NEW.
ADDRESS O B 310, TRIBUNE.

"THE CAR WITH THE GUARANTEE."
HALLADAY
HALLADAY MOTOR CO.,
CHAS. M. HAYES, PRES'T.
1421 MICHIGAN-AV. TEL. CALUMET 2574.

TIRES, NEW; 3,500 MILE GUARANTEE CONtinental Morgan & Wright, Goodyear; 26x2½, $9; 28x3½, $12.00; 30x3½, $19.00; 34x3½, $20.00; 34x4, $30.00; 36x4, $30.00; 36x4½, $45.00; 37x5½, $50.00. MONARCH TIRE REP. CO., 566 Wabash.

1911 ELMORE CAR—
Four cylinder, two cycle, "High Duty" valveless engine; new location, $1,250.
ELMORE MOTOR CO.,
1240 MICHIGAN-AV.

WHILE THE "BAKER ELECTRIC [SHAFTdrive] is undoubtedly the best car, we have first class bargains in used electrics which it will pay you to see [several different makes].
RALPH TEMPLE CO., 1221 Michigan-av.

PACKARD, 18, FIVE PASSENGER TOURING car, completely equipped and in fine condition; price only $1,850.
CHICAGO MOTOR CAR CO.,
2351 Michigan-av.

BEST CASH OFFER TAKES MY RAMBLER 1909 roadster. Is in good running order; newly painted; a big bargain for some one. Don't reply unless you mean business. Address O E 242, Tribune.

FOR SALE—1908 PEERLESS 7 PASSENGER touring car with entire equipment; worth $2,000; will sell for immediate disposition for $1,000. Address O B 501, Tribune.

1909 PREMIER BABY TONNEAU OWNED BY private party who will sell very cheap to realize cash. Just overhauled and is in finest condition; fully equipped. Address O E 241, Tribune.

FOR SALE—7 PASSENGER THOMAS FLYER, Bosch magneto, 2 sets ignition; engine has been overhauled; $500 takes car. Address N E 97, Tribune.

FRANKLIN 6 CYL. ROADSTER, FULLY equipped; other bargains in used cars.
NATIONAL AUTOMOBILE COMPANY,
1233 Michigan-av. Tel. Calumet 4110.

$1,000 WILL BUY 1908 STODDARD-DAYTON, worth $2,000; mechanically perfect, fully equipped, extra casings, security time. Address R. W. OTTER, 51 E. 47th-st. Phone 797 Oakland.

FOR THE VERY BEST VALUES IN USED Stoddard-Dayton cars in any style come to the makers. The McDuffee Automobile Company, 26th and Michigan-av.

WANTED—TO BUY ELECTRIC AUTOMOBILE, 1909 or 1910, in good condition, for cash; give details and price; quick trade for bargain. Address O H 338, Tribune.

TIRES—28x3, $13.00; 30x3, $15.00; 30x3½, $21.00; 33x3½, $22.50; 32x4, $28.50; 33x4, $30.00; 34x4, $31.00. CONSUMERS' AUTO TIRE & TUBE CO., Calumet 1725. 1517 Michigan-av.

AUTOMOBILE FOR SALE OR EXCHANGE FOR vacant property; 4 seated "Buick," model "F"; good running order; fully equipped. CHARLES SPARE, 112 Clark-st. Franklin 1604.

FOR SALE—1910 HUPMOBILE ROADSTER; also coupe in A1 condition. R. L. MARSHALL, 2450 Michigan-av. Calumet 3075.

$750 TAKES 30 H. P. PARRY, GOOD CONDItion. GARNER, 1462 Michigan-av. Calumet 3000.

FOR SALE—BUICK 30, PERFECT CONDITION; great bargain; owner leaving city; must sell immediately; will demonstrate. 210 E. 24th-st.

1 NEW COLE FLYER, FULLY EQUIPPED, very cheap; or trade for used car and cash. 4608 Washington-blvd.

SNAP—$375 TAKES 22 H. P. TOURING CAR, new paint, new top looks and runs like new. GARNER, 1462 Michigan-av. Calumet 3000.

AUTO TAXICAB FOR SALE; IN FIRST CLASS running order. Call 4817 State-st. Phone Oakland 1328.

HAVING PLACED ORDER FOR NEW MARmon, will sell reasonable my classy 1910 Marmon speedster. Address J C 472, Tribune.

AUTO TIRES—BARGAIN PRICES ON NEW AND used tires.
Douglas 1270. 3020 Michigan-av.

FOR SALE—REBUILT ROADSTER, 5 PASSENger, excellent condition; owner dead. Address G E 131, Tribune.

LEXINGTON "40," $1,650.
LEXINGTON MOTOR CO.,
1330 Michigan-av.

HAYNES 1909 MODEL, $1,300; OVERLAND model 42, 1910, 5 pass., both fully equipped. Schillo Garage, Sheridan-rd. and Dakin. Graceland 3396.

FOR SALE—FINE MOHAIR AUTO TOP FOR 110 in. toy tonneau car; never been used; will sell cheap. 9153 Commercial-av.

NEW 5 PASSENGER REGAL 30 TOURING body at the right price; see it. CHICAGO REGAL MOTOR CO., 1502 Michigan-av. Calumet 3062.

A SNAP FOR SOME ONE—WILL SACRIFICE very fine Jackson roadster for cash. 2925 Jackson-blvd.

1907 4 CYLINDER 7 PASSENGER COLUMBIA TOURING CAR. WILL SELL FOR $500. ADDRESS O B 401, Tribune.

OVERLAND AUTOMOBILES—
Washington-blvd. and 40th-av.
OVERLAND GARAGE. Phone Kedzie 586.

MITCHELL, 1911, EQUIPPED, $1,250, $1,500, $2,250 [6 cyl.]. Some good used Mitchells on hand. Mitchell Auto Co., 2334 Michigan-av. Cal. 1429.

"KENMORE" RUNABOUT OR ROADSTER for business or pleasure, $500 up. Send for catalogue and special offer. 205, 224 La Salle-st.

WESTERN MOTOR CAR CO., DISTRIBUTORS of Stearns cars. Rebuilt Stearns cars guaranteed same as new cars. Cal. 3237. 2431-35 Michigan.

ALCO 2 TIME WINNER OF VANDERBILT CUP.
AMERICAN LOCOMOTIVE CO.,
2501 Michigan-av. Tel. Calumet 4370.

BEST BARGAINS IN TOWN—
PRIVATE OWNERS' AUTO EXCHANGE,
1424 Michigan-av. Phone Calumet 1041.

"GROUT 45."
Garfield Park Auto Co., 1407 Michigan-av.
West Side Branch 600 Douglas-blvd.

1908 AERO CAR COUPE.................$1,000
1908 Pierce Racine.................. 650
MORRISON MOTOR CAR CO., 1716 Mich.-av.

LOCOMOBILE FOR SALE — 1906, NEWLY painted and overhauled. 5630 Evanston-av., Chicago.

FOR SALE—3 GOOD TAXICAB BODIES; WILL paint to suit; ready to run. Address O B 303, Tribune.

ELECTRIC VICTORIA, IN GOOD RUNNING SHAPE, $350. ADDRESS O B 508, TRIBUNE.

ASK FOR LIST OF BEST BARGAINS IN CHIcago. C. A. COEY, 1710 Indiana-av., Chicago.

ORIENT RUNABOUT — A GREAT BARGAIN for $100.00. 2925 Jackson-blvd.

FOR SALE—HOLSMAN COUPE; EXCELLENT condition. P. P. MELING, 3301 Armitage-av.

WE WANT 150 AUTOMOBILES FOR WINTER storage; new garage. 2439 Cottage Grove-av.

BIG BARGAIN—WHITE STEAMER, GOOD AS new, $225. Homan Garage, 3221 Colorado-av.

"LET THE LITTLE TRIBUNE WAN-TADS GET IT FOR YOU"

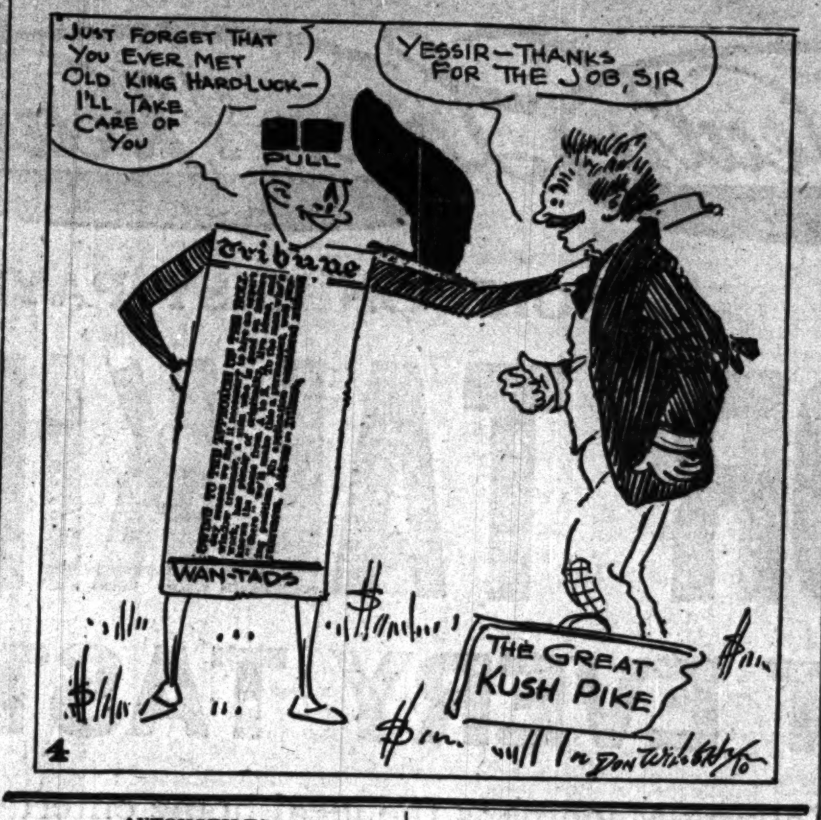

AUTOMOBILES.

TIRES
TIRES — TIRES

WE OFFER
DURING THE NEXT TEN DAYS
A SPECIAL REDUCTION ON OUR
LARGE STOCK OF HIGH GRADE
A1 NEW TIRES.
NAME YOUR SIZE AND GET OUR PRICE.

AKRON TIRE & VULCANIZING COMPANY,

CORNER JACKSON-BLVD. AND SANAGAMON.
PHONE MONROE 1101.

WHY BOTHER TRYING TO SELL OR TRADE your automobile? Write description and your lowest price to
AUTOMOBILE CLEARING HOUSE.
2635 Wabash-av.
Nominal charge if sold. Phone Harrison 2965.

FOR SALE—STODDARD-DAYTON ROADSTER; fine condition; extra tire, Bosch magneto, speedometer, extra rear seat for two, trunk, etc.; great bargain. Woodlawn Auto Station, 6310 Woodlawn-av.

AUTO ROBES — HEAVY, FINE ALL WOOL Scotch plaid shawls, beautiful designs, large rubber covered robes, radiator covers, sold at strictly mill prices. Northern Ohio Blanket Mills, 3d floor, 279 Madison-st.

SEE OUR USED CARS.
ALL IN GOOD ORDER.
PEERLESS MOTOR CAR COMPANY,
2500 MICHIGAN-AV.
TELEPHONE CALUMET 2777.

WE HAVE ONE SLIGHTLY USED 4 DOOR 1911 Marmon touring car to offer at reduced price. Marmon Distributers, 2447 Michigan-av. Calumet 1833.

S. & M. SIMPLEX 7 PASSENGER TOURING car, completely equipped; also brand new limousine body. Will sacrifice complete outfit or sell separate. Address N E 95, Tribune.

COLE MOTOR COMPANY
of Illinois.
Distributors for Cole "30."
1326 Michigan-av. Tel. Calumet 4696.

FOR SALE — ROYAL TOURIST TAXI, COMpletely overhauled; $600; also R. T. 7 pass. touring car; perfect condition; $800. FABER, 886 S. Halsted.

AUTO TIRES, 30% TO 50% DISCOUNT.
ALL NEW TIRES OF STANDARD MAKE.
FACTORY AUTO SUPPLY CO.,
1220 MICHIGAN-AV.

STANLEY STEAMER—CAN YOU BEAT IT? We have for sale one 2d hand Stanley runabout, 1910 model; also 2d hand Stanley touring car. Stanley Motor Carriage Co., 2101 Indiana-av.

IT WILL PAY YOU TO SEE OUR BARGAINS IN auto supplies; 50c on the dollar.
Big bargains in warm fur coats.
EMDEN & CO., 1303 Michigan-av.

R-A-M-B-L-E-R — R-A-M-B-L-E-R
New and used cars.
THOMAS B. JEFFERY CO.,
1462 Michigan-av. Tel. Calumet 3000.

BUICK USED CARS IN ALL MODELS—
Condition guaranteed. Why buy a new car? Save one-half of price. J. F. THACKER, Manager. 1458 Michigan-av., 3d floor. Calumet 4396.

BARGAINS IN AUTOMOBILES—
New or used cars for trade or outright sale at
NYBERG AUTOMOBILE WORKS, INC.,
Dept. T. 2437-39 Michigan-av. Tel. Calumet 1858.

PEERLESS MOTOR CAR COMPANY,
FOR GOOD USED CARS.
2500 MICHIGAN-AV.
TELEPHONE CALUMET 2777.

AUTO LIVERIES.

C. A. COEY AUTO SERVICE CO., PIONEERS—Touring cars, limousines, and taxicabs; lowest rates; best service. 1710 Indiana-av. Phone Calumet 1042.

GOOD SERVICE AUTO LIVERY.
Phone Oakland 797.
51 E. 47th-st.
New cars. Prompt service.

PACKARD TOURING CARS AND LIMOUSINES FOR HIRE. WOODS AUTO SERVICE CO. CALUMET 204 AND 4731.

MOTORCYCLES AND BICYCLES.

WANTED — SEVERAL GOOD SECOND HAND bicycles at once; will pay highest cash price; bring wheel. Mead Cycle Co., 168-172 N. Clinton.

BARGAINS IN USED MOTORCYCLES; NEW Harley-Davidson. ANGSTEN-KOCH CO., 348 W. 55th-blvd. Phone Drover 617.

INSTRUCTION.

RAGTIME—NEW YORK STANDARD SCHOOL guarantees to teach beginners the latest improved piano system for ragtime in 12 to 20 lessons; also classics taught; send for free booklet. 3804 Indiana-av. Phone Douglas 4495. Branches.

RAGTIME PIANO AND VIOLIN PLAYING guaranteed in 10-20 lessons; no money in advance. Free booklet. Latona School, 602-10 Bush Temple. Tel. Dearborn 258. S. S. Branch.

RAGTIME PIANO PLAYING GUARANTEED IN 10 to 20 lessons. ORIGINAL CHRISTENSEN SCHOOLS, 526 S. Western-av., 718 W. 63d-st., 709 Briar-pl. Send for free book or phone West 1311.

LET US CRITICISE AND SELL YOUR STORIES articles, etc. Over 1,000 MSS. handled in last three months. Write for terms. Editorial Dept., Box M, De Land, Fla.

BOOKKEEPING GUARANTEED IN 30 DAYS—Positions secured: SNYDER BUSINESS SCHOOL, 801 Monadnock Bldg., Jackson & Dearborn-sts.

ITALIAN, FRENCH AND SPANISH LANguages taught by Italian professor from Florence, Italy; rates reas. Address N H 420, Tribune.

DIFFIDENCE CURED, CONVERSATION CLASSes, story writing. Call Friday noon. 101 Auditorium Bldg.

WANTED — MATHEMATICS, BOOKKEEPING, Italian teachers [women] to take time in studio. 101 Auditorium Bldg. Call Fri., Sat. noon.

FRENCH, SPANISH, GERMAN NEWSPAPERS sold at P. O. NEWS CO., 178 Dearborn.

VIOLIN AND FLUTE HIGH GRADE TEACHing. Prof. J. Saks, 2955 Indiana-av. Doug. 3710.

FOR BEST PRIVATE INSTRUCTOR, MATHEmatics, physics, English, address S 527, Tribune.

REFINED PIANO PLAYING AND PARISIAN French taught. Address N 519, Tribune.

DANCING SCHOOLS.

LARGEST, CHEAPEST, BEST IN THE WORLD. WALTZ, TWO STEP taught for 50c; ladies, 25c, and you get a free ticket to draw 5 handsome gold watches, 5 ladies' gold bracelets, 5 ladies' silver chain handbags, 5 fancy inlaid ladies' hair combs, 5 gold watch fobs, 5 fancy inlaid hatpins, 5 gold mounted and pearl inlaid fountain pens, 5 large silver outfits, 5 manicure sets, 5 toilet sets, etc. These are given free every Tuesday, Thursday, Saturday nights, Sunday afternoon, and Sunday night. Seeing is believing. Call and be convinced. "Think of it," over $500 worth given away free every week. THE ONLY RELIABLE, FIRST CLASS SCHOOL for ALL STYLES OF STAGE dancing taught individually by Prof. Roach. Before seeing others get my catalogue. 673 W. Madison-st. Call me up. Monroe 5224; residence phone Edgewater 1945.

LARGEST PRIVATE SCHOOL IN THE WORLD, WALTZ, TWO-STEP, ETC., STAGE DANCING. Note—Every style of dancing correctly taught.
[Success or no pay.]
[No failures.] Miss M. Long, PROF. RIDGE.
—Two entire floors, 10 teachers—
Open from 10 a. m. to 10 p. m. each day.
Sundays, 10 a. m. to 6 p. m.
[Respectable location for ladies and children.]
127 La Salle-st., near Madison. Call for circulars.

WALTZ, 2 STEP, BUCK, SPANISH, ETC., taught private. 112 5th-av. Public dance Tuesday evenings. 3145 State-st. LAUZON SISTERS.

DANCING, PRIVATE LESSONS AT ALL TIMES by appointment. TERESA DOLAN, 5415 Cottage Grove-av. Hyde Park 6852.

GENTLEMAN WILL TEACH YOU TO WALTZ and two-step at your own home; confidential. Address K 208, Tribune.

PRINTING MACHINERY AND SUPPLIES.

PRINTING SHOP; UP TO DATE OFFICE; GOOD LOCATION; 2 GORDONS, 1 CUTTER, 52 CASES OF TYPE; ALL PRACTICALLY NEW; MUST SELL IN A HURRY; LEAVING TOWN. ADDRESS O H 349, TRIBUNE.

$700 CASH BUYS JOB PRINTING OFFICE [IN loop], value $2,000. Address J W 3, Tribune.

OFFICE DEVICES.

WANTED—TO BUY—A SECOND HAND MULTIgraph machine; must be in good condition and cheap. Address P. O. Box 46, Milwaukee, Wis.

FOR SALE — NICE ASSORTMENT OF SECOND hand duplicating machines; bargains. Room 609, 215 Dearborn-st.

MUSICAL INSTRUMENTS.

REAL PIANO BARGAINS IN LYON & HEALY'S.
If you contemplate buying a piano it will be to your advantage to inspect the splendid values which we offer in used instruments.
Only a few of the many offerings are listed here:

KIMBALL	$ 85
GOULD & SCHAFF	90
STARR	95
SHONINGER	100
DETMER	115
CHICKERING	125
MILLER	135
KRAKAUER	145
KNABE	185
FISCHER	215
KIMBALL	210
WEBER	235
BUSH & GERTS	275
A. B. CHASE	275
KRAKAUER	290

and Many Others.
We also offer this week a few STEINWAY pianos returned from short rentals, absolutely good as new, at $100 saving.
Any piano in stock, new or used, may be purchased on convenient terms.
LYON & HEALY, Wabash-av. and Adams-st.

CROWN PIANOS.
Thoroughly first class in every respect. Fine bargains in slightly used pianos are offered this week.

$475 Lindeman & Sons upr., wal. case	$275
750 Steinway upr., rosewood case	290
350 Hallet & Cumston, mah. case	150
300 Bailey, oak case	150
350 Everett oak case	145
Square pianos	$15 to 25

PLAYER BARGAINS.
$700 Autopiano, used three months............$385
Music Roll Special.
"SILVER STAR SELECTIONS"........75c
"TIMELY TUNES MEDLEY"........75c
65 and 88 note.
GEORGE P. BENT CO., 211 Wabash-av.

SPECIAL BARGAINS THIS WEEK.
Upright, Grand, and Player Pianos.
Finest values from standard makers. Emerson, Steinway, Hamilton, Hardman, Baldwin, Mason & Hamlin, Kimball, Decker, Twichell, Schaffer, Sterling. Don't miss this chance. They are bargains.
Instances—Schaaf Upright..............$ 85.00
" Howard Player Piano............ 265.00
" Hamilton Player Piano......... 390.00
" Apollo Outside Player........... 40.00
" Kimball Grand Piano........... 140.00
Easy terms. Renting $2.00 and up.
THE BALDWIN CO., Mfrs.
A safe place to trade.
262 Wabash-av.

SPECIAL BARGAIN
in a nearly new $650 Mahogany Player Piano, 88 notes. A value entirely out of the ordinary, $435.
VOSE & SONS' PIANO CO.,
246 Wabash-av.

THIS MAY INTEREST YOU—
Chase Bros. [the original Chase], Hackley, Boltwood, and Carlisle pianos.
Five of these wholesale dealers' sample pianos to be sold at retail this week.
All the latest designs, at the right prices.
Cash or time payments. Call or write for information.
Wholesale Warerooms,
CHASE BROS. PIANO CO.,
311-313 Wabash-av.

30 DAYS' FREE TRIAL
ON ANY PIANO
IN OUR ENTIRE STOCK
We will send any instrument you select to your home without a cent down. Try it thirty days free, and then pay for it in small weekly or monthly payments. No interest. No extras. Lowest prices in Chicago.
SIEGEL, COOPER & COMPANY.

AN EASY WAY TO FINALLY OWN A PIANO. Select one of our pianos for rental and at the end of one year or sooner we will allow all money paid to apply on either the purchase price of piano rented or on any new piano in our stock.
Our stock is large and complete, and our terms the lowest.
THE JOHN CHURCH CO., 258-260 Wabash-av.

ADAM SCHAAF PIANOS.
SINCE 1873 IN CHICAGO NO NAME in the ENTIRE PIANO WORLD STANDS FOR HIGHER QUALITY or for GREATER INTEGRITY.
ADAM SCHAAF,
700-702 W. Madison-st., corner Union-st.

EMERSON UPRIGHT, ALMOST NEW PIano..............$120
Kimball slightly used upright.......... 95
Bauer upright, good for beginner....... 75
30 days' free trial. $1 per week.
P. A. STARCK PIANO CO., 207-209 Wabash-av.

CLOSING OUT SALE—
10 square pianos, each $10, 5 upright pianos, each $45. NEW PIANOS from $125 UP. 30 days' free trial. EASY PAYMENTS.
ADAM SCHAAF,
700-702 W. Madison-st., corner Union-st.

LARGEST STOCK SECOND HAND UPRIGHT pianos in city; 43 pianos from $25 to $75 [no higher]; new pianos, $98 and up. Terms: 30 days' free trial, then 50 cents a week.
OHLERICH, 1603 Madison-st. Open till 9 p. m.

NEW SOHMER, EMERSON, FISCHER, STERling, Huntington, and Twichell pianos sold exclusively in Chicago by
J. O. TWICHELL,
231 Wabash-av.

$750 NEW INSIDE PLAYER PIANOS, INCLUDing bench and 10 rolls of music, SALE PRICE, $340.
ADAM SCHAAF,
700-702 W. Madison-st., corner Union-st.

WE HAVE A FINE ASSORTMENT OF NEW and used pianos and players at $50.00 and up. Cash or easy payments. AUG. GROSS & SON, 1549 Wells-st., near North-av.

LEAVING CHICAGO; WOULD LET RELIABLE family have my piano and send me a small payment each month towards purchase. Address K 186, Tribune.

WILL PAY SPOT CASH FOR A USED STEINway, Knabe, Chickering, or Weber upright piano; must be cheap and a bargain. Address N T 72, Tribune.

ONE HUNDRED PIANOS TO RENT AT $2.00 per month. One year's rent applied on purchase price. Bush & Gerts Piano Co., Bush Temple, Clark-st., and Chicago-av.

$500 MASON & HAMLIN UPRIGHT PIANO, IN good order, SALE PRICE, $165.
ADAM SCHAAF,
700-702 W. Madison-st., corner Union-st.

$550 A. B. CHASE PIANO, MAHOGANY CASE, like new, SALE PRICE, $200.
ADAM SCHAAF,
700-702 W. Madison-st., corner Union-st.

THE "ADAM SCHAAF" IS THE PIANO YOU OUGHT TO HAVE AT THE PRICE YOU OUGHT TO PAY.
700-702 W. Madison-st., corner Union-st.

A FINE PIANO WILL COST YOU LESS HERE than anywhere else.
ADAM SCHAAF,
700-702 W. Madison-st., corner Union-st.

PEERLESS ELECTRIC PIANOS ARE THE best; two stores, 2483 Archer-av., 3517 S. Halsted-st. M. A. DARROCH PIANO CO.

WISH SELL AT ONCE AT ANY PRICE MY ALmost new upright mahogany piano. Make offer. Residence, 4404 Grand-blvd.

HOW MUCH CASH WILL YOU GIVE FOR A $600 Kimball baby grand piano, three years old? Address N H 172, Tribune.

HARDMAN PIANOS AND PLAYERS ARE BEST. High grade; reasonable prices. F. S. SPOFFORD, Sole Agent, 1006 Republic Bldg., State and Adams.

ADAM SCHAAF PIANOS
ONLY AT
700-702 W. Madison-st., corner Union-st.

MUST HAVE MONEY—$150 TAKES HIGH grade Everett piano, used 18 months. MRS. CASSIDY, 7840 Emerald-av.

THE GENUINE PIANOLA PIANO IS FOR SALE in Chicago only by THE AEOLIAN COMPANY, 202 Michigan-av. Fine Arts Building.

A FINE PIANO; NEW YORK MAKE; COST $375; no reasonable cash offer refused; beautiful instrument; need money. 4216 Grand-blvd.

PIANO BENCHES WITH MUSIC COMPARTment. Buy of the manufacturer at wholesale prices. Racine Stool Mfg. Co., 274 Wabash-av.

WILL TRADE 1 WURLITZER ELECT. PIANO only in use 1 year; cost $750. What have you to offer? Address O J 212, Tribune.

FAMILY MOVING AWAY WOULD LEAVE ELegant piano with responsible people who would purchase monthly parts. Address N E 441, Tribune.

WILL SACRIFICE A FINE PLAYER PIANO for immediate sale; see this at once. 404 Republic Bldg., 209 State-st., corner Adams.

PLAYER PIANO— ALMOST NEW, IN FINE condition, $425. Terms if desired. THE CHASE & BAKER CO., 270 Wabash-av.

$75 BUYS $400 KIMBALL UPRIGHT PIANO; cash or time. 1956 Larrabee-st., cor. Center.

$175 BUYS $700 INSIDE PLAYER PIANO. 1956 Larrabee-st., cor. CENTER-ST.

MUST SELL MY BEAUTIFUL HIGH GRADE piano. 125 W. 61st-st. MRS. SYLVESTER.

$150 CASH TAKES BEAUTIFUL EVERETT piano; slightly used. 6314 Halsted-st. 2d floor.

$85 BUYS SHONINGER PIANO; COST $400; cash or time. MRS. APPLEGATE, 3036 Madison.

HIGH GRADE MAHOGANY PIANO AT GREAT sacrifice; cash only. 4017 Michigan-av., 1st apt.

MUSICAL INSTRUMENTS.

WURLITZER

SALE OF SLIGHTLY USED PIANOS.

ENTIRE STOCK TO BE DISPOSED OF THIS WEEK.

Can you use a piano of well known, reliable make—but little used—at only a fraction of original cost?
We have taken a number of good upright pianos, player pianos, and piano players and a few squares in exchange. These have been put into perfect condition and are offered at such low prices as to make them decided bargains.
Every piano advertised is on our floors—many just received from the repair department. You may be sure of seeing those you are interested in if you will call early.
The list:

Chickering grand, ebony	$450
Mehlin grand, mahogany	475
Ludwig upright, mahogany	250
Wurlitzer upright, walnut	225
Weber grand, rosewood	550
Schaeffer upright, mahogany	275
Kimball upright, ebony	115
Schmidt & Schultz upright, oak	185
Ludwig upright, oak	175
Thompson upright, walnut	214
Chickering upright, ebony	175
Emerson upright, ebony	200
Kimball upright, mahogany	225
Stark upright, oak	115
Whitney upright, mahogany	190
Bradford upright, oak	150
Schiller upright, walnut	175
Hallet & Davis, square	35
Decker Bros. square	50
Chickering square	25
Fouschard square	25
Apollo player-piano	500
Milton player-piano	450
Chase player-piano	350
Apollo piano-player	225
Chase & Baker piano-player	100
Apollo piano-player	175
Kimball piano-player	75
Pianola piano-player	75

Easy monthly payments to suit your convenience.
THE RUDOLPH WURLITZER CO.,
266 and 268 Wabash-av., bet. Jackson and Van Buren.

ENTIRE STOCK PIANOS—

C. W. MARVIN PIANO CO.

BOUGHT AT 25 CTS. ON THE $.

TO BE CLOSED OUT AT ONCE.

A partial list of used instruments as follows:

	Former price.	Sale price.
Walnut case upright	$300	$ 50
Weber, rosewood	500	65
Decker & Son, walnut	400	75
Chickering, rosewood	500	90
Emerson, ebony	400	110
Vose, ebony	450	115
Shoninger, ebony	450	125
Sterling, mahogany	375	135
Bauer, oak	450	150
Kimball, walnut	400	150
15 Marvins, new, mah. or oak	400	163
Chickering, rosewood	600	175
Steinway, rosewood	600	197
Knabe, rosewood	650	225
Sohmer, oak	600	235
Steinway, walnut, as good as new	800	300
Weber, mahogany, late style	650	300

Terms as low as 10 cents a day.

Pianos to rent, $2 per month and upward.

J. O. TWICHELL, 231 Wabash-av.

SCHULTZ PIANO CO.—

Chicago representatives for the following pianos: Ivers & Pond, Poole, Hobart M. Cable, Schaff Bros., and Schultz, in all woods.
In addition to the above line we have 150 well known slightly used and second hand pianos at bargain prices. Among these are:

Chickering	$ 95	Bauer	$105
Fischer	130	Camp & Co.	125
New England	100	Lyon & Healy	85
Kimball	95	Vose & Son	135
Emerson	120	Adam Schaaf	115
Bradbury	155	Hallet & Davis	135
6 upright pianos at	85	9 upright pianos at	120
10 upright pianos at	125	12 New York makes	135

Open evenings.
SCHULTZ PIANO CO.,
1540 MADISON-ST., COR. OGDEN-AV.

STEGER INSTRUMENTS
are made complete at Steger, Ill., in the world's largest exclusive piano factories, where the rule of "STANDARD EXCELLENCE" is never for any reason permitted to vary.
They are sold at an invariable one price, plainly marked on each instrument, for cash or on suitable terms of payment.
New pianos to rent at $3 per month; rent allowed toward purchase.
STEGER & SONS PIANO MFG. CO.,
STEGER BUILDING,
WABASH-AV. AND JACKSON-BLVD.

$125 BUYS LARGE SIZE KIMBALL UPRIGHT, used.
$95 buys Chickering used upright.
$115 buys Emerson upright, almost new.
HEALY PIANO CO., 191 Wabash-av.

MUSICAL AND DRAMATIC.

SINGING, DANCING, DRAMATIC ART, ETC. STAGE positions guaranteed to all. 127 La Salle-st., near Madison. PROF. RIDGE.

ACTS WRITTEN AND STAGED.
SONGS AND DANCES COACHED.
FELIX FANTUS, 26 VAN BUREN-ST.

PERSONS ANSWERING RECEIVE VOCAL course free; day students only. Address N 427, Tribune.

WANTED—REFINED, POWERFUL ATHLETES for vaudeville. 12 a. m. R. 500, 167 Washington.

SITUATION WANTED — EXP. CLARINETIST open to engagement. Address N 577, Tribune.

STEAMSHIP LINES.
Ocean Navigation.

THE ROYAL MAIL
STEAM PACKET COMPANY.
CRUISES DE LUXE TO
CUBA—WEST INDIES—PANAMA—BERMUDA.
SEVENTY YEARS' Experience in the West Indies Passenger Trade.
R. M. S. P. New Twin-screw "AVON," 11,073 tons.
JAN. 21 [27 days], $140 and up—FEB. 18 [32 days], $150 and up—MARCH 25 [19 days], $85 and up.
The only Steamer Cruising in the West Indies specially constructed for service in the Tropics.
Weekly Sailings from Pier 42, N. R., N. Y.
BERMUDA—CUBA—JAMAICA—PANAMA
WEST INDIES—AZORES
On Alternate Saturdays by West India Mail Steamers and Intervening Saturdays by the
R. M. S. P. "TRENT," 5,525 tons.
SANDERSON & SON, 149 La Salle-st., Chicago.
21-24 State-st., New York.

NORTH GERMAN LLOYD—
Large, Fast, and Luxurious Twin Screw Express and Passenger Steamships.
Equipped with Wireless and Submarine Signals.
LONDON—PARIS—BREMEN.
Express Sailings Tuesday at 10 a. m.
G. Washington..Nov. 22 | Kaiser W. d. G..Dec. 13
K'prins Wm.....Nov. 29 | K. Luise [Sat.]..Dec. 17
LONDON—PARIS—BREMEN.
Twin Screw Sailings Thursday at 10 a. m.
*Roon..........Nov. 24 | Fried'h d. Gr.....Dec. 8
*Cassel.........Dec. 1 | *Rhein............Dec. 29
*Bremen direct.
GIBRALTAR—ALGIERS—NAPLES—GENOA.
Mediterranean Sailings Saturdays at 11 a. m.
K. Albert.......Dec. 3 | *Berlin [new]....Jan. 7
P. Irene........Dec. 10 | K. Luise [Wed.]..Jan. 25
*Omits Gibraltar.
INDEPENDENT AROUND THE WORLD TOURS
Travelers' Checks. Good All Over the World.
Apply OELRICHS & CO., General Agents,
5 Broadway, New York.
H. CLAUSSENIUS & CO., General Western Agts.
95 Dearborn-st.

JAPAN, CHINA, PHILIPPINES, HONOLULU, AUSTRALIA, NEW ZEALAND.
By the Royal Mail Steamers of the
CANADIAN PACIFIC RAILWAY.
Sailing from Vancouver, B. C.
Unexcelled service to the Orient on our "Empress" steamers, the finest and fastest between America and the far East. One class cabin steamer "Monteagle" at intermediate rate. Sailings about every two weeks. The only line to Australia. Sailings monthly. For fares, information, and literature apply to A. C. SHAW, General Agent,
232 S. Clark-st., Chicago.
Phone Harrison 2168.

MAGNIFICENT S. S. "ARABIC" leaves Feb. 4; rates $400 up, including shore excursions; 71 enchanting days. Stop-over privileges. ROUND WORLD TOUR Jan. 25; Trans-Siberian March 14; Riviera in Jan. and Feb., and 30 European Tours. Specify program desired.
CLARK'S ORIENT CRUISE
FRANK C. CLARK,
Times Building, New York.
J. D. O'LEARY, 101 Adams-st.,
Central 5325. Chicago.

FRENCH LINE.
COMPAGNIE GENERALE TRANSATLANTIQUE
NEW YORK TO HAVRE—PARIS.
"THE SIX DAY ROUTE."
Naval officers, submarine and wireless telegraph system.
La Touraine.....Nov. 24 | La Bretagne.....Dec. 1
*Chicago........Nov. 26 | La Savoie........Dec. 8
*Extra sailing. One class cabin steamer, second class rate, $52.50.
M. W. KOZMINSKI, G. W. Agt., 71 Dearborn-st.

HOLLAND-AMERICA LINE—
TWIN SCREW SAILINGS,
NEW YORK—LONDON—PARIS,
Via Plymouth and Boulogne-s-M.
ROTTERDAM.
Every Tuesday at 10 a. m.
†Rotterdam......Nov. 22 | *Potsdam.........Dec. 6
*Ryndam.........Nov. 29 | †N. Amsterdam Sat. Dec. 10
*Via Boulogne-s-M. †Via Plymouth & Boulogne.
69 Dearborn-st., Chicago.

ANCHOR LINE—NEW YORK,
GLASGOW—LONDONDERRY—LIVERPOOL.
California......Nov. 26 Dec. 24 Feb. 18 Mar. 18
Furnessia.......Dec. 3 Jan. 7 Feb. 11 Mar. 11
Columbia........Dec. 10 Jan. 21 Feb. 25 Mar. 25
Caledonia.......Dec. 17 Feb. 4 Mar. 4 Apr. 1
Make Reservations Now for Summer Sailings. Saloon, $67.50 and $72.50; Second Cabin, $45.00 and $47.50; Steerage, $30.00 and $31.25.
70 LA SALLE-ST. TEL. FRANKLIN 1423.

CANADIAN PACIFIC EXPRESS LINE OF steamers sailing weekly between Montreal and Liverpool. Wireless on all steamers. Ask any ticket agent or write H. M. MacCULLUM, G. A., 232 Clark-st., Chicago.

CANADIAN NORTHERN STEAMSHIPS, LTD.
The "Royal Line," Montreal to Bristol, Eng. Fastest and finest appointed steamers. Hold Canadian record. Write for literature.
F. A. YOUNG, 107 Adams-st., Chicago.

COOK'S HOLY LAND TOURS—
All include Egypt. Booklets.
THOS. COOK & SON, 234 S. Clark-st.

STEAMSHIP LINES.
Ocean Navigation.

ALL RECORDS BROKEN—
4 DAYS 10 HOURS 41 MINUTES.
By the Old Reliable
CUNARD LINE
ESTABLISHED 1840.
Equipped with Wireless and Submarine Signals.
NEW YORK TO LONDON DIRECT VIA FISHGUARD.
The most expeditious route. Quickest also to PARIS—BERLIN—VIENNA.
The new Quadruple Screw Turbine 4 Day Ships
LUSITANIA AND MAURETANIA,
790 feet long, 32,000 tons, 70,000 H. P.
Largest, fastest, and most luxurious of Leviathans.
SPECIAL CHRISTMAS SAILING,
S. S. MAURETANIA, DEC. 17, 6 P. M.
THE NEW [1911] PALATIAL CUNARDER,
—FRANCONIA—
Twin screw, 625 feet long—18,000 tons.
[MAIDEN VOYAGE TO MEDITERRANEAN]
FROM NEW YORK MARCH 11, 1911.
THE MAMMOTH FAST MAIL LINER
CAMPANIA [Twin Screw],
620 feet long, 30,000 H. P.
THE GIGANTIC NEW FAST LEVIATHANS
[Those Wonderful Floating Hotels],
CARMANIA [Triple Screw Turbine],
LARGEST TRIPLE SC. STEAMSHIP AFLOAT,
and her sister ship,
CARONIA [Twin Screw], both 20,000 tons and TWO OF THE LARGEST IN THE WORLD.
IVERNIA AND SAXONIA
[Twin Screw, 600 feet long—14,300 tons].
Noted for their extreme steadiness at sea.
FRANCONIA—LACONIA, 18,000 tons [building].
Elevators, Grillrooms, Veranda Cafes, Lounges, Daily Papers and Band.
NEW YORK—FISHGUARD—LIVERPOOL.
Mauretania.......Nov. 30 Dec. 17 Feb. 1
Lusitania.................Dec. 28 Jan. 18
N. Y.—QUEENSTOWN—FISHG'D—L'POOL.
Campania..........Dec. 7 Jan. 4 Jan. 25
Caronia...........Dec. 14
BOSTON—QUEENSTOWN—LIVERPOOL.
Ivernia...........Nov. 22 Jan. 17
Saxonia...........Dec. 6
CUNARD CRUISES "De Luxe"
TO THE MEDITERRANEAN AND ADRIATIC.
RIVIERA—ITALY—EGYPT.
Madeira, Gibraltar, Algiers, Villefranche, Genoa, Naples, Alexandria.
Carmania.........Nov. 26 Jan. 7 Feb. 18
Caronia...................Jan. 21
Franconia [maiden voyage]...........Mar. 11
CUNARD HUNGARIAN-AMERICAN SERVICE.
NEW YORK TO FIUME VIA GIBRALTAR, GENOA, NAPLES, TRIESTE.
New, Modern, Twin Screw Steamers.
Carpathia.........................Dec. 3
SPRING AND SUMMER SAILINGS 1911.
*Ultonia..........Mar. 23 May 11 June 29
Saxonia...........Mar. 30 May 18 July 3
Pannonia..........Apr. 13 June 1 July 20
Carpathia.........Apr. 27 June 15 Aug. 3
*One class cabin, $60 Naples, $65 Trieste, Fiume. Travelers' checks good all over the world.
SEND FOR BOOKLET,
"A NEW WAY TO THE OLD WORLD."
THE CUNARD STEAMSHIP CO., LTD.,
Dearborn and Randolph-sts. Phone Cent. 2051.

AMERICAN LINE.
PLYMOUTH—CHERBOURG—SOUTHAMPTON.
St. Louis.......Nov. 26 | St. Paul..........Dec. 10
New York........Dec. 3 | Philadelphia......Dec. 17
PHILADELPHIA, QUEENSTOWN, LIVERPOOL.
Friesland.......Nov. 26 | Merion............Dec. 24
Haverford.......Dec. 10 | Friesland.........Dec. 31
ATLANTIC TRANSPORT LINE,
NEW YORK—LONDON—DIRECT.
Minnewaska......Dec. 3 | Minnehaha.........Dec. 17
Minneapolis.....Dec. 10 | Minnetonka........Dec. 24
RED STAR LINE.
NEW YORK—ANTWERP—DOVER—PARIS.
Finland.........Nov. 23 | *Lapland [new]....Dec. 10
Kroonland.......Nov. 30 | *Vaderland........Dec. 21
*Calls at Cherbourg.
WHITE STAR LINE.
N. Y.—QUEENSTOWN—LIVERPOOL.
Baltic..........Nov. 26 | Cedric............Dec. 10
Celtic..........Dec. 3 | Arabic............Dec. 17
PLYMOUTH—CHERBOURG—SOUTHAMPTON.
Teutonic........Nov. 23 | Majestic..........Dec. 7
Oceanic.........Nov. 30 | Adriatic..........Dec. 14
BOSTON—QUEENSTOWN—LIVERPOOL.
Cymric..........Nov. 29 | Zeeland...........Jan. 31
Zeeland.........Dec. 13 | Zeeland...........Feb. 28
NEW YORK AND BOSTON TO RIVIERA—ITALY—EGYPT.
The Azores, Madeira, Gibraltar, Algiers, Villefranche, Genoa, Naples, Alexandria.
*Cedric [21,035 tons]...........Jan. 11, Feb. 22
*Celtic [20,904 tons]...........Jan. 25, Mar. 8
*Largest steamers in the Mediterranean.
Romanic.........Nov. 30 | Romanic...........Mar. 18
Canopic.........Dec. 1 | Cretic............Mar. 25
Romanic.........Feb. 1 | Canopic...........Apr. 8
GRAND YACHTING CRUISES
WEST INDIES, SOUTH AMERICA, AND CANAL ZONE.
AMERICAN LINE S. S. NEW YORK
SAILS JAN. 28 AND MARCH 4.
31 DAYS' TRIP. RATES $150 UP.
Visiting St. Thomas, Martinique, Curacao, Haiti, Cuba,
Porto Rico, Barbados, Venezuela, Jamaica, Guadeloupe, Trinidad, Panama, Bahamas.
31 DAYS' TRIP—RATES $150 UP.
Interesting side trips including rail to Panama Canal.
F. C. BROWN, Western Passenger Agent.
Phone Central 139. 90-96 Dearborn-st.

WEST INDIES—
HAMBURG-AMERICAN PLEASURE CRUISES
TO ISLANDS OF PERPETUAL JUNE.
Three delightful cruises, leaving New York January 24, February 25, and March 25, 1911, by the 12,500 ton S. S. Moltke, largest steamship sailing to the Spanish Main, West Indies, Panama Canal, and Bermuda. Two cruises of 28 days' duration, $150 and up. One cruise, 16 days, $85 and up.
ALSO CRUISES TO THE ORIENT, SOUTH AMERICA, AROUND THE WORLD, UP THE NILE, ETC.
Write for Illustrated Booklets.
HAMBURG-AMERICAN LINE,
150 Randolph-st., Chicago, Ill.

HAMBURG-AMERICAN—
LONDON—PARIS—HAMBURG.
†Amerika.............Nov. 24, 12 noon
*§Batavia............Dec. 3, 10 a. m.
†Kaiserin Aug. Vic...Dec. 10, 12 noon
§Pres. Grant.........Dec. 17, 10 a. m.
†Unexcelled Ritz-Carlton a la Carte Restaurant, Gymnasium, etc. Baths, Elevator, Palm Garden. *Second Cabin only. §Hamburg direct.
GIBRALTAR, ALGIERS, NAPLES, GENOA
By new 17,000 ton steamers, equipped with all modern safety appliances. Electric Baths, Gymnasium, Elevator, etc.
S. S. CLEVELAND.............Dec. 6, 10 a. m.
S. S. CINCINNATI............Jan. 5, Feb. 14
S. S. CLEVELAND.............Jan. 28
BOOKINGS FOR NILE SERVICE.
Tourist Dept. for Trips Everywhere.

ITALIAN STEAMSHIP LINES
TO NAPLES AND GENOA DIRECT.
HARTFIELD, SOLARI & CO., 21 State-st., N. Y.

Lake Navigation.
GRAHAM & MORTON LINE
GRAND RAPIDS, HOLLAND & SAUGATUCK.
Lv. Chicago daily 9 a. m., except Saturday and Sunday. Saturday 8 p. m. No Sunday boat. Grand Raps. $2. Holland $1.50. Saugatuck, $1.50.
ST. JOSEPH AND BENTON HARBOR.
Tues., Thurs., and Satur., 8 p. m. Frgt boat only.
DOCK FOOT WABASH-AV. PHONE CEN. 2162.

GOODRICH BOATS—TO GRAND RAPIDS, $2.00; Muskegon and Grand Haven, $1.50. 7:45 p. m. Monday, Wednesday and Friday; to Milwaukee, $1.00; 8:15 p. m. except Sunday. City Ticket Office, 101 Adams-st. Docks foot of Michigan-av.

RAILWAY TIME TABLES.

*Daily. †Sunday. ‡Ex. Saturday. ††Ex. Sunday. ‡‡Ex. Monday.

Chicago & North Western

Ticket office, 112 Clark-st. (Telephone Randolph 1131) and Wells Street Station. Information Bureau, Telephone Main 365 and Automatic 3365.

Leave		Arrive
†7:00 am	Milwaukee, Madison	[illegible]
8:00 am	Milwaukee, Sheboygan, Manitowoc	[illegible]
[illegible]	Rockford and Freeport	[illegible]
[illegible]	via Elgin	[illegible]
[illegible]	Rockford via Harvard	[illegible]
[illegible]	La Crosse, Winona, Minn. and Dak.	[illegible]
[illegible]	Milwaukee, Menominee, Escanaba	[illegible]
[illegible]	St. Paul, Minneapolis, Madison	[illegible]
[illegible]	Marshfield via Merrillan	[illegible]
[illegible]	Omaha, Cedar Rapids, Des Moines	[illegible]
[illegible]	Elgin, Rockford, Freeport	[illegible]
[illegible]	Milwaukee, G. Bay, Menominee, Manitowoc, Wausau, Marshfield	[illegible]
[illegible]	Cedar Rapids and intermediate	[illegible]
[illegible]	Kenosha, Racine, Milwaukee	[illegible]
[illegible]	Milwaukee, Green Bay, Menominee	[illegible]
[illegible]	Milwaukee, Madison, Waukesha	[illegible]
[illegible]	Beloit, Janesville, Madison	[illegible]
[illegible]	Kenosha, Racine, Milwaukee	[illegible]
[illegible]	Elgin, Rockford, Freeport	[illegible]
[illegible]	Milwaukee, Waukesha, Sheboygan, Manitowoc, Appleton Jct., Ashland	[illegible]
[illegible]	Oshkosh, Wausau, Marshfield	[illegible]
[illegible]	Denver, Omaha and Council Bluffs	[illegible]
[illegible]	Des Moines, Omaha, Sioux City	[illegible]
[illegible]	Duluth, Superior, Janesville	[illegible]
[illegible]	Milwaukee, Calumet, Marquette	[illegible]
[illegible]	Sault Ste. Marie (Through Sleeper)	[illegible]
[illegible]	Sheboygan, Manitowoc, Ashland	[illegible]
[illegible]	St. Paul, Minneapolis, Madison	[illegible]
[illegible]	Omaha, Ogden, Salt Lake, San Francisco, Los Angeles	[illegible]
[illegible]	Northern Iowa and Dakotas	[illegible]
[illegible]	Elgin, Rockford, Freeport	[illegible]
[illegible]	Kenosha, Racine and Milwaukee	[illegible]
[illegible]	La Crosse, Winona, Black Hills	[illegible]
[illegible]	St. Paul, Minneapolis and Duluth	[illegible]
[illegible]	Omaha, Salt Lake, Los Angeles	[illegible]
[illegible]	Portland and Puget Sound points	[illegible]
[illegible]	Milwaukee, Green Bay, Escanaba	[illegible]
[illegible]	Omaha, Des Moines, Denver	[illegible]
[illegible]	Omaha, Sioux City, Black Hills	[illegible]
[illegible]	Salt Lake, San Francisco, Los Angeles, Omaha, Cedar Rapids	[illegible]
[illegible]	Portland and Puget Sound points	[illegible]
[illegible]	Omaha, Northern Iowa and Dakota	[illegible]
[illegible]	Milwaukee, Marquette, Ashland, Wausau, Marshfield, Grand Rapids	[illegible]
[illegible]	Milwaukee, Green Bay, Menominee, Rhinelander	[illegible]
[illegible]	Beloit, Janesville, Madison, St. Paul, Minneapolis, Superior and Duluth	[illegible]
[illegible]	La Crosse and Winona	[illegible]

[illegible]

Lyon & Healy Lyon & Healy Lyon & Healy

SOLD ON EASY PAYMENTS

A VICTOR TALKING MACHINE
TO SUIT EVERY TASTE AND PURSE

Complimentary Concerts

An Invitation Come to our Victor Hall (1st floor) to our Complimentary Operatic Concerts—Edison Phonograph beginning at 10 o'clock and Victor Talking Machine beginning at 12 o'clock every day.

The Victor Talking Machine is the ideal home entertainer. With its capabilities limited only by the number of records obtainable, and there are thousands of them, embracing practically every subject susceptible to sound reproduction, including the cleverest vaudeville offerings, monologues, comic and popular songs, instrumental music and arias from the grand operas, it is without doubt one of the world's greatest pleasure giving instruments. For the business or professional man, exhausted by the day's exacting duties, the Victor Talking Machine offers a real opportunity for full relaxation combined with genuine entertainment. The Victor is alike popular in the home, concert hall, at the dance, in the sick room, and wherever clean, wholesome entertainment is appreciated.

Let Us Put Your Name

on our regular mailing list if you are the owner of either a Victor or an Edison Machine.

In this way you will be kept fully informed of new records as fast as ready and will secure many useful suggestions for the further enjoyment of your machine. This service is absolutely

FREE

THE VICTOR FAMILY

VICTOR O

Mahogany finished cabinet; nickel plated metal parts; can be wound while playing; all sizes of records; flower horn.

$17.50

VICTOR I

Oak cabinet with hinged top; metal parts nickel plated; exhibition sound box; horn ebony finished with gold stripes; flower shape. Plays all sizes of records.

$25.00

VICTOR II

Quartered oak cabinet with hinged top; all metal parts nickel plated; exhibition or concert sound box—choice of two styles of horns. Plays all sizes of records.

$32.50

VICTOR III

Quartered oak cabinet with hinged top, Colonial design; all metal parts nickel plated; exhibition or concert sound box.

Choice of two styles of horns. Plays all sizes of records.

$40.00

VICTOR IV

Polished mahogany cabinet with hinged top; nickel plated metal parts; improved speed regulator; concert or exhibition sound box; choice of two styles of horns. Plays records of any size.

$50.00

VICTOR V

Quartered oak with hinged top; all metal parts nickel plated. Extra heavy triple spring motor; yielding turn table. Plays all size records. Choice of two styles of horns.

$60.00

VICTROLA XIV

The new model Victor Victrola XIV illustrated has already been pronounced by experts to be without doubt the greatest value ever offered in a hornless talking machine. Combining the record cabinet with the machine, its compactness is not the least of the points in its favor, but above all is the Victrola quality of sound reproduction, obtainable heretofore only in the Victor Victrola XVI at a much higher price. The Victor Victrola XIV is finished in mahogany, with all metal parts gold plated and lacquered. The cabinet has a capacity of 105 ten or twelve inch records.

$150.00

THE VICTOR VICTROLA

Notice the New Models The Victor Victrola is the greatest triumph of the Victor Talking Machine Company. Embodying every essential of the regular Victor, but eliminating the horn and general mechanical appearance, the Victor Victrola is without a peer among talking machines. The three new models X XI and XIV have just reached us from the factory, and are illustrated below. Come in and see and hear them.

VICTROLA X

The illustration herewith does not begin to do this splendid instrument justice in so far as appearances are concerned. Made of the finest striped mahogany with a piano finish, it would prove an ornament to any home. While the volume of sound produced by the Victrola X is not so great as comes from the larger Victrolas, it compares favorably with the horn machines, and the quality is far superior to the latter. All metal parts are nickel plated. Cabinet contains compartments for new and used needles.

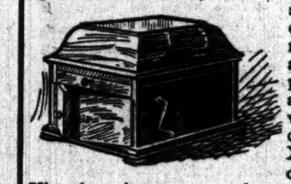

$75.00

VICTROLA XI

While from the standpoint of musical quality there is quite a difference between the XI and the X, the volume of sound produced by the XI is also greater. This machine takes up little room, and is ideal for the living room or den. All metal parts are gold plated and lacquered. The cabinet is finished in beautifully striped mahogany veneers with a rich inlaid border design. Cabinet contains compartment for new and used needles.

$100.00

VICTROLA XVI

A complete instrument and record cabinet combined, with concealed sound amplifying compartment. The opening or closing of the small doors permits the volume of sound to be increased or diminished as desired.

Cabinet Mahogany, quartered oak and other fancy woods matching any finish desired.

Metal Parts Winding key, lid brace, tapering arm, speed regulator and indicator, break and knobs heavily gold plated. Hinges and all other metal work gold lacquered.

Albums Ten in number, each for fifteen records, affording space for sixty 12-inch records and ninety 10-inch records, or one hundred and fifty records in all.

Mahogany and oak finishes, $200; Circassian walnut, $250.

$200.00

The Edison Phonograph

The Edison Phonograph is the original invention of Thomas A. Edison, who still controls its manufacture and sale, and is constantly striving for its improvement.

It plays the cylinder Record, which Mr. Edison regards as possessing more points of merit and having greater possibilities than any other form of Record.

It is the only type of sound-reproducing instrument with which records may be made at home—a never-failing source of amusement to the family circle.

It has the longest playing Record in the world—the Edison Amberol Record—playing from four to four and three-quarter minutes, according to the selection rendered.

We handle six different styles of the Edison Phonograph, besides the well-known Language Study Outfit. All Edison Phonographs use cylinder records.

The *Edison Gem* is a splendid little machine, playing both two and four-minute records..... $15.00

The *Edison Fireside* has an oak cabinet and cover to match; plays all Edison records; can be wound while running..... $27.00

The *Edison Standard* Cabinet is of antique oak. Metal parts black and gilt enamel; plays all Edison records; runs noiselessly..... $35.00

The *Edison Home* Cabinet is of highly polished antique oak. Metal parts gilt and black enamel. Improved Edison Recorder included in outfit. Plays all Edison Records..... $45.00

The *Edison Triumph* has cabinet and cover of highly polished antique oak; beautiful finish throughout. Fine triple spring motor. Improved Edison Recorder. Plays all sizes of Edison Records..... $65.00

The Edison Amberola, the new cabinet form Phonograph in various woods..... $200

LEARN FRENCH

It is easy to learn French, German, Spanish or Italian with the Edison Language Outfit. A person can quickly become proficient in any of these languages. Step into our Edison Language Room (first floor) and ask for a *free* trial lesson. You will know better then how simple it is to learn a foreign language, and to learn it correctly, from the best teachers by the aid of the Edison Phonograph. The hearing of a free trial lesson puts the hearer under no obligation. Take one today.

Edison Language Outfit, consisting of complete course of instruction in either *French, German, Spanish or Italian*, together with Gem Phonograph—$35.00. Payable $4.00 per month.

FREE in Your Own Home Lyon & Healy's New Offer on a Victrola Talking Machine

If you are contemplating the purchase of a Victrola let us send one to your house with a capable demonstrator to give you an evening's entertainment free. Gather your friends around you and enjoy a free Operatic Concert of the highest class. Should you decide to retain the Victrola after the demonstration you may pay for it at the rate of $10 a month. But you are not obliged to do so.

This Week—A Great Offer

Nothing Down on Victor Talking Machines or Edison Phonographs. Pay only for the Records and begin to pay for the Machine a month later.

Prices from $15 to $250

You are Invited to Visit Our RECORD DEPT. and Hear the Latest Records

Lyon & Healy Lyon & Healy Lyon & Healy

Wabash Ave. and Adams St. Wabash Ave. and Adams St. Wabash Ave. and Adams St.